sky NETFLIX prime video NOW Disney+ BBC iPLAYER tv+ Paramount+

MORE CHANNELS THAN ANY OTHER TV MAG!

20-26 MAY 2023

TV&Satellite week

NEW

MARYLAND

Suranne Jones and **Eve Best** are sisters reunited by tragedy

NEW

PLATONIC

Rose Byrne and **Seth Rogen** in a romcom

EXCLUSIVE

SCI-FI & FANTASY PREVIEW

With a **Doctor Who** sneak peek!

NEW

Arnie's back!

The Hollywood legend stars in action-comedy series **FUBAR**

FROM THURSDAY ON NETFLIX

HotList This week's 28

Saturday 20

European Champions Cup Final

***RUGBY UNION** BT Sport 2, k-o 4.45pm*

Leinster take on La Rochelle at the Aviva Stadium in Dublin in a repeat performance of last year's final, which saw the French team lift the trophy. *See Sport Week, page 28*

Premier League

***FOOTBALL** Sky Sports Premier League & Sky Sports Main Event, k-o 5.30pm*

With their place in the top flight still uncertain, Nottingham Forest have a decidedly tricky game against potential champions Arsenal tonight.

Confess, Fletch

***COMEDY DRAMA** Sky Premiere, 6.10pm*

Jon Hamm (above) stars as Fletch, a role made famous by Chevy Chase in the 1980s. Investigative journalist Fletch sets out to prove his innocence when he's accused of murder. *See review, page 22*

Reel Stories: Pet Shop Boys

***FACTUAL** BBC2, 9.05pm*

Dermot O'Leary invites Neil Tennant and Chris Lowe to join him at a London cinema to view footage of some of their pivotal Pet Shop Boys moments. *See Documentaries, page 21*

■ Full listings start on **p35**

Sunday 21

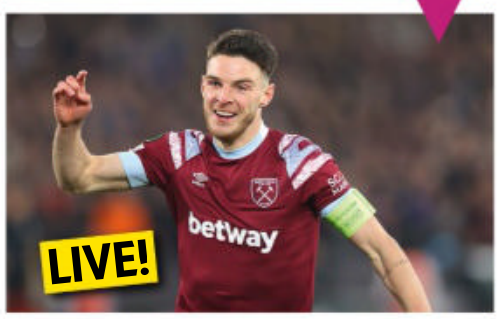

Premier League

***FOOTBALL** Sky Sports Premier League & Sky Sports Main Event, kick-off 1.30pm*

West Ham's last home game of the season could be the final appearance in claret and blue for captain Declan Rice (above), who will lead the Hammers out against Leeds.

F1: Emilia-Romagna GP

***MOTORSPORT** Sky Sports F1, race starts 2pm*

Aston Martin's Fernando Alonso is currently third in the driver standings – can he close the gap between himself, Sergio Pérez and Max Verstappen today?

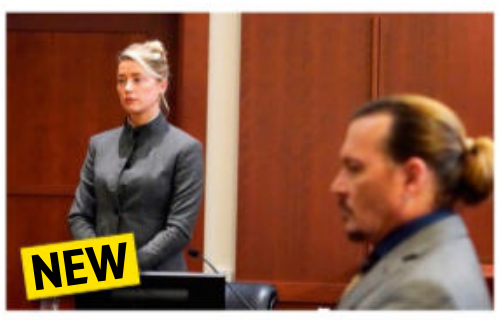

Depp v Heard

***DOCUMENTARY** C4, 9pm (box set, Channel 4)*

This three-part series charts the bitter defamation trial between movie star Johnny Depp and his former wife Amber Heard. Continues to Tuesday.

Mobile 101

***DRAMA** C4, 10.55pm (box set, Channel 4)*

This Finnish drama is based on the rise and fall of Nokia, telling the story of how a small company selling rubber boots became the world's biggest manufacturer of mobile phones.

■ Full listings start on **p45**

Monday 22

Prehistoric Planet

***DOCUMENTARY** Apple TV+*

Sir David Attenborough narrates this second series that transports us back to an Earth inhabited by dinosaurs. We learn about the biggest ever creatures to soar the skies. Continues to Friday.

Great Coastal Railway Journeys

***TRAVELOGUE** BBC2, 6.30pm*

Michael Portillo (above) is looking for new adventures as he returns to explore Britain's coastlines via train. The latest series kicks off in the Isle of Man. Continues all week.

Maryland

***DRAMA** ITV1, 9pm (box set, ITVX)*

Three-part drama starring Eve Best and Suranne Jones as estranged sisters who reconnect when the body of their mother is found on the Isle of Man. Continues to Wednesday. *See feature, page 8*

Law & Order: Organized Crime

***CRIME DRAMA** Sky Witness, 10pm*

The third season kicks off with a crossover story with *Law & Order: Special Victims Unit*. The murder of a young girl is more than meets the eye. *See feature, page 12*

■ Full listings start on **p55**

Tuesday 23

Wanda Sykes: I'm an Entertainer

***COMEDY** Netflix*

This hour-long stand-up special sees the *Curb Your Enthusiasm* regular sounding off about subjects such as parenting Gen Z teens and the perils of public bathrooms.

Ben Fogle and the Buried City

***DOCUMENTARY** Channel 5, 9pm*

The adventurer visits the tiny Caribbean island of Montserrat, where the awakening of a long-dormant volcano in the 1990s led to mass exodus.

Law & Order: Special Victims Unit

***CRIME DRAMA** Sky Witness, 10pm*

Last night's *Law & Order: Organized Crime* story continues here, with the SVU team joining the murder enquiry when it gets more complicated. *See feature, page 12*

Inside Kabul: Storyville

***DOCUMENTARY** BBC4, 10pm*

Raha and Marwa, two young women from Kabul, Afghanistan, communicate with a journalist via voice notes, revealing more about the crisis in their country and what the future looks like for them.

■ Full listings start on **p65**

Facebook.com/TVSatelliteWeekMagazine

best shows

NEW SUBSCRIPTION OFFER
GET SIX ISSUES FOR £1!
Visit magazinesdirect.com/A97W

4 Cover story
Arnold Schwarzenegger stars as a CIA agent called up for one last mission in Netflix's action-comedy series *FUBAR*

6 TV Week
Suranne Jones stars in *Maryland*, a new series of *Sister Boniface Mysteries*, and our preview of upcoming sci-fi and fantasy shows

9 Soap diary
This week's big stories

14 Your Watchlist
Including Rose Byrne and Seth Rogen in comedy series *Platonic*

20 Documentaries
Hidden Treasures of the National Trust visits Sir Paul McCartney's childhood home in Liverpool

22 Films
Jon Hamm stars in *Confess, Fletch*

28 Sport
European Champions Cup Final

35 TV guide
Day-by-day TV listings

105 Kids' TV, Puzzle

106 Coming Soon

ALL TRANSMISSION DETAILS GIVEN ARE CORRECT AT THE TIME OF GOING TO PRESS. COVER PHOTOS: NETFLIX, ITV, BBC, APPLE TV+. HOTLIST WORDS: LYNETTE BRIGHTON, RACHEL PRICE. HOTLIST PHOTOS: ALAMY, GETTY

Wednesday 24

Platonic
***COMEDY** Apple TV+*
Rose Byrne and Seth Rogen, who starred together in the Bad Neighbours movies, play old college pals who renew their friendship, only for it to start to consume their lives. *See Your Watchlist, page 14*

The Clearing
***THRILLER** Disney+*
A former cult member is trying to start over in the outside world, but her old life refuses to go away. Teresa Palmer (above), Guy Pearce and Miranda Otto star. *See Your Watchlist, page 17*

American Born Chinese
***FANTASY DRAMA** Disney+*
Everything Everywhere All at Once stars Michelle Yeoh (above) and Ke Huy Quan are reunited in this fantasy drama about a student (Ben Wang) caught up in a battle between the gods of Chinese mythology.

The Great British Sewing Bee
***REALITY** BBC1, 9pm*
As 12 new hopeful sewers attempt to stitch their way to glory, things kick off with Classics with a Twist Week, which includes putting a creative spin on a pencil skirt.

■ Full listings start on **p75**

Thursday 25

FUBAR
***ACTION COMEDY** Netflix*
Arnold Schwarzenegger (above) stars in his first TV lead role, playing a CIA operative who is called up for one last mission – which just so happens to involve his daughter. *See feature, page 4*

Premier League
***FOOTBALL** Sky Sports Premier League & Sky Sports Main Event, kick-off 8pm*
It's been a roller-coaster season for Chelsea. Will manager Frank Lampard (above) still be in charge for tonight's tense visit to Manchester United?

Great British Dog Walks
***FACTUAL** More4, 9pm*
Location, Location, Location's Phil Spencer sets out to walk from St Bees in Cumbria to Robin Hood's Bay in North Yorkshire, accompanied by his lovely German Shorthaired Pointer, Luna.

Inside No. 9
***COMEDY** BBC2, 10pm (times vary)*
The series draws to a close with an episode that both tugs at the heartstrings and makes your hair stand on end as we see a terminally ill man and his boyfriend dissecting their relationship on a weekend away.

■ Full listings start on **p85**

Friday 26

Lyle, Lyle, Crocodile
***COMEDY DRAMA** Sky Premiere, 3.55pm*
Based on the popular children's books, this charming film follows the adventures of the Primm family in New York and the singing reptile that lives in their attic. *See review, page 23*

Poker Face
***DRAMA** Sky Max & Sky Showcase, 9pm (box set, Sky Box Sets/NOW)*
Natasha Lyonne (above) stars in this intriguing new series as Charlie, a woman with an incredible ability to tell when people are lying. *See feature, page 12*

Hidden Treasures of the National Trust
***DOCUMENTARY** BBC2, 9pm*
This week, we're invited to 20 Forthlin Road, the childhood home of Sir Paul McCartney, which is maintained by the National Trust. *See Documentaries, p20*

Sister Boniface Mysteries
***CRIME DRAMA** Drama, 9pm (box set, UKTV Play)*
The first episode of season two sees Sister Boniface (Lorna Watson) investigating an on-set murder on kids' TV show *Jolly Roger*. *See feature, page 11*

■ Full listings start on **p95**

DON'T MISS AN ISSUE!
Download a digital issue to your tablet or phone from your iPad or iPhone App Store
You can also subscribe to the magazine at magazinesdirect.com

NEW FROM NETFLIX

Family of spies

Arnold Schwarzenegger makes his TV debut as a veteran CIA agent in a new action-comedy series

NEW ACTION COMEDY
FUBAR
From Thursday 25 May, Netflix

Arnold Schwarzenegger promised he'd be back – and here he is, making his TV debut in an eight-part spy adventure that sees the Austria-born actor, former professional bodybuilder and politician returning to his action-hero roots.

Following a break after 2019 movie *Terminator: Dark Fate*, the Hollywood heavyweight stars in new Netflix series *FUBAR* as Luke Brunner, a veteran CIA operative who is gearing up for retirement plans that include winning back his ex-wife and sailing around the world.

The CIA has other ideas, however, pulling him back into the field to save another operative code-named 'Panda' in Guyana, South America. But when he comes face to face with Panda (*Top Gun: Maverick* star Monica Barbaro) deep in the jungle, he's shocked to discover that the rogue spy is, in fact, his very own daughter, Emma.

Unbeknown to each other, both father and daughter have been leading double lives for years. Emma is now undercover as an American soldier-turned-bare-knuckle fighter going by the name of 'Dani', whose backchat, chain-smoking and swearing shatters Luke's memories of his darling daughter back home.

Gabriel Luna as Boro Polonia

Luke has back-up from an experienced team of agents, including his closest confidant Barry Putt (Milan Carter), the sardonic Roo Russell (Fortune Feimster) and sweet-natured Aldon Reece (Travis Van Winkle). Can they help father and daughter work together to retrieve a weapon of mass destruction and not blow each other's cover?

'People always ask me when I'm going to do another action comedy like *True Lies*. Well, here it is,' says Schwarzenegger, 75, who played a secret agent in the 1994 film with Jamie Lee Curtis.

Emma and Luke in action

FAST, FURIOUS AND FUN

'David Ellison, who produced the last two Terminator films, came to me and said, "Arnold, I have an idea. I would like you to do *True Lies*, but on TV, as an ongoing series." I thought it sounded great, plus I'd never done a TV series before. David put the concept together and I was blown away. I laughed my head off and said I'd do it.

'I think people will love it because it's action-packed, yet also very funny. Luke is a great CIA agent, but just like in *True Lies*, when he comes home, he's nobody. He only has trouble at home, with his daughter, son, ex-wife, everyone. But on the outside, he's a No.1 spy. And for anyone who doesn't know what FUBAR means, it stands for, "F****d Up Beyond All Recognition" – because that's what Luke's life is.'

The cast also includes Fabiana Udenio as Luke's ex-wife Tally, Jay Baruchel as Emma's boyfriend Carter, while *The Last of Us* star Gabriel Luna plays Boro Polonia, an Oxford-educated businessman and illegal arms dealer who is linked to Luke's past.

Schwarzenegger is on board as an executive producer, too, alongside creator and showrunner Nick Santora, whose credits include *Prison Break* and *Reacher*.

'*FUBAR* is by far the most surreal project of my career,' says Santora. 'I grew up watching Arnold Schwarzenegger films. I'd hit my dad up for a few bucks so I could race to the movies and see the biggest star in the world on the big screen, so creating the first scripted television project for Arnold is unbelievably exciting for me.

'I always marvelled at how Arnold could be funny while still kicking ass. That's why I wanted *FUBAR* to be a spy comedy mixed with heart-stopping action, and it is all that and more. I'd love to elaborate, but sorry, it's classified!'

Unlike his character, Schwarzenegger isn't pulling off one last job before retirement; there's plenty more to come from the Hollywood legend. He's taking the lead in *Breakout*, currently in production, while martial-arts comedy *Kung Fury 2* is due to be released this year, and *Triplets* (a sequel to 1989 film *Twins*) remains in the works.

'They say the busier you are, the more you can get accomplished,' says Schwarzenegger. 'I have a good balance between work and fun, and it's been great fun doing *FUBAR*. My life is exciting and I love it.'

WORDS: REBECCA MAHONEY. PHOTOS: NETFLIX

'I think people will love it because it's action-packed, yet also very funny'
ARNOLD SCHWARZENEGGER

WHO'S WHO

Luke Brunner
Arnold Schwarzenegger

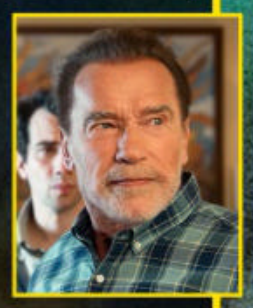

The CIA operative is set to retire when he's sent to rescue a fellow spy who turns out to be his daughter.

Emma Brunner
Monica Barbaro

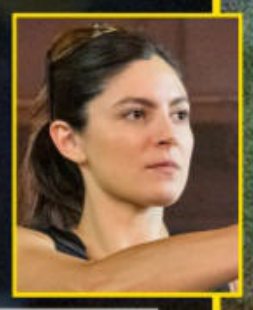

While working in the Guyanese jungle, the CIA rising star is shocked to discover her father also works for the agency.

Barry Putt
Milan Carter

Luke's nerdy fellow agent is known as 'Uncle Barry' to the Brunners. But does he know the truth about Emma?

Roo Russell
Fortune Feimster

Along with trusty agent Aldon Reece (Travis Van Winkle), Roo is on hand to back up her mentor, Luke, with inside intel.

Boro Polonia
Gabriel Luna

The dangerous paramilitary leader welcomes Luke into Guyana. The pair have history, but can Boro trust him?

Carter Perlmutter
Jay Baruchel

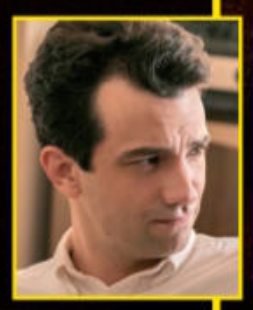

Emma's boyfriend is looking forward to settling down with her but has no idea about her true nature.

PREVIEW

OUT OF THIS WORLD

Your insider's guide to the best **sci-fi series and fantasy dramas** coming to screens soon...

Guest star Jonathan Groff with new TARDIS team Millie Gibson and Ncuti Gatwa

David Tennant, Catherine Tate and (below) Jinkx Monsoon

DOCTOR WHO *BBC1*

We last saw the Time Lord in a state of confusion after regenerating back into the form of the Tenth Doctor (David Tennant) – with the scene now set for three episodes airing in November in honour of the show's 60th anniversary. Russell T Davies returns as showrunner, as the Doctor reunites with former companion Donna Noble (Catherine Tate). Fifteenth Doctor Ncuti Gatwa (*Sex Education*) will then take over the TARDIS in the festive period, with Millie Gibson joining as new companion Ruby Sunday. Series 14 is set to follow, with guest stars including *Mindhunter*'s Jonathan Groff, and *RuPaul's Drag Race* champion Jinkx Monsoon as a new villain...

OUTLANDER *Lionsgate+*

The time-travelling drama returns for season seven with lovers Jamie (Sam Heughan) and Claire (Caitríona Balfe) caught up in the American War of Independence. 'The Revolution is here. This is our biggest season yet and we have so many stories,' promises executive producer Maril Davis. The series has also been recommissioned for an eighth and final season.

Will Jamie and Claire's love survive?

THE WHEEL OF TIME

Prime Video

Season two of the fantasy epic picks up after sorceress Moiraine Damodred (Rosamund Pike) discovered villager Rand al'Thor (Josha Stradowski) was the Dragon Reborn, fated to both save and destroy the world. 'It's just the start of his transformation,' teases Stradowski. 'How do you do that? Who can help you with that?'

Rosamund Pike returns

STAR WARS: AHSOKA

Disney+

Lightsabres at the ready... *The Mandalorian*'s Ahsoka Tano, played by Rosario Dawson, gets her own show in this Star Wars spin-off series that sees the former Jedi battle the threat of master strategist Grand Admiral Thrawn (Lars Mikkelsen). Hayden Christensen returns as Darth Vader, Ray Stevenson is the villainous Baylan, and David Tennant voices droid Huyang. Look out, too, for new animatronic versions of the adorable Loth-cats.

Bad guy Baylan

WORDS: REBECCA MAHONEY, RICHARD MCCLURE, STEVEN PERKINS. PHOTOS: AMC, BBC, LIONSGATE+, LUCASFILM LTD/DISNEY, NETFLIX, PARAMOUNT+, PRIME VIDEO

Geralt, Yennefer and Ciri

THE WITCHER *Netflix*

Season three of the fantasy saga finds monster-hunting hero Geralt (Henry Cavill) safeguarding Princess Ciri (Freya Allan) from the monarchs, mages and beasts who are fighting to capture her, including King Vizimir's playboy brother, Prince Radovid (Hugh Skinner). Can Yennefer (Anya Chalotra) teach Ciri how to harness her powers to protect herself? This marks Cavill's final season, with Liam Hemsworth set to take over the role.

Guest star Aaron Paul

BLACK MIRROR *Netflix*

It's four years since we last saw Charlie Brooker's brilliant tech-based anthology series – and now the wait for season six is nearly over. This time, the cast includes *Breaking Bad*'s Aaron Paul, *Penny Dreadful*'s Josh Hartnett, *The Capture*'s Paapa Essiedu, *Schitt's Creek*'s Annie Murphy and Oscar nominee Salma Hayek Pinault. 'I've always felt that *Black Mirror* should keep surprising people, and myself, or else what's the point?' says Brooker. 'It should be a series that can't be easily defined and can keep reinventing itself.'

Carol Kane as newcomer Pelia

STAR TREK: STRANGE NEW WORLDS *Paramount+*

The prequel to *Star Trek*'s original series is back for a second 10-part season, which sees new chief engineer Pelia (Carol Kane) joining Captain Christopher Pike (Anson Mount) and his *USS Enterprise* crew. Fans can also expect an all-new Klingon design, the return of Paul Wesley's young Captain James T. Kirk, plus a crossover episode with animated comedy *Star Trek: Lower Decks*. Beam us up!

THE WALKING DEAD: DEAD CITY *AMC*

The latest spin-off from zombie drama *The Walking Dead* follows survivors Negan (Jeffrey Dean Morgan) and Maggie (Lauren Cohan) as they head to New York City. There's been bad blood ever since Negan murdered Maggie's husband Glenn in the original series, but can the pair work together? 'Going into New York will be really difficult and physically challenging,' says Cohan.

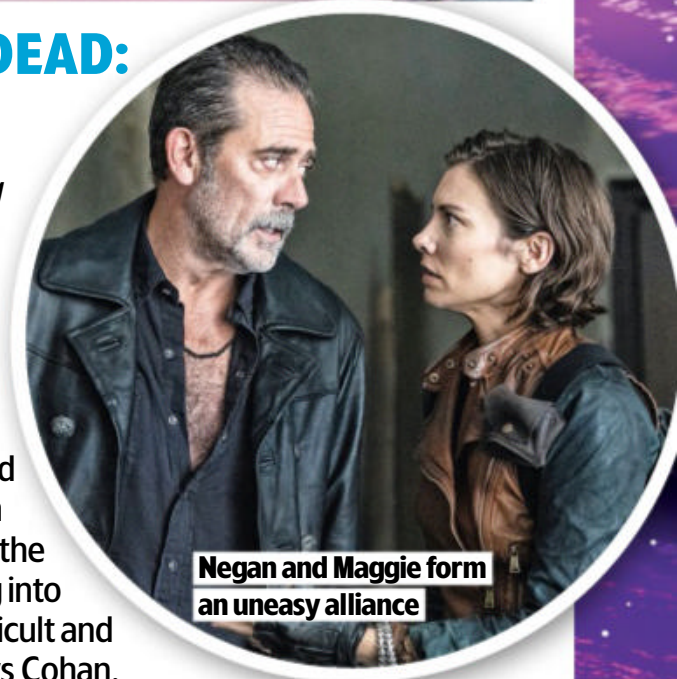

Negan and Maggie form an uneasy alliance

Rosario Dawson reprises her role as Jedi Ahsoka

Aziraphale and Crowley

GOOD OMENS *Prime Video*

After dodging death by cleverly switching bodies, Michael Sheen's angel Aziraphale and David Tennant's demon Crowley return for more heavenly and hellish high jinks in season two of the fantasy comedy. Jon Hamm and Sir Derek Jacobi are back, too, while new cast members include former Doctor Who Peter Davison (Tennant's father-in-law).

Suranne Jones and Eve Best

NEW DRAMA

Maryland

Monday-Wednesday, 9pm, ITV1 (box set, ITVX)

Mum's the word

Suranne Jones stars in a compelling drama about two sisters uncovering a family secret

The unexpected death of their mother prompts two sisters to re-examine their own lives after they discover she was hiding a huge secret in new ITV1 drama *Maryland*.

The three-part series is co-created by *Vigil*'s Suranne Jones, who also stars as Becca, who is taken aback when she receives a call that a body found on the Isle of Man is believed to be that of her mother, Mary.

DOUBLE LIFE

Becca doesn't understand why her mum would be there, especially since she told Becca she was on holiday in Wales. But when she and sister Rosaline (*House of the Dragon*'s Eve Best) fly out to identify the body, they discover Mary was a regular visitor to the island – and had been leading a double life that neither of them knew about.

'Becca has defined herself by being a carer,' Jones tells *TV&Satellite Week*. 'She helped care for her sister after Rosaline's cancer diagnosis, and she helped

WORDS: STEVEN PERKINS, ALISON SLADE. PHOTOS: BBC, ITV

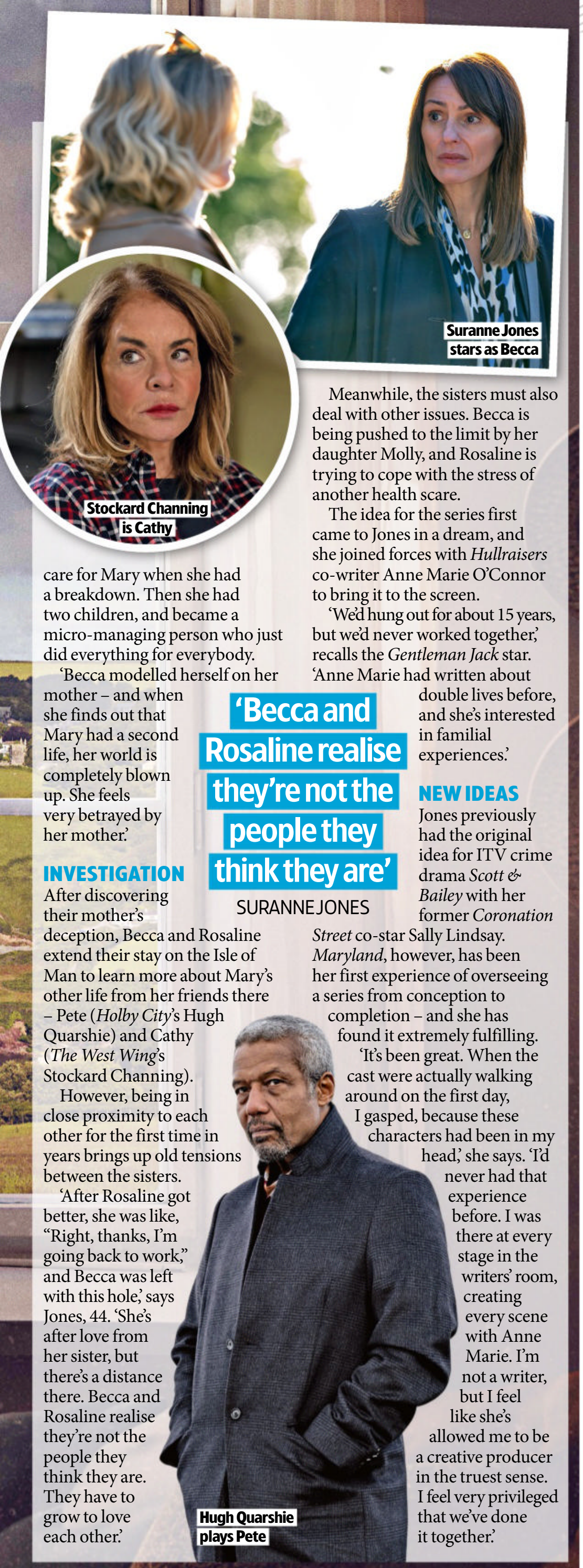

Suranne Jones stars as Becca

Stockard Channing is Cathy

care for Mary when she had a breakdown. Then she had two children, and became a micro-managing person who just did everything for everybody.

'Becca modelled herself on her mother – and when she finds out that Mary had a second life, her world is completely blown up. She feels very betrayed by her mother.'

'Becca and Rosaline realise they're not the people they think they are'

SURANNE JONES

INVESTIGATION

After discovering their mother's deception, Becca and Rosaline extend their stay on the Isle of Man to learn more about Mary's other life from her friends there – Pete (*Holby City*'s Hugh Quarshie) and Cathy (*The West Wing*'s Stockard Channing).

However, being in close proximity to each other for the first time in years brings up old tensions between the sisters.

'After Rosaline got better, she was like, "Right, thanks, I'm going back to work," and Becca was left with this hole,' says Jones, 44. 'She's after love from her sister, but there's a distance there. Becca and Rosaline realise they're not the people they think they are. They have to grow to love each other.'

Hugh Quarshie plays Pete

Meanwhile, the sisters must also deal with other issues. Becca is being pushed to the limit by her daughter Molly, and Rosaline is trying to cope with the stress of another health scare.

The idea for the series first came to Jones in a dream, and she joined forces with *Hullraisers* co-writer Anne Marie O'Connor to bring it to the screen.

'We'd hung out for about 15 years, but we'd never worked together,' recalls the *Gentleman Jack* star. 'Anne Marie had written about double lives before, and she's interested in familial experiences.'

NEW IDEAS

Jones previously had the original idea for ITV crime drama *Scott & Bailey* with her former *Coronation Street* co-star Sally Lindsay. *Maryland*, however, has been her first experience of overseeing a series from conception to completion – and she has found it extremely fulfilling.

'It's been great. When the cast were actually walking around on the first day, I gasped, because these characters had been in my head,' she says. 'I'd never had that experience before. I was there at every stage in the writers' room, creating every scene with Anne Marie. I'm not a writer, but I feel like she's allowed me to be a creative producer in the truest sense. I feel very privileged that we've done it together.'

STORY OF THE WEEK

Soap Diary

This week's soaps at a glance

Reverend Mills supports Jay, Lola and Lexi

EASTENDERS

Lola prepares for the end... but Ben is in denial

» **Emotions run high** as Lola returns home from hospital. Jay's acutely aware that his time with his wife is approaching an end, while Ben believes his babymother should be back at Walford General, trying every drug available. As for Lola, she's dealt with her illness with the same courage she has lived her life, but when her speech becomes more slurred, it all gets too much.

Feeling the strain, Jay reaches out to Reverend Mills, who pays Lola a visit and shares her religious outlook on death; something the ailing mum finds comforting. But Ben's adamant that his family is accepting Lola's prognosis too readily.

Ben visits Dr Washington

Phil urges him to stop being selfish, but Ben's a man on a mission. He's desperate to find a way to keep Lola alive until September – when their daughter Lexi starts secondary school – and meets up with a private doctor to discuss new treatment options in America.

Is he about to waste Lola's last days searching for something that doesn't exist?

» **PLUS** Stacey's mortified as her Secret Cam work is exposed, Freddie agrees to see an ADHD specialist, Ravi refuses to give up hope of reuniting with Chelsea, and Linda and Elaine throw a Queen Vic quiz night.

whattowatch.com/soaps

ALSO IN THE SOAPS THIS WEEK...

CORONATION STREET

» Faye decides to leave Craig (above) to start a new life with Jackson and Miley, suspicious Billy attends Paul's sentencing, Hope sabotages Eliza's birthday party, and Brian's cousin Isabella causes trouble.

EMMERDALE

» Wendy gets passionate with Liam (right), Angel is injured when Nicola and Moira's vehicles collide, Bernice makes a pass at Bob, Belle tells Tom about her past, Charles' mother Claudette arrives, and Ryan sees a familiar face.

Up to 50% OFF* Riser Recliner Chairs

OR

FREE SOFA when you buy a recliner^

RISER RECLINERS

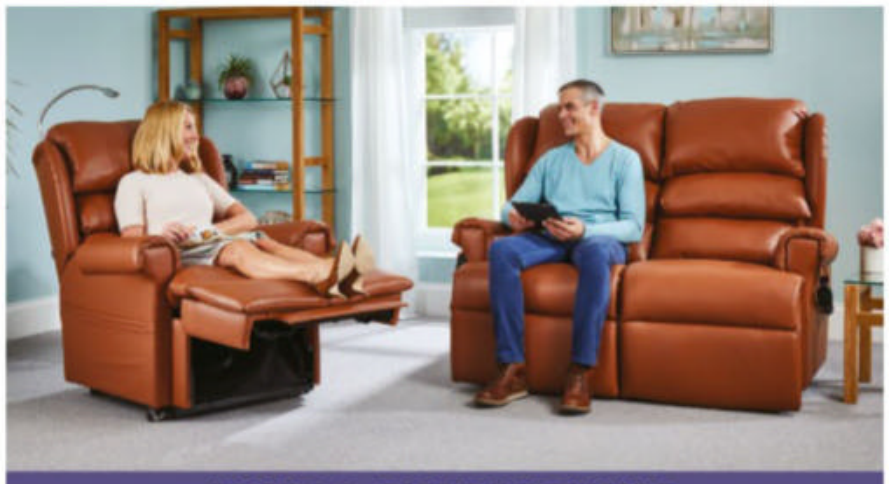

FIXED & RISER RECLINER MATCHING SOFAS

WIDE RANGE OF ACCESSORIES

Our customers love us!

Trustpilot

For a brochure call **FREE** on

0800 988 2898

See the full range at **www.reclinerfactory.com**

RECLINER FACTORY.COM

TVSAT16/05/23c

*Up to 50% OFF applies to selected items, excludes Home Care range. Optional extras charged as per retail price list.
^ Two-seat static sofa only. Fabric only, excludes leather. Cannot be used in conjunction with any other offer. All offers end 31/05/23.

From left: Felix, Sister Boniface, Peggy and Sam

Back in the habit

Lorna Watson returns as crime-solving nun Sister Boniface

NEW CRIME DRAMA
Sister Boniface Mysteries
Fri, 9pm, Drama (box set, UKTV Play)

The hills are alive with the sound of mopeds as Vespa-riding, crime-solving nun Sister Boniface scoots back on to our screens for a second series of light-hearted cases.

A spin-off from the popular period crime drama *Father Brown*, *Sister Boniface Mysteries* follows the sleuthing exploits of the nun, played by Lorna Watson, whose expertise in forensic science is a valuable asset for the Great Slaughter police department in tackling the fictional village's surprisingly high crime rate.

In this week's opening episode, the wimple-wearing crime-fighter investigates a murder on the set of a hit children's TV show.

TV&Satellite Week asked Watson, 46, what's in store…

What's it like being back in the habit? I'm a big fan of the habit, although it is very hot. It's a very transformative costume, as it affects everything right down to the way you turn your head. It really helps in terms of getting into character because it's so different from what you'd normally be wearing.

Which guest stars should we look out for this time round? I was so excited to meet [*Cold Feet* star] John Thomson, who plays a clown in one episode. On a rainy day, we were sitting in a car together, and I forced him to do his Jazz Club character from *The Fast Show*. That was a special moment, sitting in a car, with John Thomson going: 'Nice!'

Sister Boniface gives her father a sidecar ride

We hear Sister Boniface takes some psychedelic drugs in this series… She does! It was bizarre filming that scene. The episode is set in a wellness retreat, and her eggs are spiked with LSD. When she starts hallucinating, DI Sam Gillespie and WPC Peggy Button have to look after her.

We get to meet Sister Boniface's parents, too, don't we? Yes, in an episode about a chess tournament, and it was perfect casting having Maggie Steed and Geoffrey McGivern playing them. They are both academics and atheists, and can't really understand why their daughter became a nun. It helps to explain how she became who she is, and where her thirst for knowledge comes from. It's a slightly strange family dynamic, but there's a lot of love and respect there.

Things get messy on the *Jolly Roger* set

The fictional children's TV show *Jolly Roger* in episode one is very much like *Blue Peter*. Which *Blue Peter* presenters did you grow up watching? I remember getting an autograph from Mark Curry when I entered a competition, and seeing Peter Duncan doing his daredevil stunts. I never got a *Blue Peter* badge, though!

You liked…

The Osbournes on C4

This reality series, which ran from 2002 to 2005, followed the eccentric home life of rock star Ozzy Osbourne, wife Sharon and children Jack and Kelly. Highlights included Ozzy getting the TV stuck on The Weather Channel and meeting a pet therapist to stop his dogs pooing indoors.

Now try this…

At Home with the Furys on Netflix

Heavyweight boxing champion Tyson Fury opens the doors of his Morecambe mansion to reveal his hectic home life with wife Paris and their children – Venezuela, Prince John, Prince Tyson, Prince Adonis, Valencia and Athena. The series follows the Gypsy King as he goes on lavish family holidays as well as meeting his fans.

WORDS: IAN MACEWAN, RICHARD MCCLURE. PHOTOS: ITV/SHUTTERSTOCK, MTV, UKTV

Look Who's Back...

A familiar face appearing in a new role this week

Sheila Reid

Inside No. 9

Thursday, 10pm (times vary), BBC2

2011

Born in Glasgow in 1937, Sheila Reid's early career included acting in *Othello* with Laurence Olivier at the Royal National Theatre. She's best known as sun-loving gran Madge Harvey in ITV sitcom *Benidorm* (left) and recently played another nan in Sky Atlantic's Margate-set comedy drama *Dreamland*. Other credits include Mildred in Johnny Vegas and Sian Gibson's *Murder on the Blackpool Express* and a stint as the grandma of Jenna Coleman's Clara in *Doctor Who*.

HER NEW ROLE

In this week's *Inside No. 9* series finale, gay couple Chas (Reece Shearsmith) and Joe (Steve Pemberton) spend a weekend in an out-of-the-way cottage. It is their ninth anniversary, but the weekend is tinged with sadness because Joe has cancer and time is running out. Reid plays their cleaner Mollie, and although Chas is unimpressed with her cleaning skills, she helps him cope by talking about the different stages of grief. But after she leaves, Joe has a terrible shock for Chas...

Reid as cleaner Mollie

LIE detector

Natasha Lyonne plays a cocktail waitress turned sleuth in a quirky murder mystery

NEW DRAMA

Poker Face

Friday, 9pm, Sky Max & Sky Showcase (box set, Sky Box Sets & NOW)

Fans of *Knives Out* and *Glass Onion* are in for a treat with filmmaker Rian Johnson's new fun-filled TV murder-mystery series *Poker Face*, based on classic star-studded whodunnits from the 1970s and 80s like *Columbo* and *Murder, She Wrote*.

The 10-part series stars *Russian Doll*'s Natasha Lyonne as quirky but lovable sleuth Charlie Cale, a casino cocktail waitress with an uncanny knack for identifying when people are lying.

On the run from her casino boss after a suspicious death, Charlie travels across America in her Plymouth Barracuda, encountering a host of colourful characters and solving murder mysteries along the way, even if it means risking her own life.

Guest stars include Nick Nolte (left) and Ron Perlman (above)

'The series is always fun, even though there's a murder in every town,' says Lyonne, 44, who played wisecracking teenager Jessica in 1999's *American Pie*.

The roller-coaster adventure co-stars Benjamin Bratt as Charlie's antagonist Cliff LeGrand, head of security at the casino she works at, and Adrien Brody as the casino manager. There's also an ensemble cast of top guest stars, including Nick Nolte, Ron Perlman, Dascha Polanco, Chloë Sevigny, Joseph Gordon-Levitt, and Hong Chau as Marge, a trucker who Charlie befriends.

Having seen Lyonne in the hit Netflix show *Russian Doll*, which she also co-wrote and directed, filmmaker Johnson decided to write the character of Charlie specifically for her. He wanted Charlie to have a similar feel to Philip Marlowe, the private eye created by author Raymond Chandler.

'We knew she should feel a little like Jeff Bridges as The Dude in *The Big Lebowski*, too, and I also knew that I wanted to be Gene Hackman from the *Night Moves* era,' says Lyonne.

'Those were the tent poles that I worked around. I was thinking more about which male actor from the past I should steal from, and less about whether my character should wear hoop earrings or studs.

'What's also nice is that people have suddenly become receptive to my eccentricity and idiosyncrasy. It's a real curiosity that, when I turned 40, people were like, "We're down for this!"'

Dascha Polanco as Charlie's friend Natalie

United we stand

The *Law & Order* teams join forces for a crossover crime case

WORDS: HANNAH DAVIES, JUDY EWENS, RICHARD MCCLURE, STEVEN PERKINS. PHOTOS: ALAMY, BBC, C4, ITV, SKY

Benjamin Bratt (centre) plays the sinister Cliff

NEW CRIME DRAMA

Law & Order: Organized Crime

Monday, 10pm, Sky Witness

An international crime ring brings terror to the streets of New York as the third season of *Law & Order: Organized Crime* begins with a special crossover event.

When a young Ukrainian girl is shot in cold blood, *Law & Order* detective Frank Cosgrove (Jeffrey Donovan) teams up with Olivia Benson (Mariska Hargitay) from *Special Victims Unit* and Elliot Stabler (Christopher Meloni) from *Organized Crime* to track down the killer.

As the cops discover the murder is linked to a sex-trafficking ring, the storyline then continues in the opening episode of *Law & Order: Special Victims Unit*, as the show returns for a new season (Tuesday, 10pm, Sky Witness).

'It's a pretty big event. Unlike most crossovers, this one is much more integrated, where all the characters are in every episode in a seamless way,' says showrunner Rick Eid. 'It feels more like a movie.'

The case becomes even more high-stakes when the crimefighters uncover a bomb-making factory, with the story set to conclude when *Law & Order* returns shortly to Sky Witness – as the show's district attorneys get involved.

The crossover also sees the introduction of junior detective Jalen Shaw (Mehcad Brooks), who is set to become a new face on the *Law & Order* team, working alongside Cosgrove.

'They first meet in the crossover, and get to know each other pretty quickly,' reveals Eid. 'Shaw is pretty new to homicide and they have different approaches to the way they do things, so it's an interesting dynamic.'

What else can I watch?

We search the TV schedules to uncover the shows you might have missed...

Afterglow

Saturday, 9pm & 9.45pm, BBC4 (box set, BBC iPlayer)

This seven-part Norwegian comedy drama stars Nina Ellen Ødegaard as Ester, who finds out she has cancer on her 40th birthday – and follows her journey through her illness and its impact on her family. 'In everyone's lives there is both darkness and light,' says Ødegaard. 'The series celebrates the hope we can live through dark times.'

Later... with Jools Holland

Saturday, 9.50pm, BBC2

Jools Holland returns to Alexandra Palace Theatre in London for another series of music and chat. This week, he welcomes Irish singer-songwriter Hozier and 2021 Mercury Prize winner Arlo Parks, and talks to music photographer Jill Furmanovsky. Other artists coming up include Alison Goldfrapp and Sleaford Mods, plus there'll be an exclusive show with Noel Gallagher's High Flying Birds.

The Great British Sewing Bee

Wednesday, 9pm, BBC1

Sara Pascoe and the judges are back in the Sewing Room as the show returns with 12 new contestants. The first week is Classics with a Twist, which includes a creative spin on a pencil skirt and blouse. 'The standard is very high this year,' says Pascoe. 'We have some very interesting people, including a surgeon, a nurse and a postman.'

Mobile 101

Sunday, 10.55pm, C4 (box set, Channel 4)

Beginning in 1988, this Finnish-language drama series charts the fortunes of telecoms company Nokia as it strives to become the market leader in mobile phones, with CEO Jorma Ollila (Sampo Sarkola) fighting to keep the firm afloat. 'The first season is when mobile phones are going to be huge,' says executive producer Minna Haapkylä. 'But later seasons will enter into the bad phase...'

Friends reunited

Rose Byrne and Seth Rogen play old college pals in a laugh-out-loud comedy series

Platonic

NEW *Available:* ***Wednesday 24 May***
Genre: ***Comedy*** *Season:* ***1*** *Eps:* ***10***
(first three eps from 24 May, then weekly)

In 1980s romcom *When Harry Met Sally…*, Harry famously stated that men and women can't be friends – but Apple TV+'s new comedy series *Platonic* aims to disprove that.

The 10-part series, set in LA, centres on the tight-knit friendship between stay-at-home mum-of-three Sylvia, played by Rose Byrne, and Will, played by Seth Rogen, who she first met 20 years ago when they were at college.

The pair have not seen each other for a long time after falling out when Sylvia disapproved of Will's wife Audrey (Alisha Wainwright). But when Sylvia hears that Will and Audrey are divorcing, she tentatively contacts Will and they quickly pick up their friendship where they left off.

While Will, who part-owns a brewery/bar, has to adjust to single life and has work anxieties, Sylvia wonders whether to return to her former career as a lawyer. But they also fall back into their party-loving and argumentative old ways, which lead them into trouble.

'The friendship is loving, supportive, volatile and dysfunctional at times,' says *Damages* star Byrne, 43. 'They bring out the best and worst in each other.'

'The most memorable scenes for me were them yelling at each other,' adds Rogen, 41, recently seen in *Pam & Tommy*. 'It happens at least once per episode!'

Sylvia's husband, fellow lawyer Charlie (Luke Macfarlane), initially encourages her to reconnect with Will, but soon resents the time they are spending together.

Reliving their youth: Sylvia and Will

RELATABLE THEMES

'Charlie is threatened by Sylvia's friendship with Will,' reveals Rogen. 'Will becomes an outlet for the fun things that she's not able to do in her normal day-to-day life and Charlie is confused by how a man and a woman can have a platonic friendship.'

Platonic has been created by married writers Nicholas Stoller and Francesca Delbanco, who were struck by how their own friendships had become harder to maintain once they'd settled down. And for Rogen, those relatable themes were a huge draw.

'The series reminds me of the movies that we used to make like

Luke Macfarlane plays Sylvia's husband Charlie

The 40-Year-Old Virgin and *Knocked Up*, which were all very human stories,' he shares.

'They were about couples trying to date, couples breaking up, friends going their separate ways. They didn't have insane concepts, and were grounded and based in normal everyday things, but through that, we were able to reach comedic heights.'

Getting the chance to work together again was another bonus for both Byrne and Rogen, who previously teamed up on 2014 comedy *Bad Neighbours* and its 2016 sequel, which were both directed by Stoller.

'We had a lovely time working together,' says Byrne. 'There's a humility about Seth that I love and he makes me laugh. Chemistry is vital for any story about friendship.'

What we're watching...

The shows being enjoyed by the *TVSW* team

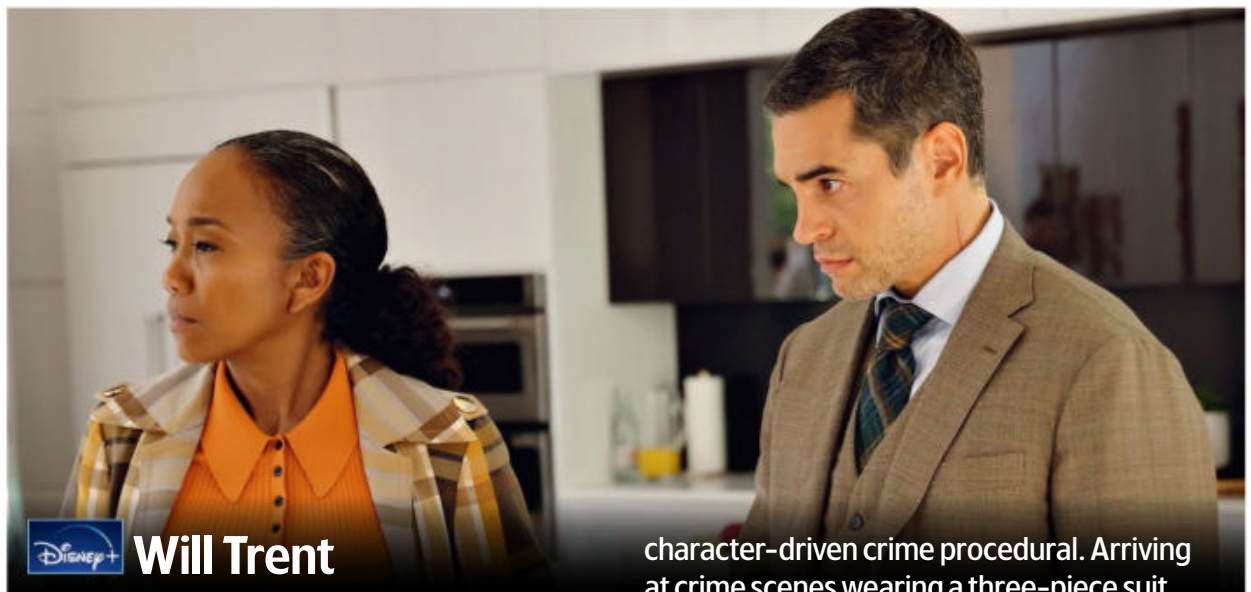

Will Trent

Genre: **Crime drama** *Season:* **1**
Episodes: **13 (released weekly)**

The Affair's Ramón Rodríguez gives a winning performance in the title role of an enigmatic, buttoned-down special agent for the Georgia Bureau of Investigation in this engaging, character-driven crime procedural. Arriving at crime scenes wearing a three-piece suit, Will's powers of observation are second to none, but having recently weeded out a bunch of corrupt cops, he has few friends in the Atlanta Police Department. He is also severely dyslexic and haunted by his traumatic childhood in the foster-care system.

Citadel

Genre: **Thriller**
Season: **1** *Episodes:* **6 (released weekly)**

Explosive thriller starring Richard Madden (right) and Priyanka Chopra Jonas as two spies who have had their memories wiped but are called back into action to bring down a powerful syndicate.

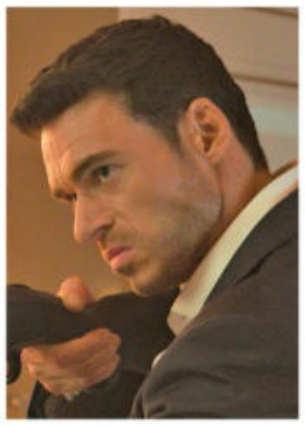

The Nurse

Genre: **Drama** *Season:* **1**
Episodes: **4**

This Danish drama is a gripping true story of a nurse (Fanny Louise Bernth) who begins to suspect that her apparently dedicated colleague (Josephine Park, right) is linked to a series of patient deaths.

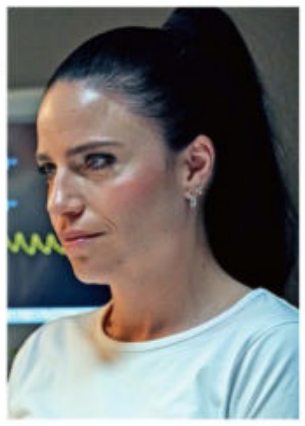

Now in production...

Three upcoming shows to look out for soon

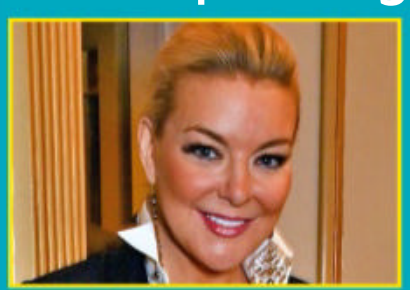

The Castaways

Sheridan Smith (above) will star in Paramount+'s thriller, based on Lucy Clarke's novel, about a woman who battles to survive after the plane she is on crashes on to a desert island, while her sister (Celine Buckens) tries to find out what has happened to her.

The Diplomat

A second run of Netflix's political drama will see Keri Russell (above) reprise her role as Kate Wyler, the beleaguered US ambassador to the UK, as she faces more crises and intrigue following the shocking climax to the first run, which left lives hanging in the balance.

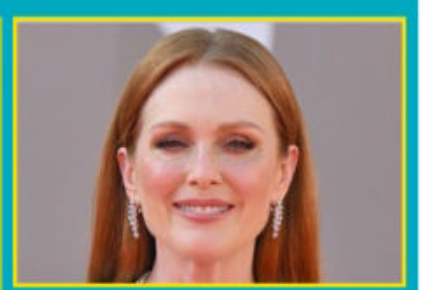

Echo Valley

In Apple TV+'s drama, Julianne Moore (above) will play a mother who trains horses in rural Pennsylvania. Her life is turned upside down when her daughter (Sydney Sweeney) suddenly appears covered in blood. Domhnall Gleeson co-stars as a mysterious criminal.

WORDS: CAREN CLARK, JUDY EWENS. PHOTOS: APPLE TV+, GETTY, NETFLIX, PRIME VIDEO, ABC, ©2023 DISNEY & ITS RELATED ENTITIES

For fans of war movies...

Blood & Gold

NETFLIX **NEW** *Available: Fri 26 May*
Genre: Drama

Set towards the end of World War Two, this darkly comic drama follows German soldier Heinrich (Robert Maaser, inset), who deserts his unit and joins forces with local farm girl Elsa (Marie Hacke) to locate a stash of gold hidden somewhere in Elsa's village. But will the Nazis find the treasure first?

If you like quirky documentaries...

MerPeople

NETFLIX **NEW** *Available: Tue 23 May*
Genre: Documentary
Season: 1 Episodes: 4

This series follows people who have turned their passion for mermaids into a career by earning money from various pageants, conventions and competitions. In episode one, we meet a mermaid-tail maker who hopes to start a mermaid aquarium, as well as 'real' mermaid performers at a Florida water park.

American Born Chinese

Disney+ **NEW** *Available: Wednesday 24 May*
Genre: Fantasy drama
Season: 1 Episodes: 8

Oscar-winners Michelle Yeoh and Ke Huy Quan, who both starred in hit sci-fi movie *Everything Everywhere All at Once*, reunite in this fantasy series about a teenager who becomes involved in a celestial power struggle. Jin (Ben Wang) is a child of Chinese immigrants who's struggling with growing up in a predominantly white US suburb, until he meets a new Taiwanese classmate, Wei-Chen (Jimmy Liu). The two become friends, but Jin is soon pulled into various battles between Chinese mythological gods, with Yeoh playing Guanyin, the glamorous goddess of mercy. 'The fight sequences were a challenge because the goddess of mercy doesn't hit people,' she laughs. 'So we did it in a way where it's almost like a dance. It was really fun.'

Jimmy Liu and Michelle Yeoh star

How far will the girls go to succeed?

The Gymnasts

Paramount+ **NEW** *Available: Friday 26 May Genre: Thriller Season: 1 Episodes: 6 (first two eps from 26 May, then weekly)*

This Italian-language thriller centres on a team of female gymnasts who are competing at an international tournament in the isolated Italian Alps. When a rival is found dead, the police suspect murder, and suspicions focus on the girls – who vowed they would do anything to win. The series also stars a host of real-life gymnasts, including Alessia De Falco as former champion Martina, who is making her comeback after injury, and Giada Savi as the team leader, Carla. 'I was training in the gym one day when I was asked to audition,' reveals Savi. 'I was excited because as a child I wanted to act but gave it up to pursue gymnastics. This way I can do both.'

Meet the austroraptor, a relative of the velociraptor

Prehistoric Planet

tv+ **NEW** *Available: Monday 22 May Genre: Factual*
Season: 2 Episodes: 5 (one episode released daily from 22 May)

Sir David Attenborough

Travel 66 million years back in time as Sir David Attenborough returns to introduce us to more dinosaurs in the second season of *Prehistoric Planet*. This time, the five-parter, released Monday to Friday, uses state-of-the art CGI and wildlife filmmaking to give a unique insight into different dinosaur habitats – including islands, where duck-billed hadrosaurs have evolved to the size of a pony; the ocean home of mighty marine lizards, the mosasaurs; and murky swamps, where austroraptors, the 20ft-long cousins of velociraptor, gather along creeks to fight for the best fishing spot.

WORDS: RICHARD MCCLURE, NICK CANNON. PHOTOS: APPLE TV+, BBC, C4, ©2023 DISNEY AND ITS RELATED ENTITIES, GETTY, NETFLIX, PARAMOUNT+, ALAMY

Amy starts to wonder about life outside the cult

A sinister **cult brainwashes youngsters** in a chilling fact-based drama

SUFFER the children

Miranda Otto plays Adrienne

Teresa Palmer stars as Freya

Disney+ The Clearing

NEW *Available:* ***Wednesday 24 May***
Genre: ***Thriller*** *Season:* ***1*** *Episodes:* ***8***
(first two episodes from 24 May, then weekly)

Psychological thriller *The Clearing* might seem stranger than fiction, but it's actually inspired by a real-life cult that forced children to dress identically and have their hair dyed blonde.

Set in Australia, the eight-parter features *Homeland*'s Miranda Otto as cult leader Adrienne and *A Discovery of Witches*' Teresa Palmer as Freya, a former cult member who's trying to raise her son in the outside world when her old life begins to intrude.

The chilling series, which also stars *Mare of Easttown*'s Guy Pearce and *Savage River*'s Mark Coles Smith, is based on thriller *In the Clearing*, written by J.P. Pomare.

'It's the story of Freya, who would do anything to protect her son, and a girl, Amy, who has only known life inside the cult,' says Pomare. 'The story was heavily inspired by The Family cult, which was active in Victoria [Australia] from the 60s to the 90s.'

In real life, The Family was set up by former yoga teacher Anne Hamilton-Byrne. Declaring herself to be the reincarnation of Jesus Christ, Hamilton-Byrne brainwashed her followers into handing over their children to be brought up as part of a so-called master race.

Raised on an isolated property on the shores of Lake Eildon in Victoria, the children were drugged and beaten, had their hair dyed platinum blonde, and forced to dress identically – until the police finally raided the home and removed the children from the abusive regime.

'It is such a dark story,' says producer Jude Troy. 'I've always been intrigued about how a commune becomes a cult, and how that power and narcissism corrupts. But there is a story of redemption and of hope that we wanted to tell as well.'

EVERYONE'S TALKING ABOUT...

We point you towards the TV moments you won't want to miss on catch-up

C4 The Greatest Auction

The C4 series, hosted by AJ Odudu (above), brings together buyers, sellers and dealers at a special auction of collectables where Tommy Cooper's fez goes under the hammer, as does a piece of art that might be a Banksy.

BBC iPLAYER Coronation Concert

As part of the star-studded gig on BBC1 to mark the King's coronation, the Lighting up the Nation sequence sees different UK landmarks illuminated, while Paloma Faith (above) and Take That perform.

BBC iPLAYER Piers Morgan: Amol Rajan Interviews

During a no-holds-barred chat on BBC2, Piers Morgan gives the inside track on his *Good Morning Britain* departure, plus he's grilled about what he knew about phone hacking when he was a newspaper editor.

C4 The Kidnap of Angel Lynn

In C4's poignant documentary, Paddy and Nikki Lynn open up about how their daughter Angel was left with life-changing injuries when she fell from a van after being abducted by her abusive boyfriend in 2020.

Pick of the new releases

The best new shows to enjoy this week on streaming services...

Prehistoric Planet
Monday 22 May

Season two of the natural-history series – narrated by Sir David Attenborough – which transports viewers back 66 million years to the time when dinosaurs roamed the Earth.

The Creature Cases
Monday 22 May

Season three of the preschool animation series. Two agents travel the world solving the mysteries of the animal kingdom.

Victim/Suspect
Tuesday 23 May

Journalist Rachel de Leon's documentary uncovers a shocking pattern in America – young women who tell police that they have been sexually assaulted are charged with making a false report.

James May: Oh Cook!

MerPeople
Tuesday 23 May

Documentary about the world of professional mermaiding, where people's passion for swimming in a mermaid tail has become a lucrative industry thanks to pageants, conventions and competitions.

American Born Chinese
Wednesday 24 May

Action comedy, based on the graphic novel by Gene Luen Yang, reuniting Oscar-winning *Everything Everywhere All at Once* stars Michelle Yeoh and Ke Huy Quan. High schooler Jin Wang (Ben Wang) becomes involved in a battle between the gods of Chinese mythology.

The Clearing
Wednesday 24 May

Australian psychological thriller starring Guy Pearce and Miranda Otto. A woman is forced to confront the horrors of her past to stop a cult from kidnapping children. See feature, page 17.

James May: Oh Cook!
Wednesday 24 May

In the show's second season, the *Grand Tour* presenter continues his journey from kitchen klutz to capable chef as he sets about making more delicious dishes from around the world.

Platonic
Wednesday 24 May

Comedy starring Rose Byrne and Seth Rogen as platonic best friends who reconnect in midlife after a long rift – but their all-consuming friendship destabilises their lives. See feature, page 14.

Mother's Day
Wednesday 24 May

Polish action drama. When the son she's never known is kidnapped, a former special agent dusts off her deadly skills to bring him home.

The Parisian Agency: Exclusive Properties
Wednesday 24 May

Season three of the French reality series following the Kretz family and their high-end property business as they help clients buy and sell luxury homes in France and abroad.

FUBAR
Thursday 25 May

Action comedy starring Arnold Schwarzenegger as a CIA operative on the verge of retirement called back into the field for one last mission. He then discovers that his daughter also works for the agency. See feature, page 4.

Wanda Sykes: I'm an Entertainer
Tuesday 23 May

Stand-up special from Wanda Sykes, a regular on *Curb Your Enthusiasm* and *Black-ish*, in which she riffs on the challenges of raising Gen Z teens and being a liberal in a highly charged political climate.

Medium
Thursday 25 May

All seven seasons of the American supernatural drama from 2005-2011 starring *High Desert*'s Patricia Arquette as medium Allison DuBois, who helps police in Phoenix, Arizona, solve crimes.

The Kardashians
Thursday 25 May

Mum Kris and daughters Kourtney, Kim, Khloé, Kendall and Kylie navigate motherhood, co-parenting and building their own empires in season three of the reality show.

The Gymnasts
Friday 26 May

Italian thriller centring on a team of elite teenage gymnasts as they compete at a high-pressure international tournament in the Italian Alps. Then a rival competitor is found dead and the police suspect murder.

Blood & Gold
Friday 26 May

German action drama. At the end of World War Two, a German Army deserter and a young woman are drawn into a bloody battle with SS troops hunting for hidden gold.

Barbecue Showdown
Friday 26 May

Season two of the cooking contest. Eight of the best barbecuers from across America compete for a $50,000 prize.

Victim/Suspect

Tin & Tina
Friday 26 May

Spanish psychological thriller set in the early 1980s. A couple adopt orphaned twins from a convent, but the children's strange obsession with religion proves disturbing.

Turn of the Tide
Friday 26 May

Portuguese thriller series. A man sees a risky opportunity to make money after a boat loaded with cocaine sinks off his island home.

What Pauline Is Not Telling You
Friday 26 May

French drama. When a man dies after falling from makeshift scaffolding into his garden, everything points to his ex-wife Pauline being responsible.

The Ultimatum: Queer Love
Wednesday 24 May

Reality series. Five couples at a crossroads in their relationship work out if they have a future together by having a trial marriage with a potential new partner.

WORDS: JUDY EWENS. PHOTOS: NETFLIX, PRIME VIDEO

Make sure your dog is cared for with a Canine Care Card

You've always done what you can to protect your four legged friend, and that shouldn't change when life does. With a Canine Care Card, you won't have to worry about what's next for them, because we will look after and rehome them at one of our 21 rehoming centre, located all across the UK.

Apply online to get your FREE Canine Care Card at:
dogstrust.org.uk/ccc E: ccc@dogstrust.org.uk T: 020 7837 0006

Please quote **"335540"**, or complete this coupon:

☐ **Please send me a Dogs Trust Canine Care Card application form**
(Please fill out in block capitals)

Title	**First Name**
Surname	
Address	
	Postcode 335540

From time to time we would like to send you exciting updates about our work, products, services and how you can support us, including fundraising activities and research by post. If you'd rather not receive these mailings, please tick here ☐

In order to communicate with you more effectively, better understand your preferences and ability to support our work, we may analyse your data. We do share your information within the Dogs Trust Group; currently Dogs Trust Worldwide, Dogs Trust Ireland and Dogs Trust Promotions. To read our full privacy policy visit **dogstrust.org.uk/privacy**.

Please send this coupon to: **FREEPOST DOGSTRUSTL** (No stamp required.)
N.B. Service only available for residents of the UK, Ireland, Channel Islands & Isle of Man.

DogsTrust

Registered with FUNDRAISING REGULATOR

A dog is for life®
dogstrust.org.uk

Registered charity numbers: 227523 & SC037843

© Dogs Trust 2023

Documentaries

Sir Paul McCartney (right) with his famous bandmates

Inside the childhood home of **Sir Paul McCartney**

Magical History Tour

FACTUAL

Hidden Treasures of the National Trust

Friday, 9pm, BBC2

The National Trust is best known for preserving imposing historical buildings such as the Elizabethan stately home Hardwick House, which featured in the opening episode of restoration series *Hidden Treasures of the National Trust*.

But the conservation charity also looks after humbler abodes, including 20 Forthlin Road, an ordinary-looking former council house in Liverpool, which features in the third episode of the series.

Music fans will recognise the address as the childhood home of Sir Paul McCartney – dubbed 'the birthplace of The Beatles'. That's why the Trust made the then controversial decision to purchase the house in the 1990s and restore it to its original condition.

'The house was built in 1952,' says Peter Grant, the *Liverpool Echo*'s Beatles correspondent, who works as a tour guide at the house. 'The McCartneys arrived in 1956, and left in 1964.'

While a typical Trust property might include priceless family heirlooms and manicured gardens,

The piano at the house

My Name Is Reeva

Monday-Wednesday, times vary, C4 (box set, Channel 4)

Ten years after South African Paralympic sprinter Oscar Pistorius shot dead his girlfriend Reeva Steenkamp (above) on Valentine's Day 2013, this new three-part docuseries looks back at the notorious crime, with contributions from Steenkamp's bereaved parents, June and Barry.

Great Coastal Railway Journeys

Monday-Friday, 6.30pm, BBC2

Michael Portillo makes tracks around Britain's coastline in a new series of railway journeys. He starts on the Isle of Man, where he visits the Tynwald, a parliament older than Westminster. Then it's on to Liverpool, Morecambe, Whitehaven and the Solway Firth.

Once Upon a Time in Northern Ireland

Monday, 9pm, BBC2 (box set, BBC iPlayer)

Twenty-five years after the Good Friday Agreement brought an end to the Troubles, people from both sides share their memories of the conflict, including a woman who agreed to plant firebombs and a son whose widowed mother was kidnapped by the IRA.

WORDS: HANNAH DAVIES, IAN MACEWAN. PHOTOS: ALAMY, BBC, C4, GETTY

Inside 20 Forthlin Road

The Beatles in the early 1960s

the attractions at the McCartney house are slightly different.

HUMBLE BEGINNINGS

'If you go through the "jigger", as we Scousers call it – the alleyway leading to the back of the house – you'll see a drainpipe,' explains Grant. 'And the reason we show people this is that when Paul was locked out of the house, he would have to shimmy up the drainpipe and get in through the toilet window.'

Visitors also learn how key McCartney's father Jim was in encouraging his son's love of music.

'After losing Paul's mother Mary to breast cancer six months after moving into the house, Jim devoted the dining room to music,' says Grant. 'The Quarrymen and The Beatles rehearsed in it, and *She Loves You* and *Love Me Do* were written there.'

Upstairs in the bedroom, further sources of inspiration are on display.

'Jim wired up the radiogram in the room downstairs to both his sons' bedrooms, and on the edge of the beds you'll see a set of headphones,' reveals Grant. 'That meant Paul and his brother Mike could go to bed listening to Elvis, Roy Orbison and Fats Domino on Radio Luxembourg.'

The Trust also owns John Lennon's nearby childhood home, Mendips, where he lived with his aunt Mimi. As well as being a bit more upmarket, Mendips, says Grant, has one very significant difference.

'Visitors often ask me: "Why isn't there a blue plaque outside Paul's childhood home, like there is on John Lennon's?"' he explains. 'That's because Paul's still alive – someone can only be considered for a plaque 20 years after their death or 100 years since their birth. So hopefully Paul will get one when he's 100!'

Sir Paul McCartney's brother Mike

Juan Carlos: Downfall of the King

Sunday, 9pm & 10pm, Sky Documentaries (box set, Sky Box Sets/NOW)

Ex-Spanish monarch Juan Carlos I (above) was once celebrated as the man who modernised his country, giving Spain stability after the 1975 death of dictator Francisco Franco. But, as recounted in this four-parter, his legacy was tainted when he abdicated in 2014 following a series of scandals.

Depp v Heard

Sunday, 9pm, & Monday-Tuesday, 10pm, C4 (box set, Channel 4)

The defamation trial of divorced actors Amber Heard and Johnny Depp made lurid headlines around the world as the pair accused each other of appalling behaviour. This programme re-examines the evidence and footage to explore key moments from the trial and its reception in the court.

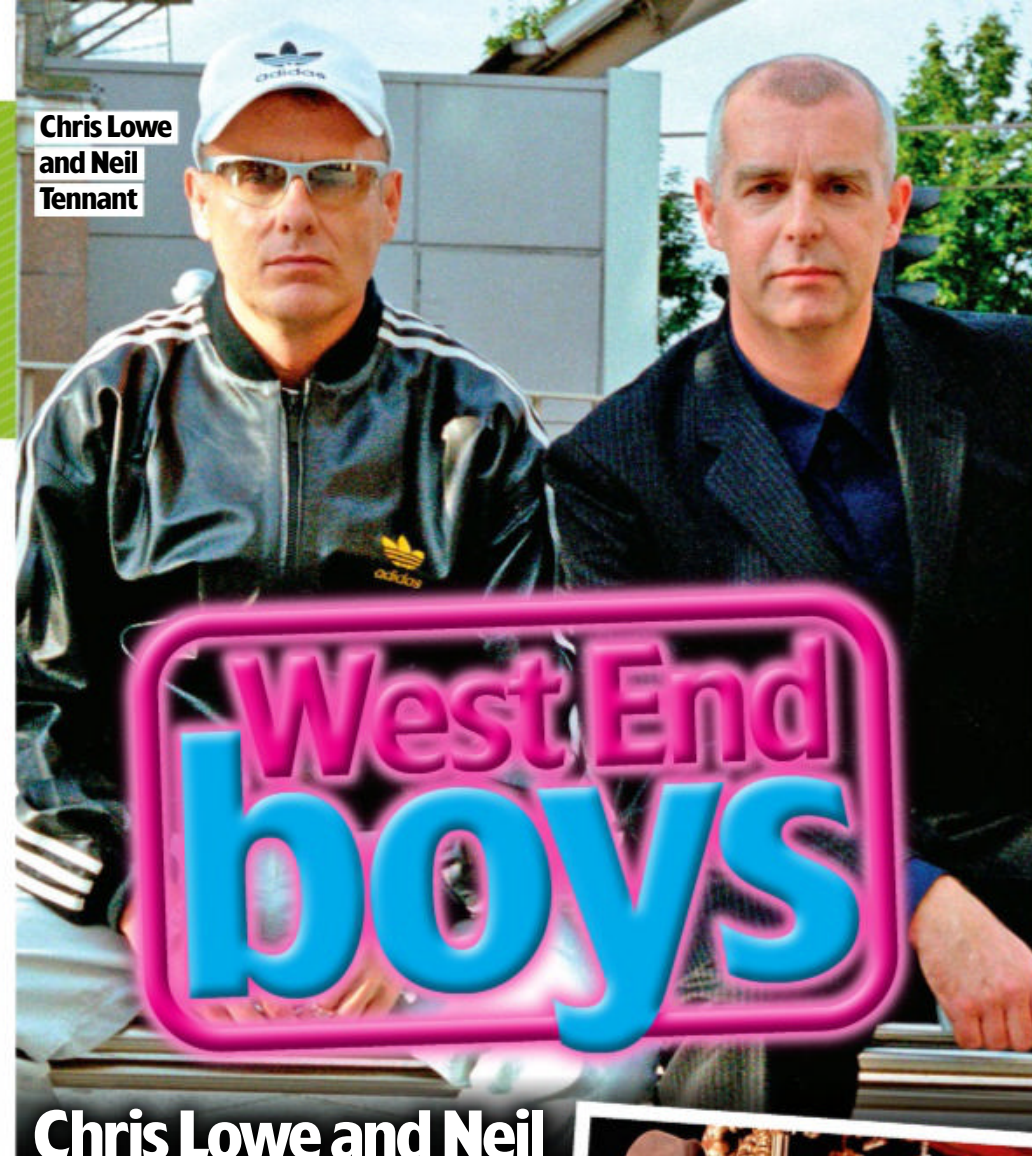
Chris Lowe and Neil Tennant

West End boys

Chris Lowe and Neil Tennant look back at their life in pop

NEW FACTUAL

Reel Stories: Pet Shop Boys

Saturday, 9.05pm, BBC2

Tennant and Lowe with Dusty Springfield

From meeting by chance in a London hi-fi store in 1981 to headlining Glastonbury 29 years later, the Pet Shop Boys' Neil Tennant and Chris Lowe tell the story of their extraordinary music career in BBC2's *Reel Stories*.

This week, they join Dermot O'Leary at a London cinema to look back at footage charting their career highlights, starting with early interviews, plus their very first TV appearance in 1985.

'The first thing we recorded was *Opportunities (Let's Make Lots of Money)*,' says Tennant, now 68, who quit a job at *Smash Hits* to venture into the music business.

'In those days, there was no choreography and nobody told you what to do. You had to make it up as you went along. Seeing yourself on telly takes a while to get used to – it's still painful to watch now.'

When first released, *Opportunities* was a huge flop, charting at 116. But the duo quickly went on to have No.1 hits with *West End Girls*, *It's a Sin*, *Always on My Mind* and *Heart*.

There were also collaborations with Dusty Springfield, Tina Turner, David Bowie and even footballer Ian Wright, while Lowe had a cameo in *Neighbours* in 1995. But away from their pop-star lifestyle, they were also facing the tragedy of the AIDS crisis.

'All through the 80s and early 90s, I had friends who were dying of AIDS and it had a profound effect,' says Tennant.

However, both Tennant and Lowe will never forget the moment they performed at Glastonbury in 2010.

'We're famous for slating rock music, so I was really worried about how it was going to go down, but it felt like a validation,' says Tennant. 'It was like the night before the Battle of Agincourt because we could see all these flags, smell the smoke and there were so many people there – the atmosphere was incredible. It was one of the best nights of our life.'

With Dermot O'Leary

Films Our Pick of

Confess, Fletch

In wonderful form, **John Hamm** plays a laconic gumshoe

CRIME COMEDY

Saturday, 6.10pm, Sky Premiere ★★★★

Streaming, mega-blockbusters, disappearing physical media… the filmic landscape is in a state of flux. While the current era offers plenty of perks, one of the greatest losses is the mid-budget big-screen comedy. *Confess, Fletch* is a rare – and excellent – example of what we're missing right now.

Proving once again that he's one of the most versatile leading men out there, John Hamm is charming and hilarious in the role Chevy Chase played in *Fletch* (1985) and *Fletch Lives* (1989), both centred on the investigative reporter created by novelist Gregory McDonald. Greg Mottola's new film is based on the 1976 entry in McDonald's series, but updated for the modern day. Here, Irwin M 'Fletch' Fletcher probes the case of a stolen Picasso, only to find himself the number-one suspect in a woman's murder.

What makes *Confess…* such a joy is the line it nimbly walks between clever and stupid. The central mystery is an intriguing mystery; the dialogue (by Mottola and co-writer Zev Borow) razor-sharp.

But the film is not above a delightfully silly sight gag like Fletch yawning in his driving-licence picture. More than anything, Mottola (*Superbad*, *Paul*) just seems to 'get' Hamm's appeal, which has rarely been captured this well on screen since his *Mad Men* days. Factor in a classy cast (including Marcia Gay Harden, Lorenza Izzo, Kyle MacLachlan and *Mad Men* cohort John Slattery) and you have an old-school comedy gem.

2022, 15, 98MIN

PREMIERE OF THE WEEK

STAR RATINGS
★★★★★ Excellent
★★★★ Very good
★★★ Good
★★ Average
★ Poor

WORDS: JASON BEST, LEILA LATIF, NIGEL PIZEY, NEIL SMITH

the Week's Best Films

ROMANCE

Alone Together

Sunday, 6.15pm, Sky Premiere ★★★★

Katie Holmes stars, writes, directs and even produces this intimate little romantic drama that proves to be far better than the sum of its parts. At the height of the Covid pandemic and to avoid the lockdown in New York, she winds up at an Airbnb in the country to be with her boyfriend (Derek Luke), but discovers it's been double booked by Jim Sturgess. With Luke ending up not being able to make it, Holmes and Sturgess find themselves falling for each other. This potentially cheesy set-up is put on firmer ground thanks to the genuine chemistry of the leads as well as Holmes' knack of writing honest dialogue that rings true but is also insightful when it needs to be. It's a film unfussily made, but one that shows Holmes to have some impressive strings to her bow. 2022, 15, 98MIN

Will Katie and Jim come through lockdown?

Emily and Cassandra take in the scenery

MYSTERY THRILLER

Influencer

Friday, on demand, Shudder ★★★★

A successful social media influencer falls under the sway of an enigmatic fellow traveller while on a solo trip to Thailand in this slippery mystery thriller. Despite the buoyant image she is projecting to her fans, Madison (Emily Tennant) is actually feeling lonely and a little lost, her boyfriend having unexpectedly pulled out of the trip at the last minute. So she jumps at the chance when an outgoing new acquaintance, Cassandra Naud's cool CW, offers to show her sites beyond the bland luxury of the resort in which she is staying... *Influencer* begins with the image of a dead body sprawled on the sandy beach of a deserted island, so you will be bracing yourself for things to turn nasty, but director Kurtis David Harder and his co-writer, Tesh Guttikonda, do an excellent job of creating suspense and surprise, while Naud is dangerously magnetic as the story's femme fatale. 2022, 15, 92MIN

Nothing awkward between Susan, Emma, Luke and Diane

COMEDY DRAMA

Maybe I Do

On all week, on demand, Prime Video ★★

Emma Roberts and Luke Bracey are at a crossroads in their relationship – she wants marriage and a future, he wants to stay in the 'now' and keep things as they are. So they decide to bring their two sets of parents together – hers being Diane Keaton and Richard Gere, while Bracey's are Susan Sarandon and William H Macey – to work things out. Through ridiculously convoluted machinations, the separate pairs know each other, intimately. A terrific cast is underfed by a tropey, ropey script about love and its pitfalls, but somehow make it work. Just. 2023, 12, 93MIN

He's one snappy singer...

FAMILY COMEDY

Lyle, Lyle, Crocodile

Friday, 3.55pm, Sky Premiere ★★★

There's a definite *Paddington* vibe to this agreeable comedy about a family whose new home in the Big Apple comes with a singing reptilian house guest – maybe because source author Bernard Waber's Lyle and Michael Bond's beloved bear are of a roughly similar vintage. Expect to be charmed, then, by this tale of a CG croc with the voice of Shawn Mendes, an opportunistic manager (Javier Bardem) and a severe case of performance anxiety. Snappy songs from the Oscar-winning composers of *La La Land* scale up its wholesome, feel-good appeal. 2022, PG, 106MIN

FilmFinder The best of the week at a glance

Drama

Monster's Ball

Saturday 8pm, Sky Drama ★★★★

Halle Berry won an Oscar as a widow who falls for the troubled death row executioner (Billy Bob Thornton) who pulled the switch to electrocute her husband. 2002, 15, 111 MIN

A Bigger Splash

Saturday, 9pm, AMC ★★★★

Both the emotions and the landscape become overheated in this Sicilian-set melodrama starring Tilda Swinton and Ralph Fiennes as former lovers whose passions are reignited. 2015, 15, 124MIN

Beasts of the Southern Wild

Sunday, 5pm, AMC ★★★★

Surrender to the spell of this intoxicating and exhilarating slice of magic realism focused on young Quvenzhané Wallis' life in a Louisiana bayou. 2012, 12, 93MIN

Gloria

Thursday, 12.05am, Talking Pictures ★★★★

Gena Rowlands adds warmth and passion to this gritty drama about a feisty woman who goes on the run with a young boy targeted by the Mob. 1980, 15, 121 MIN

Family

Minions

Saturday, 4pm, Sky Animation ★★★★

Gru's lovable little sidekicks from the *Despicable Me* movies feature in their own adventure, a wacky prequel set in the Swinging Sixties and featuring the voice of Sandra Bullock. 2015, U, 91 MIN

Ghostbusters: Afterlife

Saturday, 7.45pm, Sky Family ★★★★

Paul Rudd, Carrie Coon and *Stranger Things*' Finn Wolfhard have fun in this warm and witty reboot helmed by original *Ghostbusters*' director Ivan Reitman's son Jason. 2021, 12, 124MIN

Shrek

Sun, 4pm, Sky Animation ★★★★★

Turning the traditional fairy tale on its head, this first outing for the green ogre is so full of good ideas that you will still find new things to laugh at even after all these years. 2001, U, 90MIN

Spider-Man: Into the Spider-Verse

Friday, 10.55pm, Sky Spider-Man ★★★★★

An immensely imaginative film featuring a diverse array of Spideys, all with their own style of animation. 2018, PG, 117MIN

Horror

Resident Evil

Saturday, 10.45pm, Legend ★★★

Milla Jovovich is ideal as the kick-ass heroine who tackles a monster, killer dogs, zombies and an out-of-control computer in this first outing for the videogame-based franchise. 2002, 15, 100MIN

Halloween Kills

Monday, 1.30am, Sky Sci-Fi/Horror ★★★★

This sequel to 2018's *Halloween* has a blast while setting up the finale (for *Halloween Ends*). Jamie Lee Curtis returns in the lead. 2021, 18, 105MIN

EDITOR'S CHOICE

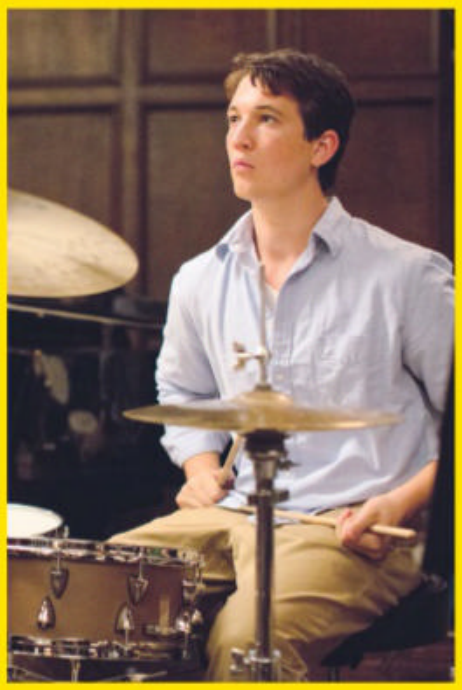

Whiplash

Thursday, 9.45pm, Sky Greats ★★★★★

An electrifying battle of wills unfolds as Miles Teller's ambitious jazz drummer clashes with JK Simmons' demanding teacher at an elite New York conservatory in this exhilarating rites-of-passage drama. The film conveys the rigours and perils of the pursuit of excellence with sizzling immediacy and the result is a compelling cautionary tale. 2014, 15, 106MIN

Thriller

Captain Phillips

Saturday, 5.45pm, Sky Thriller ★★★★★

Tom Hanks is on the bridge in this nerve-wracking true-life story about an American freight ship hijacked by Barkhad Abdi's Somali pirates. 2013, 12, 134MIN

Panic Room

Monday, 10pm, Sky Thriller ★★★★

Single mum Jodie Foster and her diabetic daughter Kristen Stewart get trapped in their New York brownstone's panic room in this tense and edgy suspense thriller. 2002, 15, 112MIN

Nightcrawler

Tuesday, 1am, AMC ★★★★

Jake Gyllenhaal is thoroughly unlikeable, yet strangely mesmerising in this compelling satire, playing a freelance cameraman scouring the streets for the grisliest stories. 2014, 15, 117MIN

Jason Bourne

Thursday, 8pm, Sky Action ★★★

Having been absent from *The Bourne Legacy*, Matt Damon's rogue CIA agent is back. The action's typically scintillating, but the labyrinthine plot needs livening up a bit. 2016, 12, 123MIN

FILMS MAY BE EDITED FOR TELEVISION. THE RUNNING TIMES GIVEN ARE THOSE OF THE ORIGINAL CINEMA RELEASES.

Weekend movies

Saturday 20 May

BIOPIC

The Mercy

12.20am, BBC1 (1.05am Scotland) ★★★★

Sex ●●● Violence ●●● Language ●●●

As amateur sailor Doanld Crowhurst, Colin Firth gives a brilliant portrayal of English pluck and calamitous self-deception. Despite the fact he'd 'never been further than Falmouth', he entered the first ever single-handed round-the-world yacht race in 1968, hoping to promote his patented navigational device and secure his hard-up family's fortunes. But instead he finds himself way out of his depth… Rachel Weisz adds further acting ballast as the anxious wife and mum on shore in this riveting drama. 2017, 12, 102MIN

All at sea: Colin

PERIOD DRAMA

The Remains of the Day

2.55pm, BBC2 ★★★★★

Sex ●●● Violence ●●● Language ●●●

Anthony Hopkins is the polite, unflappable butler of 1930s aristocrat James Fox and Emma Thompson is the new housekeeper whose initial reservations about him give way to affection. Hopkins charts the emotional costs of his devotion to his career with supreme skill in this marvellous period drama, directed by James Ivory and produced by Ismail Merchant. 1993, U, 134MIN

ACTION THRILLER

Fast & Furious

10.30pm, ITV1 ★★★

Sex ●●● Violence ●●● Language ●●●

For the first time since 2001's *The Fast and the Furious*, original stars Vin Diesel and Paul Walker reunite for episode four of the testosterone-fuelled exotic cars saga. Looking older but no wiser, they fight a bit before joining forces to confront a shared enemy, a heroin importer. A no-brainer of a movie, this deliciously flashy trash is very enjoyable – and, of course, spawned a production line of sequels. 2009, 12, 106MIN

ACTION COMEDY

Bad Boys for Life

9pm, C4 ★★★

Sex ●●● Violence ●●● Language ●●●

Not much has changed for Miami narcotics cops Mike (Will Smith) and Marcus (Martin Lawrence) since their last film, *Bad Boys 2*, in 2003. Happily for fans, there's the usual wisecracking banter between the chalk-and-cheese duo (Mike's a cocky, Porsche-driving playboy, Marcus a fretful family man) and flashy action hung on a thin plot, which involves a mother and son from a Mexican drug cartel gunning for Mike. 2020, 15, 124MIN

THRILLER

American Assassin

11.25pm, C4 ★★★

Sex ●●● Violence ●●● Language ●●●

Loose cannon Mitch Rapp (Dylan O'Brien) is recruited into the CIA by Sanaa Latham and trained by Michael Keaton's tough nut, ready to search for a batch of plutonium and Taylor Kitsch's rogue ex-agent in Europe. He also finds time to get to know fellow agent Shiva Negar in this satisfyingly action-packed spy yarn based on the novels by Vince Flynn. 2018, 15, 137MIN

■ Full listings start on p35

Sunday 21 May

DRAMA

Supernova

10pm, BBC2 (not Northern Ireland) ★★★★

Sex ●●● Violence ●●● Language ●●●

Colin Firth and Stanley Tucci bicker and spar affectionately as a longtime couple travelling around the Lake District in a camper van in this touching road movie, but an undertow of sadness is ever present as the duo, classical pianist Sam and novelist Tusker, face up to the consequences of Tusker's dementia diagnosis. The script doesn't quite tug at our heartstrings as deeply as we might hope, but Firth and Tucci's chemistry is wonderful and the autumnal locations add to the story's melancholy mood. 2020, 15, 93MIN

View from the top: Stanley

CLASSIC DRAMA

The Railway Children

2.50pm, BBC1 ★★★★★

Sex ●●● Violence ●●● Language ●●●

E Nesbit's children's book is adapted for the big screen by actor Lionel Jeffries. Jenny Agutter, Sally Thomsett and Gary Warren are the Edwardian children having numerous adventures along the railway track near their new home in Yorkshire, where their mum (Dinah Sheridan) has taken them to live after their father is wrongly imprisoned. Bernard Cribbins lends invaluable support. 1970, U, 108MIN

THRILLER

Thunderball

4pm, ITV1 ★★★★

Sex ●●● Violence ●●● Language ●●●

Sean Connery's fourth Bond mission set a spectacular standard of action, puns and gadgets that remains hard to beat. There's a one-man flying jet pack at the start, an extended underwater fight at the end and all manner of puns, confrontations and romantic intrigue inbetween. This is the definitive Connery Bond and also the obvious inspiration for the likes of Austin Powers. 1965, PG, 130MIN

COMEDY

School of Rock

2.50pm, C4 ★★★★

Sex ●●● Violence ●●● Language ●●●

Indie director Richard Linklater went mainstream with this hilarious comedy about a failed heavy metal guitarist (Jack Black) who poses as a substitute teacher in order to earn some quick cash. Stuck in a classroom full of nerdy overachievers, he decides to help them 'stick it to the man' by moulding them into a rock band. Black is his usual lovable slob, the kids are cute and the film has a bags of anarchic charm. 2003, PG, 109MIN

COMEDY

Second Act

12.05am, C4 ★★★

Sex ●●● Violence ●●● Language ●●●

Jennifer Lopez shines in this fun if routine comedy that still manages to be rousing, female-empowering stuff. Lopez plays a 40-year-old whose lack of a degree has held her back at work – until her godson jazzes up her online profile. The result? She wins an executive post at a top beauty company. Can she prove herself before her fibs get found out? 2018, 12, 103MIN

■ Full listings start on p45

PAY-PER-VIEW PREMIERES

The pick of the week's films on Sky, Virgin and other platforms

Moving picture: Gabriel

BIOPIC

The Fabelmans

From Mon 22 May ★★★★★

Sex ●●● Violence ●●● Language ●●●

Using a fictionalisation of his own family, Steven Spielberg mines his childhood and early ventures into film-making to tell a rich story detailing how movies offer an escape from domestic pain as well as a lens to frame life's difficult moments. The result is a carefully calibrated look at the making of a master that evokes wonder. Gabriel LaBelle stars and Michelle Williams excels as his mother. 2022, 12, 151MIN

Pipe dreams: Forrest

CRIME DRAMA

How to Blow Up a Pipeline

From Mon 22 May ★★★★★

Sex ●●● Violence ●●● Language ●●●

A crew of eight young people, each radicalised by personal traumas, target two vulnerable parts of a major Texas oil pipeline with explosives. Their aim? To devastate the nation's fossil-fuel industry. Part clever heist movie and part rousing call for climate action, director Daniel Goldhaber's perfectly paced and impeccably crafted nail-biter offers as much food for thought as heart-racing tension. Ariela Barer (who also co-scripted), Lukas Gage, Forrest Goodluck and Sasha Lane head a charismatic cast of characters whose backstories are doled out in concise flashbacks. 2022, 15, 104MIN

Weekday movies over page

Weekday movies

Monday 22 May

COMEDY DRAMA

Do the Right Thing

11.15pm, BBC2 ★★★★★

Sex ●●● Violence ●●● Language ●●●

Director Spike Lee's unqualified masterpiece shows how festering racial unrest can escalate into a full-scale riot. Set in and around a New York pizza parlour run by Sal (Danny Aiello), it introduces a vast array of people (including John Turturro, Giancarlo Esposito and Rosie Perez) from a neighbourhood about to explode on the hottest day of the year. Lee keeps an eye on the proceedings as a pizza delivery man, while the bitter humour cuts through the political rhetoric to get to the heart of the matter. 1989, 18, 120MIN

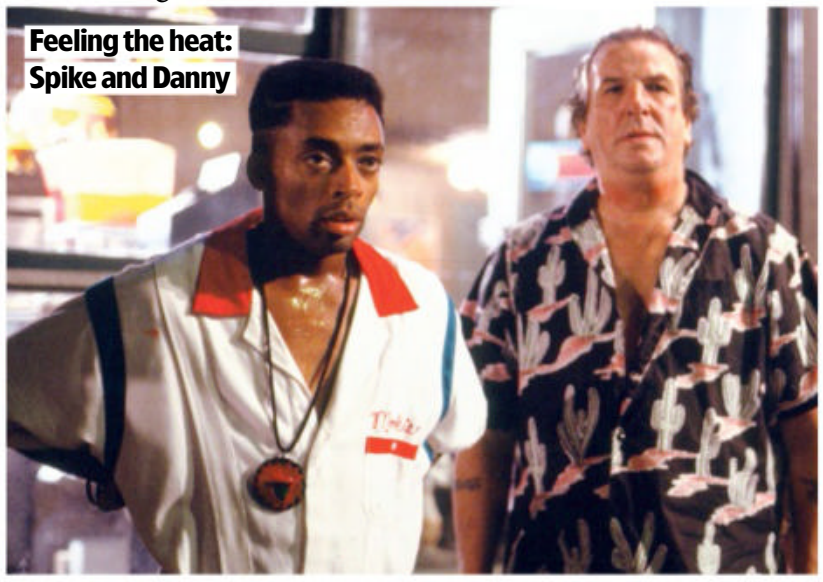

Feeling the heat: Spike and Danny

MUSICAL

Dear Evan Hansen

1.55pm, Sky Hits ★★★

Sex ●●● Violence ●●● Language ●●●

The Broadway musical doesn't quite hit the high notes on screen. It retains stage star Ben Platt in the role of anxious, depressed Evan, who feigns friendship with classmate Connor (Coltan Ryan) after he takes his own life, only for the white lie to grow darker by the day. A toe-tapping film about mental health, loneliness and loss, this is best when staging its tunes. Julianne Moore and Amy Adams offer strong support. 2021, 12, 137MIN

SCI-FI THRILLER

Independence Day

9pm, Film4 ★★★★

Sex ●●● Violence ●●● Language ●●●

American pilot Will Smith fights back when huge flying saucers appear over the world's major cities and tentacled aliens start reducing iconic landmarks to rubble. With cheesy effects and a selection of witty one-liners, this entertaining alien invasion saga was one of the biggest blockbusters of the 1990s. There's great support from Jeff Goldblum and Judd Hirsch, while Randy Quaid is fun as a pilot who goes out in a blaze of glory. 1996, 12, 145MIN

ACTION THRILLER

The Take

9pm, GREAT! movies ★★★

Sex ●●● Violence ●●● Language ●●●

Bullets are sprayed around with abandon, but it is the plot that ends up riddled with holes when Idris Elba's maverick CIA agent teams up with an expat American pickpocket (Richard Madden) to save the day in this Paris-set action thriller. James Watkins directs with dizzying gusto, but when the identities and motives of the bad guys emerge, this would-be *Bourne* movie loses its grip. Elba and Madden's US accents are a tad shaky, too. 2016, 15, 92MIN

COMEDY

Book Club

1.55am, Film4 ★★★

Sex ●●● Violence ●●● Language ●●●

This saucy romcom sees Jane Fonda, Diane Keaton, Candice Bergen and Mary Steenburgen playing lifelong friends who add spice to their lives after they choose *Fifty Shades of Grey* as their book club's next title. The gags are broad rather than sharp, but the cast makes the most of them. Andy Garcia, Richard Dreyfuss and Don Johnson play second fiddle to the stars. 2018, 12, 104MIN

■ Full listings start on p55

Tuesday 23 May

COMEDY BIOPIC

Vice

11.15pm, BBC2 ★★★★

Sex ●●● Violence ●●● Language ●●●

Christian Bale delivers a tour-de-force performance beneath a fat suit and flabby prosthetics as Dick Cheney, George W Bush's vice president. Director Adam McKay's cheekily offbeat, darkly funny biopic is scathing as it chronicles the rise to power of Cheney's puppet-master. Bale's grey-faced Washington insider is ruthlessly devious, as is Amy Adams as his wife, while Steve Carell and Sam Rockwell provide further mirth as a brazenly cynical Donald Rumsfeld and a clueless Bush. 2018, 15, 132MIN

Power play: Christian and Sam

COMEDY

Hot Fuzz

8pm, Sky Cinema Comedy ★★★★★

Sex ●●● Violence ●●● Language ●●●

A comedy triumph from *Shaun of the Dead*'s Simon Pegg, Nick Frost and director Edgar Wright. Pegg plays an over-zealous London police officer dumped in a quaint country village, only to find himself up to his neck in corpses, dim coppers and even dimmer locals. The entire cast never lets the audience know it's in on the joke, playing out this farce with po-faced solemnity. 2007, 15, 121MIN

CHILLER

The Black Phone

10pm, Sky Hits ★★★

Sex ●●● Violence ●●● Language ●●●

The year is 1978, and a series of children have gone missing in a quiet North Denver suburb. Mason Thames' bullied young schoolboy is next when he's bundled into the back of Ethan Hawke's black van. But, trapped in Hawke's cellar, he's able to speak to past victims on an old phone attached to the wall. It could be scarier and the plot leaves a lot of things hanging, but Thames and a truly deranged Hawke make it work. 2022, 15, 103MIN

DRAMA

Erin Brockovich

9pm, GREAT! movies ★★★★

Sex ●●● Violence ●●● Language ●●●

Complete with a loud mouth and an even louder dress sense, Julia Roberts puts some convincing grit into her real-life title role as a cash-strapped single mum who talks her way into a job with Albert Finney's law firm. Based on a true story, what happens after she starts investigating a damages case against a chemical company gives the story its dramatic spine, but it's her scenes with Finney that keep the chuckles coming. 2000, 15, 133MIN

BIOPIC

Joy

1.10am, Film4 ★★★★

Sex ●●● Violence ●●● Language ●●●

Jennifer Lawrence reunites with *American Hustle* director David O Russell for this comic biopic of single mum Joy Mangano, inventor of the self-wringing 'Miracle Mop'. Not everything comes off, but there is great support from Robert De Niro as Joy's meddlesome father, Virginia Madsen as her soap opera-addicted mother and Isabella Rossellini as her backer. 2015, 12, 124MIN

■ Full listings start on p65

Wednesday

COMEDY

Baby Done

10pm, BBC3 ★★★

Sex ●●● Violence ●●● Language ●●●

Rose Matafeo pivots effortlessly from stand-up to starring duties in a spirited and decidedly Kiwi-influenced take on the pregnancy-com. While the structure is familiar and the broad humour is hit and miss – aside from an

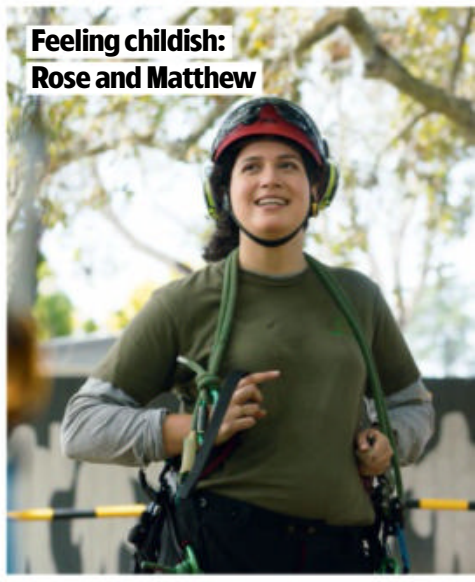

Feeling childish: Rose and Matthew

FANTASY COMEDY

Eternal Sunshine of the Spotless Mind

8pm, Sky Hits ★★★★★

Sex ●●● Violence ●●● Language ●●●

This oddball romantic fantasy is pretty much what you'd expect from *Being John Malkovich* screenwriter Charlie Kaufman. We are invited to take a trip through the mind of nerdy office worker Jim Carrey as his memories of a former lover (Kate Winslet) are erased as part of a hi-tech psychological makeover. The film is surreal, touching, funny, romantic and creepy in equal measure. 2004, 15, 108MIN

SCI-FI COMEDY

Men in Black

9pm, Film4 ★★★★

Sex ●●● Violence ●●● Language ●●●

Ghostbusters meets *The X Files* in a goofy sci-fi comedy about a government agency that tracks aliens hiding on Earth. A veteran agent (Tommy Lee Jones) teaches a wisecracking rookie (Will Smith) the ropes. The film is fast-paced, imaginative and frequently very funny indeed, with Smith and Lee Jones' quirky double act adding a human touch to the splendid visual gags. The sequels are showing on Thu and Fri. 1997, PG, 94MIN

24 Month

always-on Matthew Lewis (now a long way from his *Harry Potter* days as Neville Longbottom) as her devoted nerve-bag boyfriend Tim – the individual moving parts are refreshing. Zoe's apprehension toward impending parenthood highlights the reality of many women, and Matafeo and Lewis share an endearing chemistry. 2020, 15, 91MIN

THRILLER

Criminal

9pm, TCM ★★★

Sex ●●● Violence ●●● Language ●●●

The setup of this high-concept, lowbrow thriller – an unfeeling death-row convict (a growling, grizzled Kevin Costner) has the memories of a dead CIA agent (Ryan Reynolds) uploaded to his semi-vacant brain in a bid to thwart a terrorist plot – could hardly be more ludicrous. Naturally, the operation doesn't go entirely to plan, and before long there are relentless CIA agents and remorseless baddies going into bullet-strewn action. 2015, 15, 113MIN

THRILLER

American Gigolo

1.45am, Film4 ★★★

Sex ●●● Violence ●●● Language ●●●

Richard Gere stars as an all-American hustler who pleases rich women for rich rewards. But he comes unstuck when he accepts an 'unusual' assignment, which leads to him being framed for murder. This dark thriller eventually loses its grip – becoming more glossy star vehicle – but Gere impresses as his hard-to-like character who is all style and no substance. 1980, 18, 117MIN

■ Full listings start on p75

Thursday 25 May

CRIME DRAMA

Extremely Wicked, Shockingly Evil and Vile

8pm, Sky Hits ★★★★

Sex ●●● Violence ●●● Language ●●●

Former teen heartthrob Zac Efron puts his clean-cut good looks to chilling use in this crime drama, helping to tell how notorious serial killer Ted Bundy got away with murder. The charismatic Bundy killed at least 30 women in seven states across the US in the 1970s, and director Joe Berlinger makes Bundy's outward charm, not his secret grisly crimes, the focus of the movie. 2019, 15, 110MIN

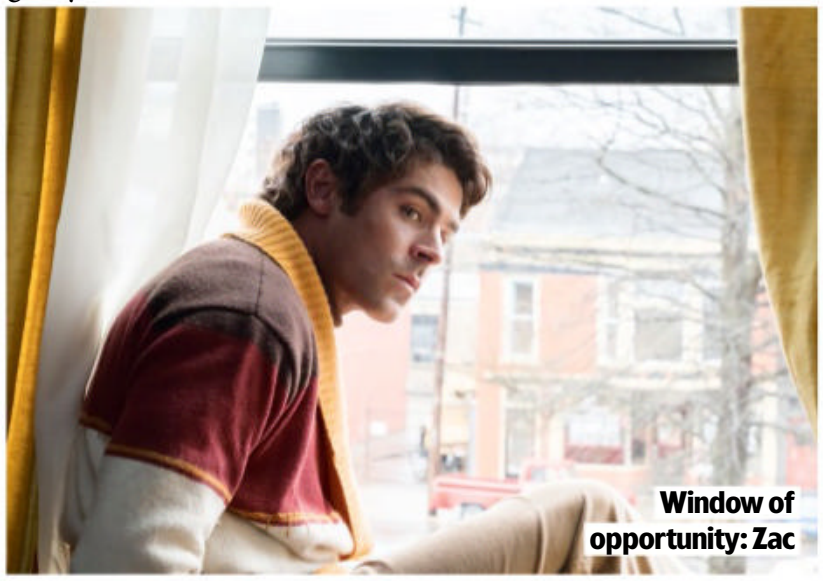

Window of opportunity: Zac

BIOPIC

The Fifth Estate

5.45pm, Sky Drama ★★★

Sex ●●● Violence ●●● Language ●●●

This compelling thriller tells the story of Australian internet activist Julian Assange and his notorious whistleblower site WikiLeaks, focusing on the years leading up to its massive leak of secret US government documents in 2010. The script sometimes creaks under the strain of putting the story on screen, but the film benefits from a brilliant performance by Benedict Cumberbatch, who nails Assange's complex character. 2013, 15, 128MIN

COMEDY

Meet the Fockers

8pm, Sky Cinema Comedy ★★★

Sex ●●● Violence ●●● Language ●●●

Ben Stiller's Greg Focker introduces his control freak, soon-to-be father-in-law Robert De Niro to his easy-going parents (Barbra Streisand and Dustin Hoffman) and watches his low opinion of him drop even further. As with *Meet the Parents*, the secret of this sequel's success lies in the energy of the performances – so it helps that Streisand and Hoffman enter into the slapstick spirit. 2004, 12, 115MIN

COMEDY THRILLER

The Mexican

11.10pm, GREAT! movies ★★★

Sex ●●● Violence ●●● Language ●●●

Brad Pitt and Julia Roberts fans should have fun with this uneven romantic thriller. Pitt plays a dim petty crook ordered into Mexico to collect an antique gun while his long-suffering girlfriend Roberts trails along in his wake accompanied by kindly gangster James Gandolfini. While seeing Pitt play the fool has its moments, Roberts' half of the story is by far the funnier. However, it's the wry Gandolfini who steals the film. 2001, 15, 123MIN

COMEDY THRILLER

Shallow Grave

10.45pm, Film4 ★★★★

Sex ●●● Violence ●●● Language ●●●

This grisly thriller marked the feature-film directing debut of Danny Boyle. Kerry Fox, Christopher Eccleston and Ewan McGregor's flatmates let their fourth room to a creepy stranger (Keith Allen), who dies of a drug overdose, leaving a load of money behind... Despite some fresh and funny dialogue, the plot soon boils down to the old thieves-fall-out syndrome. 1994, 18, 92MIN

■ Full listings start on p85

Friday 26 May

COMEDY DRAMA

Eighth Grade

9pm, BBC3 ★★★★★

Sex ●●● Violence ●●● Language ●●●

A socially awkward 13-year-old American schoolgirl, Kayla (Elsie Fisher), tries to navigate the choppy waters of adolescence and survive the last week of middle school, beset by the perils of pimples, impossible crushes and social media. Anchored by a winning turn from Fisher, this is a terrific coming-of-age comedy drama written and directed by Bo Burnham. Your heart will go out to Fisher's anxious misfit and, as her well-meaning single dad, Josh Hamilton's performance is wonderfully touching. 2018, 15, 94MIN

Teenage kicks: Elsie

HORROR COMEDY

Warm Bodies

7.05pm, AMC ★★★★

Sex ●●● Violence ●●● Language ●●●

An effective comedy horror which is basically *Romeo and Juliet* with zombies. Nicholas Hoult is soulful zombie R who is surprisingly in touch with his feelings. He rescues spirited human Julie (Teresa Palmer) and helps her to get to the fortress run by her dad (John Malkovich) where human survivors live – but what will happen to him when they get there..? The sweet and quirky spirit overcomes a zombie-shuffle pace. 2013, 12, 98MIN

ACTION THRILLER

The Sum of All Fears

11.10pm, Film4 ★★★★

Sex ●●● Violence ●●● Language ●●●

Ben Affleck follows in the footsteps of Alec Baldwin and Harrison Ford as author Tom Clancy's maverick CIA analyst Jack Ryan. This adaptation delivers edge-of-seat thrills in its depiction of just how fraught decision-making can be in Washington DC. Ryan has to avert a war by proving that a nuclear bomb was sneaked onto US soil by neo-Nazis (led by Alan Bates) and not the new Russian premier (Ciarán Hinds). 2002, 12, 119MIN

ACTION THRILLER

Crawl

12.10am, C4 ★★★

Sex ●●● Violence ●●● Language ●●●

Kaya Scodelario's swimmer is up to her neck in peril in this enjoyably toothsome survival thriller. A hurricane has just hit her character's Florida home town, and her stubborn divorced father (Barry Pepper) has gone missing. Undaunted, she ignores evacuation orders to look for him, only to find some very hungry alligators amid the rising floodwaters. Director Alexandre Aja skilfully delivers superior B-movie thrills. 2019, 15, 87MIN

ROMANCE

The Photograph

12.25am, BBC1 (12.55am Scotland) ★★★

Sex ●●● Violence ●●● Language ●●●

A neat romance featuring the intertwined stories of two pairs of lovers from different times. LaKeith Stanfield and Issa Rae have genuine chemistry as a New York journalist and a museum curator, who come together after his pursuit of a story in Louisiana uncovers a tale of lost love from the 1980s involving Chanté Adams and Y'lan Noel. 2020, 12, 106MIN

■ Full listings start on p95

Sport week

ultimate guide to the best of the week's

European Champions Cup final

Leinster take on La Rochelle in a clash of the titans

La Rochelle celebrate their 2022 victory

LIVE RUGBY UNION

Sat, kick-off 4.45pm, ITV1 & BT Sport 2

Leinster will have home advantage at the Aviva Stadium in Dublin when the Irish province aims to win a record-equalling fifth Champions Cup – and join Toulouse as the most successful side in the history of the competition.

Leo Cullen's side had over 20 players in Ireland's all-conquering Six Nations squad, and last month they trounced Toulouse 41-22 in the semi-final to set up Saturday's showpiece against another French side, title holders La Rochelle.

The match is a repeat of last year's final, when the French outfit lifted the trophy for the first time in their history, beating Leinster 24-21 in Marseille thanks to a last-gasp try from Arthur Retière.

'It's great to be in the final again, and hopefully it's going to be a special day,' says Cullen. 'We didn't deliver our best game last year. That's what we have to try to focus on – delivering a better performance.'

Cullen will hope to have Johnny Sexton and James Lowe back for the match after the influential duo missed the semi-final with injuries.

In recent years, Leinster haven't had much luck against La Rochelle, who also defeated the Blues in the 2021 semi-finals. Coach Ronan O'Gara has now led the Top 14 side into successive finals after defeating Exeter Chiefs 47-28 in their semi-final clash last month – with All Blacks scrum-half Tawera Kerr-Barlow among the try-scoring action – having previously knocked Saracens and Gloucester out of the competition.

'We're the newcomers to this tournament,' says La Rochelle prop Uini Atonio, who has 50 caps for France. 'We won it last year, but we're still a very young club in the Champions Cup. Winning it again would be unreal for the team, for the club, for the town.'

Atonio gives credit to O'Gara, who joined La Rochelle in 2019, for transforming the club's fortunes.

'Ronan's the key piece we needed to get that front foot on other teams,' he says. 'We always had a good group – we just didn't have that outside knowledge. Ronan's helped us a lot. We're not just a smash-and-bash team any more – we like to play with the ball.'

WORDS: RICHARD MCCLURE. PHOTOS: ALAMY, GETTY

La Rochelle's Uini Atonio and Leinster's James Lowe

PRIZE PERFORMERS

The final will be followed by the announcement of this season's EPCR Player of the Year award, with Leinster's Grand Slam-winning trio Caelan Doris, Garry Ringrose and Josh van der Flier (last year's recipient) up for the prestigious accolade.

La Rochelle captain Grégory Alldritt is also in the running, nominated for the third year in a row, while the five-man shortlist is completed by Toulouse captain Antoine Dupont, winner in 2021.

Josh van der Flier won last year's award

The race route passes through the city centre

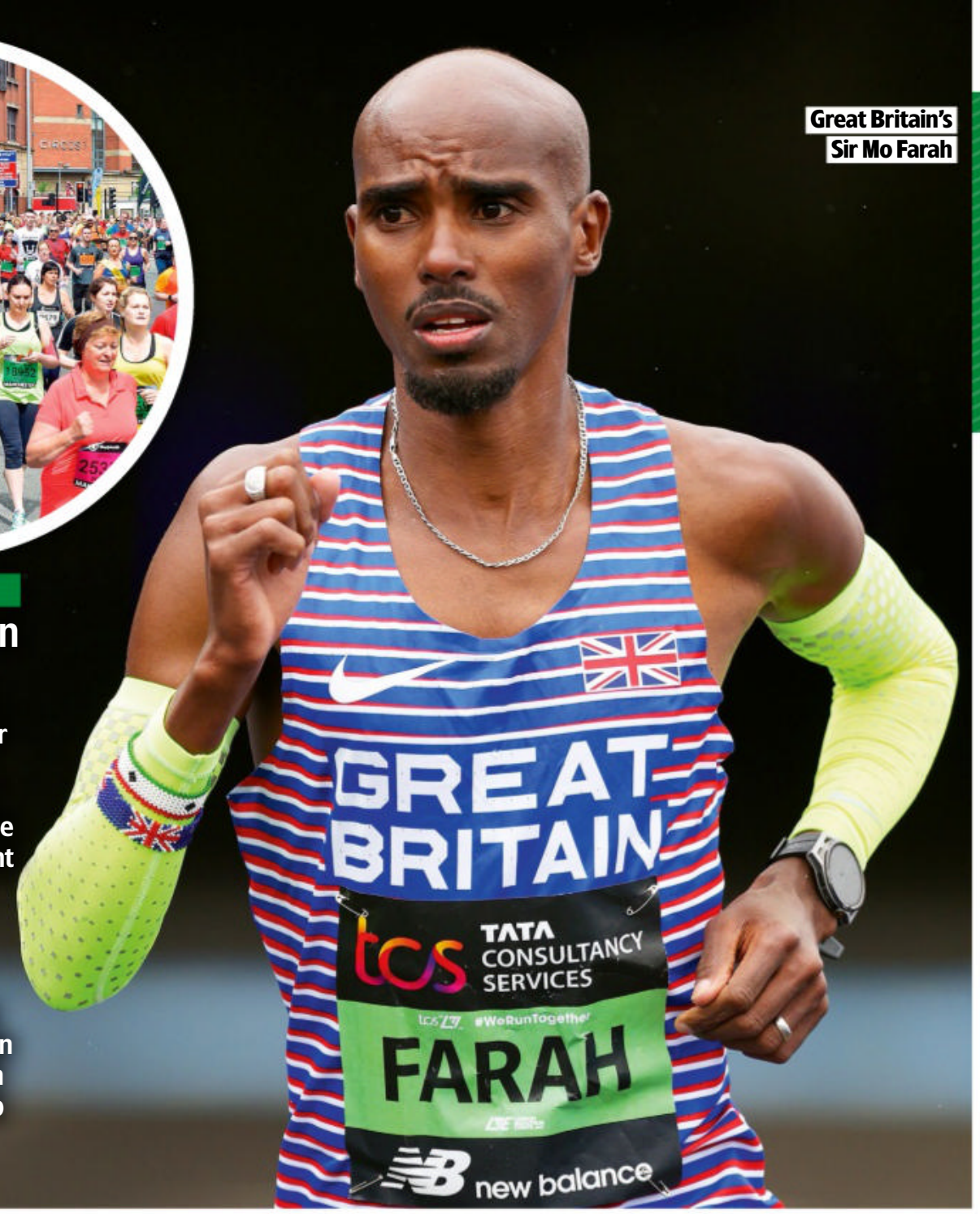

Great Britain's Sir Mo Farah

LIVE ATHLETICS

Great Manchester Run

Sunday, BBC1

More than 20,000 runners will pound the streets of Manchester as the 10km event celebrates its 20th anniversary on Sunday. Sir Mo Farah is taking part for the final time ahead of his retirement in September, having recently finished ninth in his last-ever London Marathon.

Last year, the men's race was won by New Zealand's Jake Robertson, while Eilish McColgan set a British and European 10km record as she finished runner-up to Kenya's Hellen Obiri in the women's race.

Leeds Rhinos' Mikolaj Oledzki

LIVE RUGBY LEAGUE

Challenge Cup

Sat & Sun, BBC1 & BBC2

As the Super League sides enter the competition, the BBC is showing two live games from the sixth round. On Saturday, Leeds Rhinos host holders Wigan Warriors (kick-off 2.30pm) just eight days after the teams met in the league. On Sunday, 2021 runners-up Castleford entertain fellow Super League strugglers Hull FC (kick-off 3pm) as the Tigers – including *Love Island* star and forward Jacques O'Neill – seek their first Challenge Cup title since 1986.

Hampshire Hawks' James Vince

LIVE CRICKET

T20 Blast

Sat, Wed, Thu & Fri, Sky Sports Cricket & Sky Sports Mix

The new season of the Twenty20 competition blasts off with a double-header opener at Edgbaston on Saturday when Derbyshire Falcons face last season's runners-up Lancashire Lightning (2pm) and Birmingham Bears host Yorkshire Vikings (6.15pm). On Wednesday (7pm), big hitter James Vince will be in action as champions Hampshire Hawks begin the defence of their title against Somerset at Taunton. As usual, the 18 teams are split in North and South groups with each county playing 14 matches, and the top four in each pool qualifying for the quarter-finals.

Red Bull's Max Verstappen

LIVE MOTORSPORT

F1: Emilia-Romagna Grand Prix

Sunday, race starts 2pm, Sky Sports F1

After coming from ninth on the grid to win in Miami, Max Verstappen is now 14 points ahead of Red Bull teammate Sergio Pérez in the standings. Although Sir Lewis Hamilton finished sixth, Mercedes are hoping that major upgrades to their car for Sunday's race at Imola – including changes to the sidepod, floor and front suspension – can bring the team greater consistency.

Sport A-Z and football planner »»

BRITAIN'S BEST VALUE

THE AMAZING 'PORTFOLIO' EASY-TO-USE ANDROID

Touch Screen 10 Inch Tablet with £52.92 of FREE GIFTS!

Typically sells for £200 ONLY £149.99 with FREE GIFTS WORTH £52.92

ORDER NOW! LIMITED STOCK

"My son bought it for me as a gift. I Skyped him to say thanks and he was so impressed! Now we talk every day and I can watch the grandkids grow up, too. A thoughtful gift that has had such a positive impact on my life."
Janet Quinn, 63, nr Banbury

ADD A PROTECTIVE KEYBOARD WALLET WITH BUILT-IN STAND!

Your tablet has an on-screen keyboard for typing emails etc, yet some people still prefer a traditional keyboard. A USB cable connects the keyboard to your tablet instantly, and the protective leather-look case with built-in stand makes typing more convenient and allows for easy 'hands-free' viewing of TV shows, movies, digital books and more.

FREE GIFT worth £39.95

PLUS...ESSENTIAL READING!

'One Step at a Time' is a treasure trove of tips and tricks! Written in simple, straightforward, jargon-free English, it explains everything you'll need to know, from swiping the screen to finding hidden options. This unmissable book also explains the terminology and language that new technology has made its own. A must-read for tech newbies!

FREE GIFT worth £12.97

Why this Portfolio

TABLET THAT BEGINNERS WILL LOVE

could be just what the doctor ordered!

Getting online with this easy-to-use 10-inch touch-screen tablet can seriously reduce the risks of loneliness & depression among senior citizens

It seems at odds with today's modern, highly-connected world that many people of a certain age should suffer from the consequences of living on your own.

Yet for those who live alone this lack of interaction with others can result in less mental and physical stimulation.

With fewer opportunities to engage with friends and family, those crucial social connections can become fragmented or even lost altogether.

Access to technology such as smart phones or computer tablets, can help to significantly reduce the risk of loneliness, depression and cognitive decline often associated with the older generation.

This easy-to-use Portfolio 10" tablet is designed for ANYONE who would like to get online, but isn't quite sure how to go about it.

With simple, jargon-free instructions, you'll be amazed at how easily this tablet can turn the fear and anxiety of getting online into a surprisingly joyful experience.

Connecting with friends and family, old and new, has never been easier. You never know... you might even have some FUN!

THE TECHNICAL STUFF!

- Features two SIM card slots giving you both internet on-the-go AND mobile phone options
- Big 10-inch touch screen 1280x800 display
- Built-in 5-megapixel rear-facing camera for still shots and video, PLUS front-facing camera for face-to-face video calls, selfies and more!
- Built-in fast Quad core Android 10 Processor
- 16 Gigabyte (Gb) hard drive. Can expand to 48Gb using optional SD storage cards
- GPS can plan a route to any destination
- Bluetooth connection to other devices
- 5000mAh rechargeable long-life battery
- Super slimline, lightweight design (below)...it's the perfectly portable go-anywhere tablet!

— Super slim side view —

UPGRADE! UPGRADE!

JUST ARRIVED!

NEW PORTFOLIO ANDROID 10 TABLET WITH SUPERFAST OPERATING SYSTEM AND 32GB MEMORY

DESIGNED TO SELL FOR £250 ONLY £179.99

WITH FREE KEYBOARD WALLET & STAND, PLUS SELF-HELP BOOK WORTH £12.97!

BE QUICK – VERY LIMITED STOCK!

1 IT'S THE INTERNET AT YOUR FINGERTIPS!

Email, chat, search, shop, watch, listen, read and so much more...you're just a wi-fi connection away from all the wonders of the world wide web.

2 IT'S A FREEPHONE TO YOUR FRIENDS & FAMILY!

'What's App' your friend in West Ham, or Skype your sister in Sydney, either way, it won't cost a penny! Handy, too, for letting family know you're okay.

3 IT'S A TELEVISION FOR YOUR FAVOURITE SHOWS

Watch Free to Air TV on BBC iPlayer, ITV Hub, All 4 and more...

4 IT'S A RADIO STATION DESIGNED JUST FOR YOU!

Listen to your favourite radio shows – no interference, no tuning. Just crisp, clear sound at the touch of a button.

5 IT'S A CAMERA FOR PHOTOS & VIDEOS TOO!

Actually, two cameras – front and rear – lets you take perfect pictures or off-the-cuff videos to send or share.

6 IT'S YOUR FAVOURITE BOOK OR MAGAZINE!

Find your favourite books, subscribe to your favourite magazines or listen to your favourite talking-book authors.

7 IT'S A DIARY THAT NEVER FORGETS A THING!

Got an appointment? Add it to your digital diary in seconds and set an alarm to remind you of the event.

8 IT'S A DIRECT LINE TO HEALTH ADVICE!

It's no replacement for seeing your GP, yet the web is packed with sound advice about your health & wellbeing.

9 IT'S YOUR FAVOURITE SHOP...WITH NO QUEUES!

Browse the shelves or do a weekly shop without leaving your living room. And best of all... no queues at the checkout!

10 IT'S A MONEY-SAVING DEVICE, TOO!

Compare utility prices, finance products, cars, holidays... get the best prices and honest customer reviews!

11 IT'S A POST OFFICE OR A BANK IN YOUR HOME!

Check your account, make transfers, reserve foreign money, apply for a loan... all 100% safe and secure.

12 IT'S A NON-STOP 24-HR VIDEO NEWSPAPER!

Whether you want to know what's happening around the world or around the corner, access up-to-the-minute, as-it-happens news events.

13 IT'S A SCHOOL FOR LEARNING ANYTHING!

You're never to old to learn something new. Become a barista, barber or bugle player... the internet has it all!

14 IT'S AN ATLAS OF THE WORLD...AND MORE!

From Australia to Zimbabwe and everywhere inbetween...zoom in on your world with global maps and amazing satellite views. And it doesn't stop there... explore the stars and planets, too... infinity and beyond!

15 IT'S A SATNAV THAT KNOWS EVERY ROUTE

With built-in GPS software, this clever tablet can tell you the most direct route to ANY destination on the map. It can tell you how long it's going to take you to get there, either on foot, in your car or by using public transport! You'll never get lost again!

16 IT'S A PHOTO ALBUM THAT LASTS FOREVER!

Share, send and receive your favourite photos and videos with ease. Let them live online – only if you choose – and they'll be there forever!

17 IT'S A CROSSWORD, SUDOKU AND MORE!

Crossword connoisseur? Word puzzle wizard? Crack number-cruncher? You will find an app that lets you play 'til your heart's content and challenge your friends to a game, too!

18 IT'S A RECIPE BOOK FOR ANY MEAL TIME!

What's for dinner? Cook up a feast from far or near with endless online recipes, meal ideas and cooking tips. Don't fancy cooking? Whether you want pizza or Peking duck, ordering online is fast, easy, safe and secure.

19 IT'S AN ABSOLUTE STEAL AT JUST £149.99!

Designed to be sold at retail for £200, this incredible, fully-loaded 10" touch-screen tablet can be yours today – *only from this exclusive newspaper offer* – for just £149.99, a huge saving of £50. Order now by phone, post or online.

1: PLEASE SEND ME TICKED ITEMS:

☐ My 16Gb 10" Tablet with FREE Keyboard Wallet & Stand, plus my FREE copy of 'One Step At A Time', the bestselling instruction book. That's over £250 worth of value, yours today only for just £149.99 + ☐ £6.95 standard p&p or ☐ £9.95 priority delivery

UPGRADE TO 32GB VERSION:

☐ Android 10 – Upgraded operating system with free Keyboard Wallet & stand plus FREE "One Step At A Time" instruction book. £179.99 + ☐ £6.95 standard p&p or ☐ £9.95 priority delivery

Additional Items can be purchased, tick if required:

☐ One Nano Screen Protector £14.95

☐ Extra 32GB Portable Storage Card £19.95

2: WHERE WOULD YOU LIKE US TO SEND YOUR TABLET?

Name: M72075

Address:

Postcode:

Email:

Mobile No: Only used for delivery/courier alerts

3: HOW WOULD YOU LIKE TO PAY?

☐ Cheque or Postal Order (payable to Pressplay Ltd with name and address on back)

☐ Debit /Credit Card No:

Security Code (Last 3 digits on back)

Start Date | Expiry Date | Issue No. (Maestro Only)

PRESSPLAY LTD, Dept M72075, Unit 7A, Chelmsford Rd Ind. Est., Great Dunmow, Essex CM6 1HD.
Or call our freephone orderline on: 0800 472 5311, or visit www.pressplayshop.co.uk/bundle

Estimated despatch within 48hrs from receipt of your order.

We will not rent or sell your personal data to third party companies, for details of our privacy policy please visit our website. T&Cs apply – see website for details. *Only mainland UK areas – check your postcode with our operator. Co. Reg. Address: Pressplay Ltd Manchester M17 1WD Co. Reg No. 03712382

Pressplay Ltd (Dept M72075), Unit 7A, Chelmsford Road Ind Est, Great Dunmow, Essex CM6 1HD.
Satisfaction Guarantee: If you are not totally satisfied with your purchase, simply return the product within 14 days of receipt for a full refund.

24/7 freephone orderline: **0800 472 5311** DISCOUNT CODE M72075
Or order easily online at: **www.pressplayshop.co.uk/bundle**

Sport week A-Z GUIDE

AMERICAN FOOTBALL

LIVE Memphis Showboats v Pittsburgh Maulers
Sat 5.30pm Sky Sports Action

LIVE Birmingham Stallions v Michigan Panthers
Sat 9pm Sky Sports Action

LIVE Philadelphia Stars v New Orleans Breakers
Sun 5pm Sky Sports Action

LIVE Houston Gamblers v New Jersey Generals
Sun 9pm Sky Sports Action

ATHLETICS

LIVE Seiko Golden GP
Sun 7.20am Viaplay Sports 1

LIVE Great Manchester Run
Sun 11am BBC1
Coverage of the 10k race. See p29.

LIVE USATF Bermuda GP
Sun 7pm Viaplay Sports 2

AUSTRALIAN RULES

LIVE Fremantle Dockers v Geelong Cats
Sat 7.30am BT Sport 2

LIVE Essendon Bombers v Richmond Tigers
Sat 10.30am BT Sport 2

LIVE Carlton Blues v Collingwood Magpies
Sun 6am BT Sport 1

LIVE Sydney Swans v Carlton Blues
Fri 10.30am BT Sport 1

BADMINTON

LIVE BWF Sudirman Cup
Sat 6am & 10am BT Sport 4; Sun 7am BT Sport 3

LIVE Malaysia Masters
Wed 3am & Thu 2.30am BT Sport 2

BASEBALL

LIVE New York Mets v Cleveland Guardians
Sat 9pm BT Sport 3

LIVE Atlanta Braves v Seattle Mariners
Sat 12m't BT Sport 2

LIVE St Louis Cardinals v Los Angeles Dodgers
Sun 7pm BT Sport 4

LIVE New York Mets v Cleveland Guardians
Sun 12m't BT Sport 1

LIVE Pittsburgh Pirates v Texas Rangers *Mon 11.30pm BT Sports 2*

Darts
Can the in-form Gerwyn Price triumph in the Premier League play-offs?

LIVE Pittsburgh Pirates v Texas Rangers
Tue 11.30pm BT Sport 2

LIVE Atlanta Braves v Los Angeles Dodgers
Tue 12m't BT Sport 3

LIVE Milwaukee Brewers v Houston Astros
Wed 6pm BT Sport 1

LIVE Atlanta Braves v Los Angeles Dodgers
Wed 12m't BT Sport 1

LIVE Tampa Bay Rays v Toronto Blue Jays
Thu 6pm BT Sport 1

LIVE Washington Nationals v San Diego Padres
Thu 9pm BT Sport 2

LIVE New York Yankees v Baltimore Orioles
Thu 12m't BT Sport 1

LIVE Chicago Cubs v Cincinnati Reds
Fri 7pm BT Sport 1

LIVE Baltimore Orioles v Texas Rangers
Fri 12m't BT Sport 2

BASKETBALL

LIVE NBA Play-offs
Sat, Sun, Tue & Thu 1.30am, Mon, Wed & Fri 2am Sky Sports Arena; Sat 1.30am Sky Sports Mix; Sun, Tue & Thu 1.30am, Mon, Wed & Fri 2am Sky Sports Main Event

LIVE Phoenix Mercury v Chicago Sky
Sun 9pm Sky Sports Arena
The WNBA match.

BOXING

LIVE Devin Haney v Vasiliy Lomachenko
Sat 1am Sky Sports Main Event & Sky Sports Action
The undisputed world lightweight title bout from MGM Grand.

COMBAT SPORTS

LIVE UFC Fight Night
Sat 10pm BT Sport 1
Coverage of the preliminary bouts at UFC Apex in Las Vegas, Nevada.

LIVE Raquel Pennington v Irene Aldana
Sat 12m't BT Sport 1
Coverage of the women's bantamweight bout from UFC Apex.

CRICKET

LIVE Delhi Capitals v Chennai Super Kings
Sat 10.50am Sky Sports Cricket & Sky Sports Arena
The IPL match from Delhi.

LIVE Derbyshire Falcons v Lancashire Lightning
Sat 2pm Sky Sports Cricket
The T20 Blast North Group match from Edgbaston. See p29.

LIVE Kolkata Knight Riders v Lucknow Super Giants
Sat 2.50pm Sky Sports Arena
The IPL match at Eden Gardens.

LIVE Birmingham Bears v Yorkshire Vikings
Sat 6.15pm Sky Sports Cricket
The T20 Blast North Group match from Edgbaston. See p29.

LIVE Botswana v Mozambique
Sun 7.50am Viaplay Xtra

LIVE Mumbai Indians v Sunrisers Hyderabad
Sun 10.50am Sky Sports Cricket
The IPL match from Mumbai.

LIVE Swaziland v Mauritius
Sun 11.50am Viaplay Xtra

LIVE Royal Challengers Bangalore v Gujarat Titans
Sun 2.50pm Sky Sports Cricket
The IPL match from Bangalore.

LIVE Malawi v Mauritius
Mon 7.50am Viaplay Xtra

LIVE Indian Premier League
Tue 2.50pm Sky Sports Cricket & 3pm Sky Sports Main Event
The first qualifier from Chennai.

LIVE Africa Cup
Wed 7.50am & 11.50am, Thu 7.50am Viaplay Xtra

LIVE Indian Premier League
Wed 2.50pm Sky Sports Cricket & 3pm Sky Sports Main Event
The eliminator match from Chennai.

LIVE Somerset v Hampshire Hawks
Wed 6.55pm Sky Sports Mix & 7pm Sky Sports Cricket
Coverage of the T20 Blast South Division encounter. See p29.

LIVE Middlesex v Surrey
Thu 6pm Sky Sports Cricket
Coverage of the T20 Blast South Group match from Lord's. See p29.

LIVE Indian Premier League
Fri 2.50pm Sky Sports Cricket
Coverage of the second qualifier.

LIVE Surrey v Kent Spitfires
Fri 6.25pm Sky Sports Mix & 7pm Sky Sports Cricket
The T20 Blast South Group match from The Kia Oval. See p29.

CYCLING

LIVE Giro d'Italia
Sat & Sun 10.30am, Tue 9.30am, Wed 11.30am, Thu 11am & Fri 10.15am Euro1
Coverage of stages 14 to 19.

DARTS

LIVE Premier League
Thu 7pm Sky Sports Action
The semi-finals and final at the O2.

LIVE European Tour
Fri 12noon Viaplay Xtra & 6pm Viaplay Sports 2
European Grand Prix day one.

GOLF

LIVE PGA Championship
Sat & Sun 2pm Sky Sports Golf; Sat 8pm & Sun 7pm Sky Sports Main Event
Days three and four of the second Major of the year from Rochester.

LIVE Ladies European Tour
Sat 9pm & Sun 6pm Sky Sports Mix; Sat 12m't Sky Sports Main Event & Sky Sports Golf
Days two and three in Florida.

LIVE KLM Open
Thu 12.30pm Sky Sports Main Event; Thu & Fri 12.30pm Sky Sports Golf
Days one and two from Cromvoirt.

LIVE Charles Schwab Challenge
Thu 5.30pm & 11pm, Fri 10.15pm Sky Sports Main Event; Thu & Fri 5.30pm Sky Sports Golf
Days one and two in Fort Worth.

HOCKEY

LIVE Belgium v India
Fri 2.30pm BT Sport 1
The men's FIH Pro League match.

LIVE Great Britain v China
Fri 5pm BT Sport 1
The women's FIH Pro League clash.

HORSE RACING

LIVE Newbury
Sat 1.25pm ITV

ICE HOCKEY

LIVE USA v Denmark
Sat 10.15am Viaplay Xtra

LIVE Czechia v Switzerland
Sun 6.15pm Viaplay Xtra

LIVE NHL Play-offs
Sun-Fri 3am Viaplay Sports 2

LIVE Canada v Norway
Mon 2.15pm Viaplay Xtra

LIVE World Championships
Thu 2.15pm & 6.15pm Viaplay Xtra

MOTORCYCLING

LIVE British Superbikes
Sat 1pm Euro2

LIVE Motocross World Championship
Sun 12noon Euro2

LIVE British Speedway
Mon 7pm Euro2

MOTORSPORT

LIVE V8 Supercars Championship
Sat 6.30am BT Sport 3 & 3.45am BT Sport 1; Sun 6.30am BT Sport 2

LIVE Formula 3
Sat 9.30am Sky Sports F1
Emilia-Romagna GP sprint race.

LIVE Formula 1
Sat 11.15am Sky Sports F1
The Emilia-Romagna Grand Prix third practice session in Imola, Italy.

LIVE Formula 2
Sat 1.10pm Sky Sports F1
Emilia-Romagna GP sprint race.

LIVE Formula 1
Sat 2.10pm Sky Sports F1
The Emilia-Romagna Grand Prix qualifying session in Imola, Italy.

LIVE Indycar
Sat 5.15pm, Sun 7pm & Mon 6pm Sky Sports F1

LIVE Formula 3
Sun 7.45am Sky Sports F1
Emilia-Romagna GP feature race.

LIVE Formula 2
Sun 9.15am Sky Sports F1
Emilia-Romagna GP feature race.

LIVE JuniorGP Championship
Sun 9.45am BT Sport 4

LIVE British Touring Car Championship
Sun 10.45am ITV4

LIVE Porsche Supercup
Sun 10.50am Sky Sports F1 & Euro2
The first round of the season in Italy.

LIVE Formula 1
Sun 12.30pm Sky Sports F1
Coverage of the Emilia-Romagna Grand Prix from Autodromo Enzo e Dino Ferrari in Imola, Italy. See p29.

LIVE NASCAR
Sun 10pm Viaplay Sports 2

LIVE Formula 3
Thu 11.25am Sky Sports F1
Monaco Grand Prix practice session.

LIVE Formula 2
Thu 12.55pm Sky Sports F1
Monaco Grand Prix practice session.

LIVE Formula 3
Fri 10.05am Sky Sports F1
Monaco GP qualifying session.

LIVE Formula 1
Fri 12noon Sky Sports Main Event & Sky Sports F1
Monaco GP first practice session.

LIVE Formula 2
Fri 2.05pm Sky Sports Main Event & Sky Sports F1
Monaco GP qualifying session.

LIVE Formula 1
Fri 3.45pm Sky Sports Main Event & Sky Sports F1
Coverage of the Monaco Grand Prix second practice session.

Sport A-Z and football planner >>>

SUBSCRIPTION OFFER
6 issues for £1*
ONLY 17p AN ISSUE
visit: www.magazinesdirect.com/A97W
Terms and Conditions: *When paying by UK Direct Debit. Lines open Mon-Fri 8.30am-7pm and Sat 10am-3pm (UK time). After the first 6 issues your subscription will continue on at the price stated at purchase. For full T&Cs visit magazinesdirect.com/terms. Offer closes 31 Oct 2023.

‘Sunbelievable™ Brown Eyed Girl’

“Over 1000 Huge Flowers All Summer Long!”

NEW PATIO SUNFLOWER JUST £14.99 EACH

WHEN YOU BUY 2 FOR JUST £29.98!

SAVE £20.00!

SAVE £20!

“An Incredible Sunflower For Your Patio”

Peter McDermott *Peter*
Head Gardener & Plant Expert

you garden
gardening for everyone

in association with TV&Satellite week

This Patio Sunflower will fill a large pot with literally a THOUSAND or more flowers from June to the first frosts of winter!

Patio Sunflower ‘Sunbelievable™ Brown Eyed Girl’ will fill a border, raised planter or large pot with wave after wave of blooms throughout summer – each the size of your hand!

Available here much larger and better-established than you can buy anywhere else – it will form a dense, multi-branched mound of foliage, filled with thousands of sunflowers from June to October.

Due to this garden performance, it won the prestigious 3rd place at the RHS Chelsea Flower Show Plant of the Year competition. 60cm height and spread.

- **Literally THOUSANDS of blooms this summer!**
- **SAVE £20.00 when you buy 2!**
- **The biggest plants available today – three times the size of those available elsewhere!**
- **Supplied as a large plant in a 3 Litre pot**

“A branching sunflower with truly unbelievable flower power!”

Blooming Fast Superior Plant Food Plus 500g

Blooming Fast Super Plant Food Treatment Only £1

For just £1 extra, your plants will be treated and conditioned with Blooming Fast super high-potency plant food, making your plants stronger, healthier & guaranteed better results. **ITEM CODE: 100107**

JUST £1.00

3 EASY WAYS TO ORDER NOW!

0844 502 0050 Calls cost 5p per min plus your network’s access charge.

USE CODE TVSW322

www.YouGarden.com/TVSW322

or by post using coupon below to: Offer TVSW322 YouGarden, PO Box 1468, Peterborough, PE1 9XL

CREATE THE LOOK! SAVE £16.00!

‘Diablo’ Square Planter 36cm (14”) Brown

Create an instant statement in your garden with this textured, brown pottery-effect planter. A substantial, very tough and durable square planter that is perfect for bulbs, bedding, shrubs, houseplants and more, it’s made to last from heavy duty polypropylene, with a stylish, contemporary design. It will add instant effect to your patio for many years. **ITEM CODE: 130391**

ONLY £16.99

BUY 2 FOR £29.98 SAVE £16

Offer available while stocks last. © YouGarden Ltd 2023

PLEASE SEND TO: **Offer TVSW322, YouGarden, PO Box 1468, Peterborough, PE1 9XL**

YOUR ORDER DETAILS

Item	Description	Price	Qty	Subtotal
560541	**Helianthus ‘Sunbelievable™ Brown Eyed Girl’** 3 Litre Pot **SAVE £5.00!**	£19.99		
	BUY 2 for just £29.98 SAVE £20.00!	£29.98		
130391	**Diablo Square Planter** 36cm **SAVE £6.00!**	£16.99		
	BUY 2 for just £29.98 SAVE £16.00!	£29.98		
100107	**Blooming Fast Pre-Treatment £1 PER ORDER!**	£1.00		
		Add P&P		£6.99
		Total Order Value		

Offer subject to availability and in the event that this offer is oversubscribed, we reserve the right to send suitable substitutes. Despatched in 7-10 working days. Delivery to UK only and a £6.00 surcharge will apply to the following postcode areas: AB, DD8-11, GY, HS, IM, IV, JE, KA27-28, KW, PA20-80, PH19-50, TR21-25 & ZE. See website for full terms & conditions. Following Brexit there are a number of changes that prevent us from trading in N. Ireland. For further details please visit www.yougarden.com

YOUR PAYMENT DETAILS I enclose a cheque/Postal Order payable to YouGarden (name & address on back) for £ _____

Or charge my Visa / Mastercard:

Card No. _____ Issue No. ___

Start Date ___ Exp Date ___

DELIVERY DETAILS

Mr/Mrs/Ms/Miss _____ Initial _____ Surname _____

Address _____

Postcode _____

Email _____

Tel _____

If you do not wish to receive catalogues & offers from us, please tick here [ ]. We think you’d enjoy some of the latest products and selected offers by post from other trusted retailers, charities, finance, travel, FMCG and utility companies. If you do not wish to receive these, please tick here [ ]. Full details at YouGarden.com/Privacy. © YouGarden 2023.

My DOUBLE GUARANTEE to you!

1 If you’re not totally happy with your order, return it within 30 days and we’ll replace or refund in full.
2 Should any hardy plants fail to thrive thereafter, we’ll replace free of charge. You just pay the P&P.

Peter McDermott, Head Gardener *Peter*

You Must Use Offer Code TVSW322 To Get These Exclusive Prices!

you garden

NETBALL

LIVE Strathclyde Sirens v Celtic Dragons
Fri 7pm Sky Sports Action

POOL

LIVE Ultimate Pool
Mon 6.30pm Viaplay Xtra

RUGBY LEAGUE

LIVE Dolphins v Melbourne Storm
Sat 10.30am Sky Sports Mix

LIVE Leeds Rhinos v Wigan Warriors
Sat 2pm BBC1 (kick-off 2.30pm)
Challenge Cup sixth-round match at Headingley Stadium. See p29.

LIVE Salford Red Devils v Huddersfield Giants
Sat 7.15pm Viaplay Sports 1 (kick-off 7.30pm)
Challenge Cup sixth-round match.

LIVE Castleford Tigers v Hull FC
Sun 2.35pm BBC2 (kick-off 3pm)
Coverage of the Challenge Cup sixth-round match. See p29.

LIVE NRL
Thu 10.30am & Fri 10am Sky Sports Arena

LIVE Hull Kingston Rovers v Wigan Warriors
Thu 7.30pm Sky Sports Arena (kick-off 8pm)
Super League clash at Craven Park.

LIVE Leeds Rhinos v St Helens
Fri 5pm Sky Sports Arena & 6.30pm Sky Sports Main Event (kick-off 5.30pm) Coverage of the Women's Super League match.

LIVE Leeds Rhinos v St Helens
Fri 7.30pm Sky Sports Main Event & Sky Sports Arena (kick-off 8pm)
The men's Super League game at Headingley Stadium.

RUGBY UNION

LIVE Chiefs v Hurricanes
Sat 8am Sky Sports Action

LIVE New South Wales Waratahs v Fijian Drua
Sat 10.30am Sky Sports Action

LIVE Western Force v ACT Brumbies
Sat 12.55pm Sky Sports Action

LIVE Leinster v La Rochelle
Sat 4pm ITV1 & BT Sport 2 (kick-off 4.45pm)
The Champions Cup final, staged at Aviva Stadium in Dublin. See p28.

LIVE Highlanders v Queensland Reds
Fri 8am Sky Sports Action

LIVE Melbourne Rebels v Western Force
Fri 10.30am Sky Sports Action

LIVE Fijian Drua v Moana Pasifika
Fri 3am Sky Sports Action

LIVE Crusaders v New South Wales Waratahs
Fri 5.30am Sky Sports Action

SAILING

LIVE Ocean Race
Sun 6.30pm Euro2

SQUASH

LIVE Manchester Open
Sat 3pm BT Sport 3; Sun 3pm BT Sport 4

Football planner

Saturday 20

LIVE Central Coast Mariners v Adelaide United
10.45am BT Sport 3

LIVE Tottenham Hotspur v Brentford
11.30am BT Sport 1 (kick-off 12.30pm)
The Premier League fixture from Tottenham Hotspur Stadium.

LIVE Stockport County v Salford City
12noon Sky Sports Main Event & Sky Sports Football (kick-off 12.30pm)
The League Two play-off semi-final.

LIVE Girona v Villarreal
12noon Viaplay Sports 1 (kick-off 1pm)

LIVE Schalke 04 v Eintracht Frankfurt
2.20pm Sky Sports Mix (kick-off 2.30pm)
Coverage of the Bundesliga match.

LIVE Carlisle United v Bradford City
2.45pm Sky Sports Main Event & Sky Sports Football (kick-off 3pm)
The League Two play-off semi-final.

LIVE Scottish Championship
5pm BBC Alba (kick-off 5.15pm)
The play-off final second leg.

LIVE Nottingham Forest v Arsenal
5pm Sky Sports Main Event & Sky Sports Premier League (kick-off 5.30pm)
Coverage of the Premier League match from The City Ground.

LIVE Atalanta v Hellas Verona
5.15pm BT Sport 1

LIVE Bayern Munich v RB Leipzig
5.20pm Sky Sports Mix & 5.30pm Sky Sports Football (kick-off 5.30pm)
Coverage of the Bundesliga match.

LIVE Almeria v Mallorca
5.25pm Viaplay Sports 2 (kick-off 5.30pm)

LIVE AC Milan v Sampdoria
7.30pm BT Sport 1 (kick-off 7.45pm)
The Serie A clash from San Siro.

LIVE Barcelona v Real Sociedad
7.30pm Viaplay Sports 2 (kick-off 8pm)
The LaLiga match from Camp Nou.

LIVE Lille v Marseille
7.45pm BT Sport 2 (kick-off 8pm)

LIVE Famalicao v FC Porto
8.25pm Viaplay Xtra (kick-off 8.30pm)

Sunday 21

LIVE Hibernian v Rangers
11am Sky Sports Main Event & Sky Sports Football (kick-off 12noon)
The Scottish Premiership match.

LIVE Lecce v Spezia
11.30am BT Sport 2 (kick-off 11.30am)

LIVE Ascot United v Newport Pagnell
12noon BT Sport 1 (kick-off 12.15pm)
The FA Vase final at Wembley.

LIVE PREMIER LEAGUE

Nottingham Forest v Arsenal

Saturday, kick-off 5.30pm, Sky Sports Main Event & Sky Sports Premier League

Arsenal boss Mikel Arteta has urged his players to 'keep digging' in the title chase with Manchester City. The Gunners won the reverse fixture 5-0 in October with Martin Ødegaard on the scoresheet.

LIVE PREMIER LEAGUE

West Ham United v Leeds United

Sunday, kick-off 1.30pm, Sky Sports Main Event & Sky Sports Premier League

Sam Allardyce is now managing a record ninth Premier League team, but has only two games left for Leeds to avoid relegation. West Ham have had an eventful season that's included a great run in the Conference League.

LIVE PREMIER LEAGUE

Manchester City v Chelsea

Sunday, kick-off 4pm, Sky Sports Main Event & Sky Sports Premier League

Riyad Mahrez has scored in all three of City's wins against Chelsea this season, including wins in both cups. Chelsea make a quick return to the city to face Manchester United on Thursday (k-o 8pm, Sky Sports).

LIVE Ajaccio v Rennes
12noon BT Sport 3 (kick-off 12noon)

LIVE Rayo Vallecano v Espanyol
12noon Viaplay Sports 1 (kick-off 1pm)

LIVE Chelsea v Arsenal
12.15pm BBC2 (kick-off 12.30pm)
The WSL match at Kingsmeadow.

LIVE West Ham United v Leeds United
12.30pm Sky Sports Premier League & 1pm Sky Sports Main Event (kick-off 1.30pm)
The Premier League encounter.

LIVE Torino v Fiorentina
2pm BT Sport 2 (kick-off 2pm)

LIVE Nice v Toulouse
2pm BT Sport 3 (kick-off 2pm)

LIVE FSV Mainz 05 v VfB Stuttgart
2.30pm Sky Sports Football (kick-off 2.30pm)

LIVE Atlético Madrid v Osasuna
3pm Viaplay Sports 1 (kick-off 3.15pm)
Coverage of the LaLiga match.

LIVE Manchester City v Chelsea
3.30pm Sky Sports Main Event & Sky Sports Premier League (kick-off 4pm)
Coverage of the Premier League encounter from Etihad Stadium.

LIVE FC Halifax Town v Gateshead
3.30pm BT Sport 1 (kick-off 4.15pm)
The FA Trophy final from Wembley.

LIVE Rangers v Glasgow City
4pm BBC Alba (Kick-off 4.10pm)

LIVE Lorient v Lens
4pm BT Sport 3 (kick-off 4.05pm)

LIVE FC Augsburg v Borussia Dortmund
4.30pm Sky Sports Football (kick-off 4.30pm)
Coverage of the Bundesliga game.

LIVE Napoli v Inter Milan
4.45pm BT Sport 2 (kick-off 5pm)
Coverage of the Serie A clash.

LIVE Valencia v Real Madrid
5.15pm Viaplay Sports 1 (kick-off 5.30pm)
The LaLiga match from Mestalla.

LIVE Bayer Leverkusen v Borussia Mönchengladbach
6.20pm Sky Sports Arena (kick-off 6.30pm)

LIVE Manchester United v Manchester City
6.30pm Sky Sports Football & Sky Showcase, 7pm Sky Sports Premier League (kick-off 6.45pm)
Coverage of the WSL match from Leigh Sports Village.

LIVE Auxerre v Paris Saint-Germain
7.30pm BT Sport 1 (kick-off 7.45pm)
Coverage of the Ligue 1 game.

LIVE Sevilla v Real Betis
7.30pm Viaplay Sports 1 (kick-off 8pm)

LIVE Udinese v Lazio
7.45pm BT Sport 2 (kick-off 7.45pm)

LIVE Sporting Lisbon v Benfica
8.30pm BT Sport 3 (kick-off 8.30pm)

LIVE Paris Saint-Germain v Lyon
9.30pm Sky Sports Football
The Division 1 Feminine match.

Monday 22

LIVE AS Roma v Salernitana
5.30pm BT Sport 1 (kick-off 5.30pm)
The Serie A clash at Stadio Olimpico.

LIVE Newcastle United v Leicester City
7pm Sky Sports Main Event & Sky Sports Premier League (kick-off 8pm)
Premier League clash.

LIVE Empoli v Juventus
7.30pm BT Sport 1 (kick-off 7.45pm)
Coverage of the Serie A fixture.

Tuesday 23

LIVE Real Sociedad v Almeria
5.30pm Viaplay Sports 1 (kick-off 6.30pm)

LIVE Celta Vigo v Girona
6.25pm Viaplay Xtra (kick-off 6.30pm)

LIVE Real Valladolid v Barcelona
8.30pm Viaplay Sports 1 (kick-off 9pm)
Coverage of the LaLiga game.

Wednesday 24

LIVE Villarreal v Cadiz
5.30pm Viaplay Sports 2 (kick-off 6.30pm)

LIVE Elche v Sevilla
6.25pm Viaplay Xtra (kick-off 6.30pm)

LIVE Brighton & Hove Albion v Manchester City
7pm Sky Sports Main Event & Sky Sports Premier League (kick-off 8pm)
Coverage of the Premier League fixture from Amex Stadium.

LIVE Rangers v Hearts
7pm Sky Sports Football (kick-off 7.45pm)
The Scottish Premiership clash.

LIVE Inter Milan v Fiorentina
7.55pm Viaplay Sports 1 (kick-off 8pm)
Coverage of the Coppa Italia final.

LIVE Espanyol v Atlético Madrid
8.30pm Viaplay Sports 2 (kick-off 9pm)
Coverage of the LaLiga clash.

LIVE Real Betis v Getafe
8.55pm Viaplay Xtra (kick-off 9pm)

Thursday 25

LIVE Osasuna v Athletic Bilbao
5.30pm Viaplay Sports 1 (kick-off 6.30pm)

LIVE Mallorca v Valencia
6.25pm Viaplay Sports 2 (kick-off 6.30pm)

LIVE Manchester United v Chelsea
7pm Sky Sports Main Event & Sky Sports Premier League (kick-off 8pm)
The Premier League fixture.

LIVE Real Madrid v Rayo Vallecano
8.30pm Viaplay Sports 1 (kick-off 9pm)
The LaLiga clash from Bernabeu.

Friday 26

LIVE Ayr United v Queens Park or Partick Thistle
7.30pm BBC Scotland (kick-off 7.45pm)
The Scottish Premiership play-off.

PHOTOS: GETTY

SUBSCRIBE TO TV&SATELLITE WEEK

6 ISSUES FOR £1*

GREAT SUBSCRIBER BENEFITS:

★ Every weekly issue delivered to your home ★
★ Stay in control - pause your subscription if you're going away ★
★ Pay less than you would in the shops ★

SUBSCRIBE NOW

Visit magazinesdirect.com/B24R
OR CALL 0330 333 1113 & quote code B24R

TERMS AND CONDITIONS: Offer closes 31st October 2023. Offer open to UK subscribers only. *When paying £1 for 6 issues, your subscription will continue at £29.75 every 3 months. Please allow up to six weeks for delivery of your first subscription issue. The full subscription rate is for 12 months (51 issues) and includes postage and packaging. If the magazine order changes frequency per annum, we will honour the number of issues paid for, not the terms of the subscription. For full terms & conditions, visit magazinesdirect.com/terms. For enquiries and overseas rates please call +44(0) 330 333 1113. Lines open Monday-Friday 8.30am-7pm and Saturday 10am-3pm (UK time) or e-mail: help@magazinesdirect.com. Calls to 0330 numbers will be charged at no more than a national landline call and may be included in your phone provider's call bundle.

Saturday

20 May

Evening Planner

Rugby Union

European Champions Cup Final
ITV1 & BT Sport 2, kick-off 4.45pm
Leinster face defending champions La Rochelle in a repeat of last year's final.

Football

Premier League
BT Sport & Sky Sports
Today's top-flight games are Spurs v Brentford (k-o 12.30pm) and Arsenal's trip to Nottingham Forest (k-o 5.30pm).

Comedy Drama

Confess, Fletch
Sky Premiere, 6.10pm
Jon Hamm revives the role of reporter Irwin M. 'Fletch' Fletcher, which was made famous by Chevy Chase in the 1980s.

Factual

Reel Stories: Pet Shop Boys
BBC2, 9.05pm
Dermot O'Leary invites Neil Tennant and Chris Lowe to view footage of some of their pivotal Pet Shop Boys moments.

SKY EVENING TIME	7.00PM	7.30PM	8.00PM	8.30PM	9.00PM	9.30PM	10.00PM	10.30PM
FAVOURITES								
101 BBC1	7.00 Blankety Blank	7.35 Pointless Celebrities		8.25 Casualty	9.15 Annika		10.10 News	10.30 Match of the...
102 BBC2	◂ 6.35 Hidden Treasures...	7.35 Pet Shop Boys at the BBC			9.05 Reel Stories: Pet Shop Boys	9.50 Later... with Jools Holland		10.35 Pet Shop...
103 ITV1		7.15 News	7.30 In for a Penny	8.00 Britain's Got Talent		9.20 The 1% Club		10.30 Film: Fast &...
104 CHANNEL 4	◂ 6.30 Lancaster...	7.30 F1: Emilia Romagna Grand Prix Qualifying Highlights			9.00 Film: Bad Boys for Life			
105 CHANNEL 5	◂ 6.55 The Vicar of Dibley: 30 Years of Laughs			8.20 The Royal Kitchen: Upstairs, Downstairs	9.20 The Fab Five: The King's Grandchildren			
106 SKY SHOWCASE	◂ 5.30 F1: Emilia...	7.30 Film: Spider-Man 2				9.50 Last King of the Cross		
ENTERTAINMENT								
115 BBC3	7.00 EastEnders		8.00 Top Gear		9.00 Two Pints of Lager and a Packet of Crisps			
116 BBC4	7.00 Himalaya with Michael Palin				9.00 Afterglow			10.30 The Mary...
118 ITV2	◂ 6.45 Film: Marley & Me				9.00 Film: Bad Neighbours			
136 MORE4	◂ 6.55 Car S.O.S.		8.00 24 Hours in A&E: Heart Special		9.00 24 Hours in A&E			
135 E4	7.00 The Big Bang Theory		8.00 The Great British Bake Off: The Winners		9.00 Celebrity Gogglebox		10.00 Gogglebox	
107 SKY WITNESS	7.00 Nothing to Declare		8.00 The Rookie: Feds		9.00 The Rookie		10.00 The Equalizer	
108 SKY ATLANTIC	◂ 6.45 True Blood	7.50 Game of Thrones						
110 GOLD	◂ 6.40 Only Fools and Horses			8.20 dinnerladies	9.00 Victoria Wood as Seen on TV			10.20 Chewing Gum
111 DAVE	◂ 6.40 Red Dwarf		8.00 Not Going Out Christmas Special		9.00 Not Going Out		10.00 Mortimer & Whitehouse: Gone Fishing	
119 ITV3	◂ 5.10 Midsomer Murders							
120 ITV4	◂ 6.55 Film: Smokey and the Bandit II				9.00 English Football League Highlights			10.15 Film: Space Cowboys
112 COMEDY CENTRAL	◂ 6.55 Friends	7.25 Film: Little Nicky			9.00 Film: Get Him to the Greek			
139 SKY SCI-FI	7.00 Stargate SG-1				9.00 True Blood			
113 SKY MAX	7.00 Fast & Furious: Greatest Moments...		8.00 Flintoff: Lord of the Fries		9.00 A League of Their Own: European...		10.00 Last King of the Cross	
132 ALIBI	7.00 Shakespeare & Hathaway: Private...		8.00 Inspector George Gently				10.00 Miss Scarlet and the Duke	
130 SKY ARTS	7.00 Mick Fleetwood and Friends Celebrate the Music of Peter Green					9.55 Fleetwood Mac: Live in Boston		
DOCUMENTARY								
125 DISCOVERY	◂ 6.30 Wheeler...	7.30 Deadliest Catch		8.30 Arctic Ice Railroad		9.30 Gold Rush: Parker's Trail		10.30 Viagra...
162 ANIMAL PLANET	7.00 How Do Animals Do That?		8.00 Wildest Islands of Indonesia		9.00 Wildest Europe		10.00 Alaskan Bush People	
129 NAT GEO	7.00 Airport Security: Rome							
123 SKY HISTORY	7.00 UFOs Declassified				9.00 History's Greatest Myths		10.00 History's Greatest Mysteries	
155 YESTERDAY	7.00 Great American Railroad Journeys						10.00 One Foot in the Grave	
121 SKY DOCS	7.00 Natalie Wood: What Remains Behind				9.00 Film: Robin Williams: Come Inside My Mind			
FILMS - Sky Cinema								
301 PREMIERE	◂ 6.10 Confess, Fletch		8.00 Mrs Harris Goes to Paris				10.00 Halloween Ends	
303 HITS	◂ 6.15 Men in Black II		8.00 King Richard					10.25 Kickboxer
304 GREATS	◂ 6.10 Sabrina			8.05 The Great Gatsby				10.30 Dallas Buyers...
305 FAIRYTALE		7.05 The Amazing Maurice			8.40 A Dragon's Adventure		10.05 Gnomeo & Juliet	
306 FAMILY	◂ 6.00 Blueback	7.45 Ghostbusters: Afterlife				9.55 Paul Blart: Mall Cop		
307 ACTION	◂ 5.45 Bullet Train		8.00 The Matrix					10.20 The Matrix Reloaded
308 COMEDY	◂ 6.00 Pitch Perfect 2		8.00 Zoolander			9.40 Beverly Hills Cop II		
309 THRILLER	◂ 5.45 Captain Phillips		8.00 The Fifth Estate				10.10 King of New York	
310 DRAMA	◂ 5.30 Straight Outta Compton		8.00 Monster's Ball				10.00 Fifty Shades of Grey	
311 SCI-FI	◂ 5.20 Dune		8.00 Men in Black: International				10.00 Last Night in Soho	
302 FAST & FURIOUS	◂ 6.10 Fast & Furious		8.00 Fast & Furious 5					10.15 Fast & Furious 6
313 FILM4		7.10 Daddy's Home			9.00 Upgrade			
315 TCM MOVIES		7.10 How to Steal the World			9.00 U.S. Marshals			
SPORT								
401 MAIN EVENT	◂ 5.00 SNF – Live		8.00 PGA Championship Golf – Live: Day three of the second Major of the year					
402 PREMIER LEAGUE	◂ 5.00 SNF – Live: Nottingham Forest v Arsenal (Kick-off 5.30)			8.30 Game of the Day				10.30 PL Highlights
403 FOOTBALL	◂ 5.30 Bundesliga...	7.30 EFL Highlights						
404 CRICKET	◂ 6.15 Vitality T20 Blast Cricket – Live: Birmingham Bears v Yorkshire Vikings						10.00 IPL	
413 BT SPORT 1	7.00 UEFA Magazine	7.30 Serie A – Live: AC Milan v Sampdoria (Kick-off 7.45)					10.00 UFC – Live	
414 BT SPORT 2		7.15 Sport in Focus	7.45 Ligue 1 – Live: Lille v Marseille (Kick-off 8.00)				10.00 Ligue 1	

◂ Denotes programmes starting before 7.00pm † Regions vary

SATURDAY

SUBSCRIPTION OFFER: 6 ISSUES FOR £1*
Simply visit: www.magazinesdirect.com/A97W
*Terms & conditions: magazinesdirect.com/terms.

BBC1

101 101 | 101 101 | 1 101 | 101 101/106

6.00 AM **Breakfast** (S)
10.00 **Saturday Kitchen Live** New edition Matt is joined by writer and comedian Ben Elton. (S)
11.30 **Mary Berry: Love to Cook** (S)(R)
12.00 NOON **Football Focus** (S)
1.00 PM **BBC News** (S)
1.15 **Bargain Hunt** From Ardingly Antiques Fair. (S)(R)(AD)
2.00 LIVE **Rugby League: Challenge Cup** Leeds Rhinos v Wigan Warriors: All the action from the sixth-round tie at Headingley Stadium. Kick-off is at 2.30. (S)
4.30 **Final Score** Results round-up. (S)
5.10 **Garden Rescue** Charlie Dimmock and brothers David and Harry Rich redesign an unusually shaped garden in Worcestershire. (S)(R)
5.40 **BBC News** (S)
5.50 **Local News** (S)

9.15 Annika

6.00 **Michael McIntyre's The Wheel** 1/12. Contestants are guided by celebrity experts Kadeena Cox, Anton Du Beke, Josie Gibson, Iain Stirling, Emma Barnett, Tony Blackburn and Nigel Ng. (S)(R)
7.00 **Blankety Blank** 6/10. Sally Lindsay, Andi Oliver, Chris McCausland, Jimmy Carr, Sophie Ellis-Bextor and Melvin Odoom take part. (S)(R)
7.35 **Pointless Celebrities** New edition With Scott Robinson, Ritchie Neville, Sarah Keyworth, Chris McCausland, Pooja Shah, Cece Lightfoot, Phil Tufnell and Mark Butcher. (S)
8.25 **Casualty** *Believe Me:* Jodie's drink is spiked during a night out, and Teddy worries about asking Paige out. (S)(AD)
9.15 NEW TO BBC1 **Annika** 1/6. Crime drama starring Nicola Walker. On her first day in a new job, DI Annika Strandhed is faced with the murder of a man found in the river with a harpoon in his head. *Previously shown on Alibi.* (S1) (S)(AD)
10.10 **BBC News** (S)
10.30 **Match of the Day** Gary Lineker presents action from the latest Premier League matches, including Nottingham Forest v Arsenal. (S)
■ *Match of the Day 2* is on BBC1 tomorrow at 10.30pm
11.50 **MOTD Top 10: Dark Arts** New edition Premier League players most adept at using sly tactics to gain an advantage. (S)
12.20 AM FILM **The Mercy** Fact-based drama starring Colin Firth. (S) (2017, 12, 95min) ★★★★
1.55 **Weather for the Week Ahead** (S)
2.00 **to 6.00** AM **BBC News** (S)

BBC2

102 102/115 802 | 102 102 | 2 102 | 102 102/106

6.30 AM **Children's Programmes**
9.25 **Deadly Predators** (S)(R)
9.55 **Newsies: The Broadway Musical** A performance of the musical, starring original Broadway cast members Jeremy Jordan, Kara Lindsay and Ben Fankhauser. (S)(R)
12.00 NOON **Family Cooking Showdown** 3/14. Four more families battle it out. (S)(R)(AD)
1.00 PM FILM **Great Expectations** David Lean's classic adaptation of Charles Dickens' novel, starring John Mills and Alec Guinness. (S) (1946, b/w, PG, 115min) ★★★★★
2.55 FILM **The Remains of the Day** Merchant-Ivory period drama starring Anthony Hopkins, Emma Thompson and James Fox. (S) (1993, U, 130min) ★★★★★
5.05 **Flog It!** From Dartmoor. (S)(R)

9.50 Later... with Jools Holland

6.00 **Dad's Army** *Command Decision:* Mainwaring puts the defence of the realm before personal pride. (S)(R)
6.35 **Hidden Treasures of the National Trust** 2/6. A look inside the homes and hidden lives of writers Rudyard Kipling and Vita Sackville-West. (S)(R)(AD)
7.35 NEW **Pet Shop Boys at the BBC** A selection of Neil Tennant and Chris Lowe's many appearances on the BBC, as well as collaborations with Liza Minelli, David Bowie and Dusty Springfield. (S)
9.05 NEW **Reel Stories: Pet Shop Boys** Dermot O'Leary chats to Neil Tennant and Chris Lowe. *See feature, page 21.* (S)
9.50 NEW SERIES **Later... with Jools Holland** 1/6. Performances by Hozier, Arlo Parks, Lisa O'Neill, Thee Sacred Souls and Venbee. (S)
10.35 **Pet Shop Boys: Live in Hyde Park** The duo's headline set at the Radio 2 festival in 2019, featuring performances of *Always On My Mind, Suburbia* and *West End Girls.* (S)(R)
12.05 AM **Top of the Pops: The Story of 1982** Featuring performances by Wham!, ABC, Culture Club and Dexys Midnight Runners. (S)(R)
1.05 FILM **By the Grace of God** French fact-based drama starring Melvil Poupaud. Subtitled. (2018, 15, 135min) ★★★★
3.20 **to 6.30** AM **Previews** (S)

ITV1

103 103/176 803 | 103/113 | 3 103 | 103 111

6.00 AM **CITV**
8.25 **ITV News** (S)
8.30 **Oti Mabuse's Breakfast Show** New edition With Kiell Smith-Bynoe and Giovanna Fletcher. (S)
9.25 **James Martin's Saturday Morning** New edition With *Loose Women*'s Charlene White. (S)
11.35 **John and Lisa's Weekend Kitchen** New edition A decadent and creamy carbonara lasagne. (S)
12.35 PM **James Martin's French Adventure** (S)(R)(AD)
1.10 **ITV News** (S)
1.25 LIVE **Racing** Coverage from Newbury and Newmarket. (S)
4.00 LIVE **Rugby Union: Champions Cup** Leinster v La Rochelle: Coverage of the final at Aviva Stadium in Dublin. Kick-off is at 4.45. *See Sport, page 28.* (S)

7.30 In for a Penny

6.00 LIVE **Rugby Union: Champions Cup** (started at 4.00pm)
7.15 **ITV News** (S)
7.20 **Local News** (S)
7.30 **In for a Penny** New edition Stephen Mulhern heads to Brighton. (S)(AD)
8.00 **Britain's Got Talent** New edition Ant and Dec host as more performers take to the stage in London and Manchester to try to impress judges Bruno Tonioli, Simon Cowell, Amanda Holden and Alesha Dixon and secure their place in the live-semi-finals. (S)
9.20 **The 1% Club** New edition 5/8. Quiz show hosted by Lee Mack in which the questions are all about logic and common sense, with 100 contestants in every show having a chance of winning up to £100,000. (S)(AD)
10.15 **ITV News** (S)
10.30 FILM **Fast & Furious** Action thriller sequel starring Vin Diesel and Paul Walker. A wanted man reunites with an old FBI agent pal to seek revenge on a drugs baron. (S) (AD) (2009, 12, 125min) ★★★
SEX ●●● VIOLENCE ●●● LANGUAGE ●●●
12.35 AM **English Football League Highlights** The League Two play-off semi-final second-legs. (S)(R)
1.35 **Shop: Ideal World**
3.00 **Unwind with ITV** (S)
4.15 **to 6.00** AM **Love Your Weekend with Alan Titchmarsh** (S)(SL)(R)

+1 hour 203 | 114 | 35 | 112

CHANNEL 4

104 104/108 804 | 104/108 | 4 104 | 104/106

6.10 AM **Everybody Loves Raymond** Triple bill. (S4) (S)(R)(AD)
8.15 **The King of Queens** (S)(R)(AD)
9.10 **Frasier** 15-17/24. (S10) (S)(R)(AD)
10.40 **The Simpsons** (S)(R)(AD)
12.40 PM FILM **The Spiderwick Chronicles** Fantasy adventure starring Freddie Highmore. (S)(AD) (2008, PG, 105min) ★★★★
2.25 **Four in a Bed** The first visit is to Jockhedge Holiday Cottages in Burgh le Marsh, Lincolnshire. (S)(R)
2.55 A visit to the Victoria Inn in County Durham. (S)(R)
3.25 From Earlston House Hotel in Paignton, Devon. (S)(R)
3.55 The final visit is to the Beach House in Portland, Dorset. (S)(R)
4.30 The owners meet up. (S)(R)
5.00 **George Clarke's Amazing Spaces** A railway carriage. (S)(R)(AD)

11.25 American Assassin

6.00 **News** (S)
6.30 **The Lancaster Bomber at 80 with David Jason** The actor narrates a look at the origins of the World War Two aircraft, with contributions from historians and surviving crew members. (S)(R)(AD)
7.30 **F1: Emilia Romagna Grand Prix Qualifying Highlights** Steve Jones presents action from the battle for pole position in the sixth round of the season at Autodromo Internazionale Enzo e Dino Ferrari in Imola, Italy. Analysis from David Coulthard, Ariana Bravo and Jamie Chadwick. (S)
9.00 FILM **Bad Boys for Life** Action comedy sequel starring Will Smith and Martin Lawrence. Miami detective Mike Lowrey is targeted for assassination by a crime lord's widow. With Paola Nunez and Vanessa Hudgens. (S)(AD) (2020, 15, 145min) ★★★
SEX ●●● VIOLENCE ●●● LANGUAGE ●●●
11.25 FILM **American Assassin** Action thriller starring Dylan O'Brien and Michael Keaton. (S)(AD) (2017, 18, 120min) ★★★
1.25 AM **Ramsay's Kitchen Nightmares USA** (S)(SL)(R)
2.20 **Couples Come Dine with Me** From north London. (S)(R)
3.10 **Jamie's Comfort Food** (S)(R)
3.20 **Hollyoaks Omnibus** (S)(SL)(R)(AD)
5.30 **to 6.20** AM **Moneybags** (S)(R)

+1 hour 204/208 | 142 | 15 | 121

(S) Subtitles (SL) Signing (R) Repeat (AD) Audio Description

CHANNEL 5

105 105 805 | 105 | 5 105 | 105 105

5.30 AM **Milkshake!**
10.00 **The Smurfs** New episode (S)
10.15 **SpongeBob SquarePants** (S)(R)
10.25 **Entertainment News** (S)
10.30 **Cash in the Attic** (S)(R)
11.00 **Police Interceptors** (S)(R)
12.00 NOON **FILM Mirror Mirror** Tongue-in-cheek fantasy with Julia Roberts and Lily Collins. (S) (2012, PG, 130min) ★★★
2.10 PM **FILM The 'burbs** Offbeat comedy starring Tom Hanks. (S) (1989, PG, 125min) ★★★
4.15 **FILM The Terminal** Comedy drama starring Tom Hanks as a traveller from Eastern Europe who becomes stranded in New York's JFK airport terminal by a coup back home. With Catherine Zeta-Jones. (S) (2004, 12, 155min) ★★★★

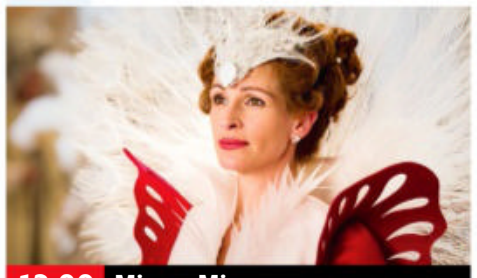
12.00 Mirror Mirror

6.50 **News** (S)
6.55 **The Vicar of Dibley: 30 Years of Laughs** Documentary celebrating Richard Curtis's much-loved sitcom, which starred Dawn French as vicar Geraldine Granger, featuring clips along with insight and analysis from cast, crew and celebrity fans. (S)(R)
8.20 **The Royal Kitchen: Upstairs, Downstairs** A light-hearted glimpse into the world of the British Royal Family, looking at how the monarchy's culinary traditions have changed through the ages. (S)(R)
9.20 **NEW The Fab Five: The King's Grandchildren** Documentary examining the lives of the royal grandchildren, looking at how the new King and Queen might navigate the complex dynamics of this very modern family. (S)
10.45 **When TV Stars Go Horribly Wrong** Jennifer Ellison narrates a compilation of moments that soap stars would rather forget, with clips featuring Marc Bannerman, Katie Jarvis, Jack P Shepherd and Martine McCutcheon. (S)(R)
1.30 AM **Teleshopping** (S)
3.30 **The Yorkshire Vet** 4/6. A labrador needs surgery after eating a sock. (S)(R)(AD)
4.30 **Britain's Biggest Mosque** (R)
5.15 **to 5.45** AM **Wildlife SOS** (S)(R)

+1 hour 205 | 155 | 46 | 128

SKY SHOWCASE

106 106 806 | 109 | 340 355

6.00 AM **Monkey Life** (S)(R)
8.00 **The Simpsons** (S)(R)
9.30 **The F1 Show** (R)
10.30 **Soccer AM** Magazine show.
12.00 NOON **The Simpsons** (S)(R)
1.00 PM **Secret Societies: In the Shadows** The influence of the Illuminati secret order. (S)(R)
2.00 **The Abyss: Rise & Fall of the Nazis** The Nazis' defeat at Stalingrad in 1943. (S)(R)
3.00 **Gillette Labs Soccer Saturday** Up-to-the-minute scores.
5.00 **The Simpsons** *All About Lisa:* Lisa becomes Krusty's assistant, but soon outshines him and earns her own TV show. (S)(R)
5.30 **F1: Emilia Romagna Grand Prix Qualifying Highlights** The battle for pole in the sixth round of the season from Imola, Italy.

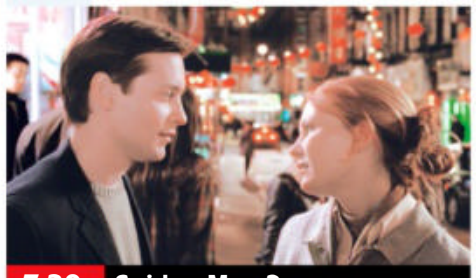
7.30 Spider-Man 2

F1: Emilia Romagna Grand Prix Qualifying Highlights (started at 5.30pm)

7.30 **FILM Spider-Man 2** Fantasy adventure sequel starring Tobey Maguire. Tempted to abandon his secret identity as crime-fighting superhero Spider-Man, Peter Parker finds his special powers are required to combat a new criminal adversary. With Kirsten Dunst and James Franco. (S) (2004, PG, 127min) ★★★★
SEX ●●● VIOLENCE ●●● LANGUAGE ●●●
9.50 **Last King of the Cross** 1/10. Fact-based Australian drama about Sydney nightclub owner John Ibrahim and his older brother Sam. Stars Lincoln Younes, Claude Jabbour and Tim Roth. (S1) (S)(R)
10.50 **Never Mind the Buzzcocks** With Shaun Ryder, Bez and Desiree Burch. (S)(R)(AD)
11.35 **Bel-Air** 3/10. Will rallies the students to stage a protest when Ashley's favourite teacher is fired. (S2) (S)(R)
12.35 AM **Rob & Romesh vs Team GB** Double bill. (S)(R)(AD)
2.35 **Road Wars** (S)(R)(AD)
3.05 **The Flash** 9/13. Ramsey Rosso crashes a surprise birthday party for Barry. (S9) (S)(R)
4.00 **to 6.00** AM **Nothing to Declare**

+1 hour 206

LOCAL VARIATIONS

BBC1

SCOTLAND
Sky **964**, Virgin **862**, Freesat **964**
4.30-5.10pm Sportscene Results (S) **11.50** Sportscene: Premiership Highlights (S)(R) **1.05am** **FILM** The Mercy (S) (2017, 12, 95min) ★★★★ **2.40** Weather for the Week Ahead (S) **2.45-6.00am** BBC News (S)

N. IRELAND
Sky **966**, Virgin **863**, Freesat **966**
10.00am-1.00pm Elections 2023 (S)

WALES
Sky **965**, Virgin **864**, Freesat **965**
5.10-5.40pm Legends of Welsh Sport: Neville Southall (S)(R)

BBC2

N. IRELAND
Sky **969**, Freesat **969**
9.55am Suzie Lee: Home Cook Hero (S)(R) **10.00** Saturday Kitchen Live New edition (S) **11.30** Mary Berry – Love to Cook New edition (S)(AD) **12.00noon-1.00pm** Football Focus (S) **5.05pm** Weather Watchers with Barra Best (S)(R) **5.30-6.35pm** Gardeners' World (S)(R)

WALES
Sky **968**, Freesat **968**
No variations

ITV1

No variations

S4C

Sky **134**, Virgin **166**, Freesat **120**
6.00am Cyw **8.00** Stwnsh Sadwrn **10.00** Dau Gi Bach (AD) **10.30** Natur a Ni **11.00** Codi Pac **11.30** Sgwrs Dan y Lloer **12.00noon** Ffermio **12.30pm** Yn y Fram **1.30** Y Fets (AD) **2.30** Colleen Ramsey: Bywyd a Bwyd **3.00** Garddio a Mwy **3.30** Hen Dy Newydd (AD) **4.30** Cymry ar Gynfas **5.00** Ar Werth **5.25** Ar Werth **5.50** Teulu'r Castell **6.45** Pen/Campwyr **7.15** Newyddion a Chwaraeon **7.30** Priodas Pum Mil **8.30** Welsh Whisperer – Ni'n Teithio Nawr! (AD) **9.00** Seiclo: Giro d'Italia **9.45** Ralio+ **10.15** Merched yr Awr **11.15-11.50pm** Curadur

BBC3

115/117/141 | 107/157 | 23 109 | 179 | 107

BBC3 programmes start at 7.00pm

7.00 PM **EastEnders** The bailiffs come for the Slaters. **7.30** Kim organises a leaving party for Lola.
8.00 **Top Gear** Matt LeBlanc test drives the new Porsche 911 R, while Chris Evans tries out an MGB Roadster.
9.00 **Two Pints of Lager and a Packet of Crisps** 4/14. Jonny learns to drive. **9.30** 5/14. Jonny offers to buy alcohol for teenagers. **9.55** 6/14. Janet and Jonny prepare for their hen and stag parties. **10.25** 7/14. It is the day of Janet and Jonny's wedding, but they are locked in the back of a van. (S5)
10.55 **I Kissed a Boy** 1/8. Dating show with Dannii Minogue. **11.40** 2/8. Everyone has a big decision to make at the first Kiss-Off.
12.35 AM **Glow Up: Britain's Next Make-Up Star**
1.35 **Two Pints of Lager and a Packet of Crisps**
3.30 **to 4.00** AM **Rookie Nurses**

BBC4

116 116 | 107/108 | 9/24 106 | 108

BBC4 programmes start at 7.00pm

7.00 PM **Himalaya with Michael Palin** 4/6. The intrepid traveller reaches Tibet. **8.00** 5/6. The adventurer journeys along the Yangtze River into China.
9.00 **NEW SERIES Afterglow** 1/7. Norwegian drama starring Nina Ellen Odegaard. A mother of three is planning her 40th birthday when she receives a phone call that turns her life upside down. **9.45** New episode 2/7. Ester insists on one last night out with her closest friends before the treatment begins. Subtitled. (S1)
10.30 **The Mary Rose: A Timewatch Guide** 1/3. Dan Snow explores the discovery, excavation and raising of the ship.
11.30 **Victoria Wood: The Secret List**
1.30 AM **As Time Goes By**
2.00 **Whatever Happened to the Likely Lads?**
2.30 **to 3.30** AM **Himalaya with Michael Palin**

MORE4

136 136 831 | 147 | 18 | 124

8.55 AM **Food Unwrapped**
9.30 **A Place in the Sun**
11.30 **Four in a Bed**
2.05 PM **Location, Location, Location** From Bristol.
3.10 **Matt Baker's Travels in the Country: USA**
4.15 **Come Dine with Me** Dog-lover Kerry kicks off the week in the Welsh valleys. **4.50** Food-lover Dave hosts the second dinner party. **5.20** Shop owner Tasnim hopes her Pakistani-inspired party will secure the prize.
5.50 **Come Dine with Me** Ryan serves drinks in his hot tub. **6.25** Financial advisor Gill hosts the final dinner party.
6.55 **Car S.O.S** Tim and Fuzz head to Huddersfield to rescue a 1992 VW Corrado.
8.00 **24 Hours in A&E: Heart Special** A look back at some of the most memorable staff and patient stories.
9.00 **24 Hours in A&E** A man is rushed in after crashing his motorbike and being thrown into the road. **10.00** A 25-year-old man arrives by helicopter after being run over by a van.
11.05 **8 Out of 10 Cats Does Countdown** With Roisin Conaty and Nish Kumar. **12.10** AM With David O'Doherty and John Kearns.
1.15 **24 Hours in A&E**
3.20 **to 3.50** AM **A Place in the Sun**

+1 hour 236 | 196 | 125

E4

135 135 830 | 106 | 13 | 122

6.00 AM **Modern Family**
6.25 **Lego Masters**
7.25 **Don't Tell the Bride**
8.25 **Made in Chelsea**
9.30 **Modern Family**
11.55 **The Great Celebrity Bake Off for Stand Up to Cancer** With James McAvoy.
12.55 PM **FILM The Karate Kid Part II** Adventure sequel starring Ralph Macchio. (1986, PG, 113min) ★★
3.10 **FILM Sonic the Hedgehog** Fantasy with James Marsden. (2020, PG, 99min) ★★★
5.00 **The Big Bang Theory** Six episodes, including at: **7.00** 18/24. Leonard, Raj and Howard try to meet Bill Gates. **7.30** 19/24. Leonard decides to run against Sheldon to be president of the tenants' association. (S11)
8.00 **The Great British Bake Off: The Winners** The first of two specials paying tribute to the winners from past shows.
9.00 **Celebrity Gogglebox** A Pride anniversary edition.
10.00 **Gogglebox** Opinions on *The Graham Norton Show* and *Strictly Come Dancing*.
11.05 **Gogglebox**
12.10 AM **First Dates**
2.20 **Celebrity Gogglebox**
3.15 **Gogglebox**
4.10 **Ramsay's Kitchen Nightmares USA**
5.00 **to 6.00** AM **Don't Tell the Bride**

+1 hour 235 | 146 | 30 | 123

Saturday primetime

SATURDAY Entertainment

Saturday

Sky Witness

107 107 807 110 341 356

6.00 AM **Bondi Rescue**
7.00 **Border Patrol**
10.00 **Stop, Search, Seize**
11.00 **Send in the Dogs**
12.00 NOON **UK Border Force**
1.00 PM **Caught Red Handed** Police apprehend the criminals involved in a drug ring. **1.45** A thieving employee is caught in the act.
2.30 **Caught on Dashcam** Road disasters captured on video by drivers' dashboard cameras.
3.30 **Nothing to Declare** Seven editions of the documentary.

1.00 Caught Red Handed

7 PM
7.00 **Nothing to Declare** Double bill of the documentary following the work of customs officers in Australia.

8 PM
8.00 **The Rookie: Feds** *Dead Again:* 15/22. The team investigate the death of an investment banker. (S1)

9 PM
9.00 **The Rookie** *Exposed:* 16/17. The officers search for three men who may have been exposed to Ebola. (S5)

10 PM
10.00 **The Equalizer** *Patriot Game:* 13/18. McCall discovers a connection to a secret CIA program in a murder case. (S3)
11.00 **Blue Bloods** 11/21. A chess hustler is killed. (S13)
12.00 M'T **Chicago Med** 17/22. (S8)
1.00 AM **Coroner** 5/12. (S4)
2.00 **Law & Order: Special Victims Unit** 21&22/22. (S23)
4.00 **to 6.00** AM **Nothing to Declare**

+1 hour 207 163

Sky Atlantic

108/109 108/109 808 342 357

6.00 AM **Urban Secrets**
9.00 **The Wire** 7-11/13. (S4)
2.25 PM **True Blood** 9/12. Eric has permission to execute Russell, who is on a bloody vendetta. **3.30** 10/12. Bill worries about what the future might hold for Sookie. **4.35** 11/12. Eric comes up with a plan to capture Russell. **5.40** 12/12. Eric puts his plan to kill Russell into effect. (S3) **6.45** 1/12. Bill and Eric try to regain the trust of their human neighbours. (S4)

9.00 The Wire

7.50 **Game of Thrones** *Dark Wings, Dark Words:* 2/10. Margaery and her grandmother encourage Sansa to speak freely about Joffrey.
9.00 **Game of Thrones** *Walk of Punishment:* 3/10. Jaime strikes a deal with his captors, and Daenerys meets with the slavers.
10.05 **Game of Thrones** *And Now His Watch Is Ended:* 4/10. Varys meets his match when he talks to Lady Olenna. (S3)
11.10 **Game of Thrones** 5/10. Tyrion learns the cost of a wedding. **12.15** AM 6/10. Robb weighs up a compromise. (S3)
1.20 **Catherine the Great** (S1)
2.30 **Treme** 7/11. (S2)
3.40 **In Treatment** (S2)
4.10 **to 6.00** AM **Urban Secrets**

+1 hour 208/209

Sky Max

113/114 113/114 111 346 361

6.00 AM **The Flash** 7-11/23. (S1)
11.00 **Fringe** Four episodes. (S2&3)
3.00 PM **Hawaii Five-0** 12/25. The team investigate when a neurosurgeon is killed just before performing surgery. **4.00** 13/25. The team have no time to waste when a patient with bird flu is kidnapped. **5.00** 14/25. Kono is forced to make a decision about her relationship with Adam. **6.00** 15/25. The team encounter a warlord. Guest stars Barkhad Abdi. (S5)

7.00 Fast & Furious: Greatest...

7.00 **Fast & Furious: Greatest Moments Refuelled** A look at fans' favourite moments from the movie franchise.
8.00 **Flintoff: Lord of the Fries** 4/6. Freddie and Rob arrive in Scotland, where they visit the Kelpies and the Falkirk Wheel.
9.00 **A League of Their Own: European Road Trip** 5/6. Previously unseen clips from Jamie and Freddie's adventure.
10.00 **Last King of the Cross** 1/10. Crime drama. (S1)
10.55 **Never Mind the Buzzcocks** With Shaun Ryder and Bez.
11.40 **Bel-Air** 3/10. Ashley's favourite teacher is fired. (S2)
12.35 AM **Resident Alien** 9/10. Harry and Asta attend an alien convention. (S1)
1.30 **Road Wars**
2.00 **Highway Patrol**
4.00 **The Flash** 9/13. (S9)
5.00 **to 6.00** AM **Stop, Search, Seize**

ITV2

118 118 816 115 6 113

6.00 AM **Totally Bonkers Guinness World Records**
6.35 **Secret Crush**
7.35 **Celebrity Dinner Date**
8.30 **Dress to Impress**
11.30 **Catchphrase for Soccer Aid**
12.35 PM **In for a Penny**
1.05 **Family Fortunes: Gino's Best Bits**
1.35 **Britain's Got Talent**
2.55 **FILM The Addams Family** Animation. (2019, PG) ★★
4.40 **FILM The Smurfs** Family adventure starring Neil Patrick Harris. (2011, U, 103min) ★★

9.00 Bad Neighbours

6.45 **FILM Marley & Me** Family comedy drama starring Owen Wilson and Jennifer Aniston. A boisterous labrador dog comes to take a central place in the lives of a young couple. (2008, PG, 115min) ★★★
SEX ●●● VIOLENCE ●●● LANG ●●●
9.00 **FILM Bad Neighbours** Comedy starring Seth Rogen, Zac Efron and Rose Byrne. A suburban couple enter into a vicious game of one-upmanship with the raucous students living next door. (2014, 15, 93min) ★★★
SEX ●●● VIOLENCE ●●● LANG ●●●
10.55 **Family Guy** 8/30. Peter sells Meg to pay a debt. **11.25** 1/30. Peter and Lois go on a second honeymoon. (S4)
11.55 **American Dad!** (S15)
12.55 AM **All American** 7/19. (S3)
1.50 **Hell's Kitchen**
2.45 **to 3.00** AM **Unwind with ITV**

+1 hour 218 116 29 114

ITV3

119 119 817 117 10 115

6.00 AM **Never the Twain**
6.35 **Foyle's War**
12.55 PM **Foyle's War** *Eagle Day:* A murder investigation leads Foyle to the radar station where his son was working on a classified operation. **3.00** *Fifty Ships:* Foyle investigates a corpse that has been found on the beach.
5.10 **Midsomer Murders** *Blood on the Saddle:* A land dispute leads to murder during a cowboy fair run by a Wild West Society.

7.05 Midsomer Murders

7.05 **Midsomer Murders** *The Silent Land:* Joyce Barnaby is involved in a car accident, and when a body is found in a cemetery she thinks she is to blame, leading Tom into an investigation to find the real killer.
9.00 **Midsomer Murders** *Master Class:* During a music masterclass led by a renowned pianist, a prodigy suffers a panic attack and runs off to a river, where she witnesses a woman drowning. Guest stars James Fox.
11.00 **Agatha Christie's Poirot** *Third Girl:* The death of a former nanny is connected to a troubled heiress.
1.05 AM **Scott & Bailey** 2/8. A retrospective episode set after the events of series two. (S3)
2.10 **to 2.30** AM **Unwind with ITV**

+1 hour 219 174 59 116

BBC Scotland

SCOT 115 108 9 106 106
REST OF UK 187 162 110

12.00 NOON **This Is BBC Scotland**
7.00 PM **The Seven**
7.15 **The Edit** New edition Entertainment news.
7.30 **Sportscene: Premiership Highlights** The latest top-flight action, including Celtic v St Mirren and Hearts v Aberdeen.
8.45 **The Harbour** 5/6. The ferry sets sail for Orkney and Shetland.
9.15 **Scot Squad** 1/5. Officers Singh and McKirdy receive a rude awakening. (S3)
9.45 **The Crow Road** 1&2/4. Drama starring Joe McFadden and Bill Paterson. (S1)
11.40 **One More Tune** New edition With Bonnie Kemplay.
11.55 PM **to 12.00** M'T **Loop** Charles Young makes a model of St Giles Cathedral out of paper.

Sky Comedy

114/115 112 347 362

8.00 AM **Breeders** (S3)
10.30 **Veep** (S3&4)
1.30 PM **Will & Grace** (S11)
4.00 **House of Lies** (S1)
6.30 **The Office (US)** Five episodes, including at: **7.30** 28/28. Michael and Holly are reunited. (S5) **8.00** 1/26. Michael regrets starting a rumour about Stanley. **8.30** 2/26. David Wallace and Jim have a private meeting. (S6)
9.00 **Curb Your Enthusiasm** 10/10. Larry uses Jeff's daughter's bat mitzvah to address a malicious rumour. (S6) **9.40** 1/10. Larry decides he wants to break up with Loretta. (S7)
10.15 **Amy Schumer: Live at the Apollo**
11.30 **The Reluctant Landlord** 1&2/6. (S2)
12.30 AM **The Office (US)** (S3)
1.30 **Wellington Paranormal**
2.30 **Silicon Valley** (S4)
4.20 **to 5.00** AM **Looking**

Sky Arts

130 130 140 123 11 147 365

6.00 AM **Beethoven's Fidelio by Christoph Waltz**
8.25 **Tales of the Unexpected**
11.00 **Hitchcock Presents**
1.00 PM **Classic Albums**
2.00 **Painting Birds with Jim and Nancy Moir**
3.00 **Sting: Live in Berlin**
5.00 **Guy Garvey: From the Vaults** Double bill.
7.00 **Mick Fleetwood and Friends Celebrate the Music of Peter Green** A 2022 concert at the London Palladium.
9.55 **Fleetwood Mac: Live in Boston** A 2004 concert by the band.
12.15 AM **Billy Joel in Black & White** From Miami.
1.15 **Jefferson Starship Live**
2.40 **Laura Marling: Live at Union Chapel**
4.00 **Isle of Wight Festival Greatest Hits**
5.00 **Discovering: The Beach Boys**
5.30 **to 6.00** AM **Discovering: The Monkees**

Pick

151 135 36 144

6.00 AM **Nothing to Declare**
11.00 **Stop, Search, Seize**
12.00 NOON **Highway Cops**
1.00 PM **Motorway Patrol**
2.00 **Supersenses**
3.00 **Monkey Life**
4.00 **Wildlife ER**
5.00 **Patrick Aryee's Wild World** Patrick asks whether people's appetite for salmon is wiping out the lynx.
6.00 **Road Wars**
8.00 **The Force: Manchester**
9.00 **Britcam: Emergency on Our Streets**
10.00 **Strike Back: Legacy** 4/10. Section 20 form an uneasy alliance with two CIA mercenaries in Thailand. (S5)
11.00 **Prodigal Son** 3/20. (S1)
12.00 M'T **For Life** 2/13. (S1)
1.00 AM **Mark of a Serial Killer** Documentary.
2.00 **Border Security: Canada's Front Line**
4.00 **to 6.00** AM **Highway Patrol**

Comedy Central

112/113 132 345 360

8.00 AM **Friends** (S10&1)
12.00 NOON **FILM Bring It On** Teen comedy. (2000, 12, 99min) ★★★★
1.50 PM **FILM Billy Madison** Comedy starring Adam Sandler. (1995, PG, 90min) ★★
3.25 **Friends** (S1&10)
7.25 **FILM Little Nicky** Comedy fantasy starring Adam Sandler. (2000, 12, 84min) ★★
9.00 **FILM Get Him to the Greek** Comedy starring Jonah Hill and Russell Brand. (2010, 15, 109min) ★★★★
11.00 **FILM Jackass 3.5** Slapstick comedy. (2011, 18, 81min) ★★
12.40 AM **Digman!** (S1)
1.10 **Impractical Jokers**
2.10 **Reno 911!** (S1)
3.25 **Rhod Gilbert's Growing Pains**
4.10 **to 5.00** AM **Blockbusters**

+1 hour 212/213 133

ITV Be

131 119 28 119

7.00 AM **The Real Housewives of Cheshire**
8.00 **Making It Home with Kortney & Dave**
9.00 **LittleBe**
12.00 NOON **Be Beautiful**
12.10 PM **The Real Housewives of Atlanta**
1.00 **The Only Way Is Essex**
2.00 **Billie and Greg: The Family Diaries**
3.00 **Georgia and Tommy: Baby Steps**
4.00 **Real Housewives of Cheshire** Reality series.
5.00 **Dinner Date**
7.00 **Celebrity Dinner Date** Amber Davies chooses three men to date. **8.00** Saffron Lempriere is given menus put together by blind dates.
9.00 **Botched** Helping a woman who almost died from a tummy tuck.
10.00 **Ibiza Weekender**
12.00 M'T **to 1.00** AM **Vanderpump Rules**

+1 hour 120 58

★★★★★ Excellent ★★★★ Very Good ★★★ Good ★★ Average ★ Poor

ITV4

120 120 818 118 26 117

6.00 AM **Extreme E Highlights**
8.20 **Nijinsky's Triple Crown**
8.25 **MotoGP Highlights**
9.30 **Racing: The Opening Show**
10.30 **The Big Match Revisited**
11.35 **Football League Legends**
11.45 FILM **Dirty Rotten Scoundrels** Comedy. (1988, PG, 110min) ★★★
2.00 PM FILM **Chisum** Western. (1970, PG, 110min) ★★
4.20 FILM **Captain Newman MD** Comedy starring Gregory Peck and Tony Curtis. (1963, PG, 126min) ★★

10.15 Space Cowboys

6.55 FILM **Smokey and the Bandit II** Action comedy sequel starring Burt Reynolds as the fast-driving bootlegger, still running rings round the law in America's Deep South. With Jackie Gleason and Sally Field. (1980, PG, 104min) ★★
SEX ●●● VIOLENCE ●●● LANG ●●●
9.00 **English Football League Highlights** Action from the League Two play-off semi-final second-leg matches.
10.15 FILM **Space Cowboys** Sci-fi action adventure directed by and starring Clint Eastwood. A former test pilot tries to stop a malfunctioning Soviet satellite crashing to Earth. (2000, PG, 129min) ★★★
SEX ●●● VIOLENCE ●●● LANG ●●●
12.55 AM **Motorsport UK**
1.55 **Minder**
2.50 **to 3.00** AM **Unwind with ITV**

+1 hour 220 175 60 118

Sky Sci-Fi

139 139 836 122 348 363

6.00 AM **Most Haunted**
8.00 **Teleshopping**
11.00 **Quantum Leap** Five episodes of the drama, including at: **3.00** PM 12/22. Sam exchanges bodies with a pregnant teenager. (S3)
4.00 **Stargate SG-1** 3/20. A Russian Air Force colonel falls ill shortly after joining the SGC. **5.00** 4/20. General O'Neill settles into his new job as commander of the base. **6.00** 5/20. The crew land on another planet. (S8)

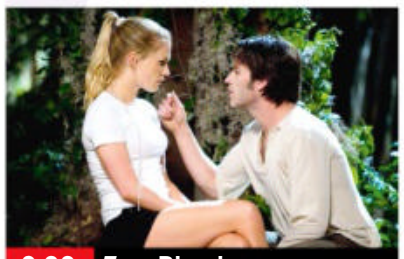
9.00 True Blood

7.00 **Stargate SG-1** *Avatar:* 6/20. Teal'c finds himself trapped in a virtual-reality simulation.
8.00 **Stargate SG-1** *Affinity:* 7/20. Teal'c is accused of murder, and Carter faces a big decision when Pete proposes to her. (S8)
9.00 **True Blood** *Strange Love:* 1/12. First episode of the vampire drama starring Anna Paquin, Stephen Moyer and Ryan Kwanten.
10.10 **True Blood** *The First Taste:* 2/12. After saving Sookie from the Rattrays, Bill uses his vampire blood to heal her. (S1)
11.15 FILM **Swim** Action horror. (2021, 12, 90min) ★★
1.05 AM **Wynonna Earp** 6/12. The gunslinger rallies her allies. **2.00** 7/12. Doc and Wynonna are haunted by their past. (S2)
3.00 **Blood & Treasure** (S2)
5.00 **to 6.00** AM **Most Haunted**

+1 hour 229

Alibi

109/110 809 126 343 358

7.10 AM **Murdoch Mysteries**
10.00 **Hudson & Rex** 5-8/16. (S2)
2.00 PM **Father Brown** Four episodes, including at: **4.00** *The Children of Kalon*: When a troubled soul from the past returns, the priest must investigate the new chapter of the Church of Apollo. **5.00** *The Final Devotion*: The priest and Flambeau search for a lost treasure.
6.00 **Death in Paradise** 2/8. The local zoo owner is killed by a tranquilliser dart. (S8)

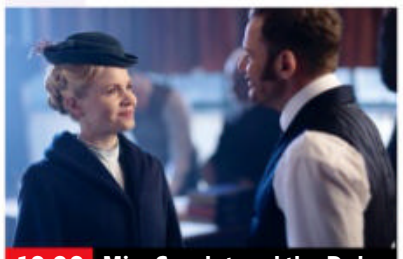
10.00 Miss Scarlet and the Duke

7.00 **Shakespeare & Hathaway: Private Investigators** 4/9. An American PI is arrested for murder. (S4)
8.00 **Inspector George Gently** *Gently with Class:* A young woman is left to drown in an upturned car by its driver, but her link to an aristocratic family's heir apparent impedes Gently and Bacchus's investigation.
10.00 **Miss Scarlet and the Duke** *The Jewel of the North:* 6/6. Eliza receives a bomb in the morning post. (S3)
11.00 **My Life Is Murder** 3/10. Alexa's personal and professional lives collide when she looks into the death of a drag queen whose career was on the rise. (S2)
12.00 M'T **to 4.00** AM **Father Brown**

+1 hour 209/210 191

GOLD

110/111 110/111 124 344 359

7.20 AM **dinnerladies diaries**
8.10 **Open All Hours**
8.50 **Citizen Khan**
10.10 **dinnerladies**
10.50 **Only Fools and Horses**
12.10 PM **Only Fools and Horses** Ten episodes, including at: **4.40** Tempers flare between the Trotter brothers as they fall for the same woman. **5.20** Rodney is commissioned to make a community film. **6.00** A millionaire offers Del Boy a share in his business empire Down Under.

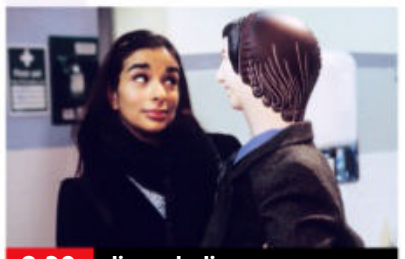
8.20 dinnerladies

6.40 **Only Fools and Horses** Del Boy and Rodney have only two weeks to find the cash they need to pay the Inland Revenue – or face losing their cherished flat.
8.20 **dinnerladies** A convict escapes near the factory on his way to prison.
9.00 **Victoria Wood as Seen on TV** Comedy sketches, with Julie Walters. **9.40** An agony aunt offers unsound advice.
10.20 **Chewing Gum** Tracey is attends a recruitment event. **10.55** Tracey gets some advice from the girls.
11.30 **Absolutely Fabulous**
12.10 AM **Inside No 9** A couple try to make Christmas special. **12.50** A student journalist tries to interview a magician.
1.30 **Victoria Wood as Seen on TV**
2.45 **to 4.00** AM **Chewing Gum**

+1 hour 210/211 194

Dave

111/112 127 19 157

7.35 AM **Driving Wars**
8.30 **Big Zuu's Big Eats**
9.00 **Red Bull Soapbox Race**
10.00 **World's Most Dangerous Roads** Double bill.
12.00 NOON **Gavin & Stacey**
4.00 PM **Mortimer & Whitehouse: Gone Fishing** Triple bill.
6.00 **Red Dwarf** The crew dock at a research station where scientists claim to have manufactured a 'cure' for evil. **6.40** The team are arrested by the Mechanoid Intergalactic Liberation Front.

10.00 Mortimer & Whitehouse

7 PM **7.20** **Red Dwarf** A ship from the 23rd century is washed up from the past. Guest stars Johnny Vegas.
8 PM **8.00** **Not Going Out** Christmas special from 2013. Lee and the gang spend Christmas in a spooky country house.
9 PM **9.00** **Not Going Out** Christmas special from 2015. An unexpected visitor turns Lee and Lucy's Christmas Eve upside down.
10 PM **10.00** **Mortimer & Whitehouse: Gone Fishing** Paul and Bob fish for perch. **10.40** The duo fish for pike in Enniskillen.
11.20 **Mortimer & Whitehouse: Gone Fishing** The River Ure.
12.00 M'T **Gavin & Stacey**
1.20 AM **Comedy Against Living Miserably** Stand-up comedy.
2.15 **Gavin & Stacey**
3.30 **to 4.00** AM **The Indestructibles**

+1 hour 211 131 57

GREAT! tv

157 189 50 142

6.00 AM **Highway to Heaven**
11.00 **Diagnosis Murder**
1.00 PM **Diagnosis Murder** Eight episodes of the drama, including at: **6.00** *You Bet Your Life:* One of Dr Sloan's colleagues meets a suspicious end. **7.00** *Bachelor Fathers:* Dr Sloan investigates a woman's death. **8.00** *Being of Sound Mind:* Jesse and Amanda are targeted by a murderer out to obtain a multi-million-dollar inheritance.
9.00 **Murder She Wrote: The Last Free Man** Mystery drama spin-off from the TV series.
10.45 **Murder She Wrote: South by Southwest** Mystery drama.
12.30 AM **Castle** (S8)
3.50 **to 4.00** AM **Great! Movie News Extra**

+1 hour 257 220 62 143

4seven

137 143 49 127

9.00 AM **Come Dine with Me**
11.30 **Sun, Sea and Selling Houses** Four editions.
3.30 PM **A Place in the Sun** Five editions of the series, including at; **6.00** A couple search for a home on Crete. **7.00** A holiday home in Correze, France.
8.00 **Grand Designs** Featuring a property overlooking Windermere in the Lake District.
9.00 **Grand Designs: The Streets** Two families from Yorkshire venture into the world of self-builds.
10.00 **First Dates** Guests include a woman whose exes tend to marry someone else soon after the break-up.
11.05 **24 Hours in A&E**
12.05 AM **Gogglebox**
2.15 **Taskmaster**
3.20 **Naked Attraction**
4.15 **to 4.45** AM **A Place in the Sun**

5USA

141 141 153 21 129

9.00 AM **Murder, She Wrote**
1.00 PM **Murder, She Wrote** Eight episodes of the drama, including at: **7.00** *Deadly Lady:* Four sisters are accused of killing their wealthy dad. **8.00** *Birds of a Feather:* Jessica tries to clear her niece's fiancé of murder.
9.00 **La Brea** New episode *Origins:* 8/10. Eve, Levi and Ty return to the mysterious fort. **10.00** New episode *Father and Son:* 9/10. A stunning revelation puts Josh and Izzy's lives on the line. **11.00** Series finale *Topanga:* 10/10. Gavin, Izzy and Dr Nathan race to launch a rescue effort before it's too late. (S1)
12.00 M'T **Criminal Minds** (S2)
1.55 AM **Blue Bloods** (S1)
2.50 **Private Eyes** 1/12. (S4)
3.35 **to 4.00** AM **Criminals: Caught on Camera**

+1 hour 241 185 130

5STAR

128 151 32 131

8.00 AM **Entertainment News**
8.10 **Friends** (S6&7)
1.05 PM FILM **13 Going on 30** Comedy. (2004, 12, 98min) ★★★
3.10 FILM **Starsky & Hutch** Comedy. (2004, 15, 101min) ★★★★
5.05 FILM **Grown Ups** Comedy. (2010, 12, 102min) ★★★
7.05 FILM **Journey 2: The Mysterious Island** Fantasy sequel starring Dwayne Johnson. (2012, PG, 94min) ★★★
9.00 FILM **Transporter 3** Thriller sequel starring Jason Statham. (2008, 15, 103min) ★★★
11.05 FILM **The Warriors** Urban thriller. (1979, 15, 94min) ★★★
1.00 AM **Casualty 24/7: Every Second Counts**
2.55 **Savage River** 3/6. (S1)
3.50 **to 4.00** AM **Entertainment News**

+1 hour 228 186 141

W

132 827 125 25 156

6.10 AM **The Bill**
11.00 **Tipping Point**
5.00 PM **My Family** Six episodes, including at: **7.00** Susan is rescued by a stranger after getting stranded at an airport. **7.40** Ben suspects Susan of having an affair. **8.20** Susan offers her support to an old friend going through a divorce.
9.00 **Gavin & Stacey** Bryn organises a special treat for Gwen's birthday. **9.40** The newlyweds begin leading separate lives in their home towns. **10.20** Nessa goes into labour a month early.
11.00 **Stacey Dooley: Locked Up With the Lifers**
12.05 AM **Fashion's Dirty Secrets: Stacey Dooley Investigates**
1.30 **Tipping Point**
2.20 **to 3.00** AM **Inside the Ambulance**

+1 hour 232 190

Drama

143 130 20 158

7.25 AM **Born and Bred**
10.00 **The Last Detective**
1.00 PM **Pie in the Sky**
4.00 **Inspector George Gently** *Gently Going Under:* Bacchus and Gently investigate the death of a miner.
6.00 **The Brokenwood Mysteries** *Leather and Lace:* 1/4. A rugby coach's body is found tied to a goal post. (S2)
8.00 **Father Brown** *The Passing Bell:* The sleuth takes on a case involving a musical director.
9.00 **In the Dark** 4/4. Helen tracks down the gang responsible for the shooting. (S1)
10.15 **Rebus** *Mortal Causes:* The Edinburgh detective investigates the murder of a gangster's son.
12.30 AM **Silent Witness**
2.35 **to 4.00** AM **The Line of Beauty**

+1 hour 243 226 60

RealityXtra

147 197 68 134

9.00 AM **Medical Detectives**
12.00 NOON **Evidence of Evil**
2.00 PM **Medical Detectives** The disappearance of a six-year-old girl. **2.30** Investigators track down a photographer. **3.00** A real death at a murder mystery event. **3.30** Investigating the death of a woman in an apparent riding accident. **4.00** Treads and threads enable police to track down a killer. **4.30** A tale in which cattle auctions were tainted by false cheques.
5.00 **Judge Judy** Back-to-back real-life small-claims cases.
12.30 AM **World's Most Unexplained...** A look at theories about living the lives of others once you die.
1.00 **Psychic Private Eyes**
4.00 **Evidence of Evil**
5.40 **to 6.00** AM **Judge Judy**

Legend

148 149 41 137

7.00 AM **World's Most Unexplained...**
8.00 FILM **Stonehenge Apocalypse** Thriller. (2010, 15, 90min) ★
10.00 **Walker, Texas Ranger**
3.00 PM FILM **Terror Peak** Disaster movie. (2003, PG, 96min) ★
5.00 FILM **Arctic Apocalypse** Disaster movie. (2019, PG, 90min) ★
6.45 FILM **Meteorites!** Disaster movie. (1998, PG, 85min) ★
8.30 **The Twilight Zone** (S1)
9.00 FILM PREMIERE **Paydirt** Crime thriller starring Val Kilmer. (2020, 15, 86min) ★
10.45 FILM **Resident Evil** Sci-fi thriller. (2002, 15, 100min) ★★★
12.45 AM FILM **Revenge** Suspense thriller. (2017, 18, 108min) ★★★★
2.50 **to 4.30** AM FILM **Mercy Black** Horror. (2019, 15, 88min) ★★

Challenge

145 139 48 146

7.00 AM **The Chase**
9.00 **Wheel of Fortune**
11.00 **Family Fortunes**
1.00 PM **All Star Family Fortunes** Singer Shane Lynch and musical-theatre star Ruthie Henshall compete. **1.45** Broadcaster Jennie Bond and boxer Amir Khan take part.
2.30 **Strike It Lucky** Triple bill of the game show.
4.00 **Tenable** A family of five from Harrow take part.
5.00 **The Chase** Four editions of the quiz show hosted by Bradley Walsh.
9.00 **The Chase Celebrity Special** Joe Pasquale, Janet Street-Porter, Mark Durden-Smith and Austin Healey pit their wits against quiz genius the Chaser.
10.00 **The Chase** Quiz show.
11.00 **Bullseye** Ten editions of the darts-based quiz.
4.00 **to 6.00** AM **The Chase**

E!

159 159 835 160

7.00 AM **Big Rich Texas**
12.00 NOON **I Am Cait** Five editions, including at: **4.00** PM Cait is reluctant to use her new name at her country club.
5.00 **Botched** A transgender woman wants to have her collapsed nose fixed. **6.00** Medic Paul Nassif helps a mother out of a 'snotty' situation. **7.00** Paul helps a woman with blowfish lips. **8.00** Terry Dubrow helps to fix a female patient's 'man boobs.' **9.00** A Lebanese patient seeks a new nose in time for her wedding. **10.00** A drag queen seeks to rejuvenate his breast implants. **11.00** A cosplayer hopes to make her body more comical.
12.00 M'T **Second Wives Club**
2.00 AM **Teleshopping**
3.00 **to 5.00** AM **Meet the Frasers**

Sky Documentaries

121 121 819 277 352 367

6.00 AM **Discovering: Jack Nicholson**
7.00 **Discovering: Jane Fonda**
8.00 **The Directors**
10.00 **Arthur Miller: Writer**
12.00 NOON **Fake Famous**
1.45 PM **Missile from the East** Documentary.
3.45 **Mr Dynamite: The Rise of James Brown**
6.00 **The Man Who Played with Fire**
7.00 **Natalie Wood: What Remains Behind**
9.00 FILM **Robin Williams: Come Inside My Mind** An intimate portrait of the actor. (2018, 12, 117min) ★★★★
11.20 **Look Away**
1.10 AM **The Man Who Played with Fire**
2.10 NEW SERIES **Juan Carlos: Downfall of the King** 1/4. Documentary.
3.10 **The Art of Political Murder** Documentary.
5.00 **to 6.00** AM **The Directors**

Sky Nature

124 124 822 278 354 369

6.00 AM **Over Australia**
8.00 **Deadly Australians**
12.00 NOON **Hope for Wildlife**
1.00 PM **Loons: A Cry from the Mist** A year in the life of Canada's iconic bird, the common loon.
2.00 **Gangs of Baboon Falls**
7.00 **Attenborough's Journey** The making of the series *First Life*.
8.00 **Africa's Hunters** Following a pride of lions as they face a struggle to survive during Zambia's rainy season.
9.00 **Age of the Big Cats** The stories of the cheetah, snow leopard and jaguar.
10.00 **Over Australia**
12.00 M'T **Africa's Hunters**
1.00 AM **Age of the Big Cats**
2.00 NEW **Woodpeckers: The Hole Story** A look at what makes woodpeckers so special.
3.00 **to 6.00** AM **Secret Life of the Kangaroo**

HGTV

158 286 44 166

7.00 AM **Escape to the Country** Four editions.
11.00 **My Lottery Dream Home** Six editions.
3.00 PM **A Place in the Sun**
8.00 **Escape to the Country** Alistair Appleton helps a couple look for a home on the Scottish borders.
9.00 **Derelict Rescue** A couple set a deadline for their transformation.
10.00 **Escape to the Country** A couple seek a country property close to the Norfolk Broads. **11.00** Ginny Buckley takes a couple on a property search in Gloucestershire. **12.00** M'T Ginny helps a couple find a country house in Devon.
1.00 AM **100 Day Dream Home** Property series.
2.00 **Escape to the Country**
3.00 **to 4.00** AM **A Place in the Sun**

+1 hour 258 290

Food Network

140 285 43 148

6.00 AM **Rachel Allen's Everyday Kitchen at Christmas**
6.30 **Rachel Allen's Easy Meals** Five editions.
9.00 **Tom Kerridge's Best Ever Dishes**
10.00 **Barefoot Contessa**
11.00 **Rachel Khoo's Kitchen Notebook: London**
1.00 PM **Rachel Khoo's Kitchen Notebook: London** Six editions.
4.00 **Forever Summer with Nigella** Eight editions.
8.00 **Hairy Bikers Go North**
9.00 **Hairy Bikers' Food Tour of Britain** Si and Dave explore Norfolk. **10.00** Investigating regional cuisine in Aberdeenshire. **11.00** County favourites in Staffordshire.
12.00 M'T **Hairy Bikers' Food Tour of Britain**
2.00 **to 3.00** AM **Ainsley Eats the Streets**

+1 hour 240 149

DMAX

172 171 39 150

6.00 AM **Deadliest Catch**
9.00 **Alaskan Bush People**
12.00 NOON **Life Below Zero**
3.00 PM **Alaska: Homestead Rescue** Double bill.
7.00 **Giro d'Italia Highlights**
8.00 **Dr Dee: Alaska Vet** Dr Terry gets a sudden surprise whilst giving shots to six kittens.
9.00 **Amanda to the Rescue** Amanda takes in three dogs rescued from puppy farms.
10.00 **Ants in My Head: Body Bizarre** A 12-year-old from India who suffers an infestation of a thousand ants.
11.00 **Mystery Diagnosis**
12.00 M'T **Monsters Inside Me**
1.00 AM **Ed Stafford: First Man Out** A race across the island of Palau.
2.00 **Teleshopping**
4.00 **to 6.00** AM **Insane Pools: Off the Deep End**

+1 hour 272 214 151

5Action

150 150 33 132

9.00 AM **Entertainment News**
9.10 **Criminals: Caught on...**
9.45 **Trucking Hell**
10.45 **Police Interceptors**
2.50 PM FILM **Police Academy 6: City Under Siege** Comedy sequel. (1989, PG, 83min) ★
4.35 FILM **The Last Wagon** Western. (1956, PG, 99min) ★★★
6.35 FILM **Anzio** World War Two drama starring Robert Mitchum. (1967, PG, 117min) ★★★
9.00 FILM **Sudden Impact** Crime thriller starring Clint Eastwood. (1983, 18, 117min) ★★
11.15 FILM **Universal Soldier** Sci-fi action drama starring Jean-Claude Van Damme. (1992, 18, 104min) ★★★
1.25 AM **Seconds from Death: Caught on Camera** Triple bill.
4.10 **to 5.00** AM **Criminals: Caught on Camera**

Sky Crime

122 122 820 121 349 364

6.00 AM **Brit Cops: Rapid Response** Documentary.
7.00 **Highway Patrol**
11.00 **The Killer Within**
12.00 NOON **Murders That Shocked The Nation**
1.00 PM **The Real Manhunter**
2.00 **World's Most Evil Killers**
4.00 **Britain's Most Evil Killers** Double bill.
6.00 **Killing Mum and Dad**
7.00 **Killer in My Village**
8.00 **How I Caught the Killer**
9.00 **Forensics: Catching the Killer** Experts analyse the bodies of women found in a freezer.
10.00 **The Cult of the Family** 1-3/3. The story of Australia's most notorious cult – The Family.
1.15 AM **Britain's Most Evil Killers** Jamie Reynolds.
2.05 **Love You to Death**
3.00 **Road Wars**
5.00 **to 6.00** AM **Motorway Patrol**

+1 hour 222 164

CBS Reality

146 148 67 135

9.00 AM **Judge Judy**
1.00 PM **Judge Judy**
5.00 **48 Hours** Double bill.
7.00 **Medical Detectives** Police try to link two cases of alleged murder. **7.30** A nurse finds she is HIV positive with the help of forensic science. **8.00** A film plot gives investigators clues to the murder of a woman who was found dead in her heavily air-conditioned bedroom. **8.30** Detectives find a rare clue that helps them track down a killer.
9.00 **See No Evil** The murder of Ina Clare Richardson. **10.00** Focusing on the murder of Carl Starke. **11.00** Examining the murder of Christopher Duncan in San Antonio.
12.00 M'T **See No Evil**
3.00 AM **48 Hours**
4.30 **to 6.00** AM **Judge Judy**

+1 hour 246 218 136

Really

142 128 17 160

6.00 AM **Fantasy Homes by the Sea** From Kent.
7.00 **Teleshopping**
8.00 **Antiques Road Trip**
10.00 **Dr Pimple Popper**
12.00 NOON **Bad Skin Clinic**
1.00 PM **A Place in the Sun**
3.00 **The Saved and Remade Workshop**
4.00 **Helicopter ER**
9.00 **Ghost Hunters** New edition Chilling spirits that haunt an abandoned hospital.
10.00 **Death Walker with Nick Groff** New edition Investigating a property where people have seen shadowy figures.
11.00 **Jack Osbourne's Haunted Homecoming** The dark truth behind unexplained mysteries.
12.00 M'T **Paranormal: Caught on Camera**
1.00 AM **Ghost Adventures**
2.00 **Teleshopping**
4.00 **to 6.00** AM **Antiques Road Trip**

Blaze

164 199 64 162

6.00 AM **Secrets of Great British Castles**
7.00 **Digging for Britain**
8.00 **Nature Gone Wild**
10.00 **Deep Water Salvage**
11.00 **Rust Valley Restorers**
12.00 NOON **Auction Hunters**
2.00 PM **Ancient Aliens**
7.00 **Evidence of the Unexplained**
8.00 **Book of Secrets with Lance Reddick**
9.00 **American Ripper in London** A link between an American serial killer and Jack the Ripper.
10.00 **Britain's Darkest Taboos** The tragic story of Ellie Butler.
11.00 **Crimes That Shook Britain** Harold Shipman.
12.00 M'T **Phantom Signals**
1.00 AM **Paranormal: Caught on Camera**
3.00 **Hardcore Pawn**
5.00 **to 6.00** AM **Conspiracy Files: Unsealed**

+1 hour 81

TLC

133 133 828 167

7.00 AM **Say Yes to the Dress: Lancashire**
8.00 **Say Yes to the Dress**
9.00 **Say Yes... UK**
10.00 **Flip or Flop**
11.00 **Rock the Block**
12.30 PM **My Lottery Dream Home**
1.00 **My 600lb Life**
3.00 **Dr Pimple Popper**
4.00 **The Bad Skin Clinic**
5.00 **Sister Wives**
6.00 **Say Yes... Atlanta**
7.00 **Say Yes to the Dress: UK** Four editions.
9.00 **My Feet Are Killing Me** Treating twins who have identical toe problems.
10.00 **My 600lb Life**
12.00 M'T **Body Bizarre**
1.00 AM **My Strange Addiction** Double bill.
2.00 **My 600lb Life**
4.00 **I Didn't Know I Was Pregnant** Double bill.
5.00 **to 6.00** AM **Suddenly Rich**

+1 hour 233 172

5SELECT

153 152 56 133

9.00 AM **GPs: Behind Closed Doors** Four editions.
1.00 PM **Drain the Oceans**
2.00 **Draining the Pacific: Mega Volcano**
3.00 **Drain the Oceans: Egypt's Lost Wonders**
4.00 **Drain the Oceans: Plane Wreck**
5.00 **Drain the Oceans: Nazi Secrets Revealed**
6.00 **Drain the Oceans: Dinosaurs from the Deep** Documentary.
7.00 **Drain the Oceans: Lost Worlds of the Mediterranean**
8.00 **Drain the Oceans: Sunken Treasures**
9.00 **Monty: Our WW2 Hero**
10.30 **Buried Secrets of WWII**
11.30 **Countdown to Disaster**
12.30 AM **David Jason: All The Best Bits & More**
2.00 **Dad's Army: 55 Years of Laughs**
3.25 **Walking Tudor Britain**
3.50 **to 4.00** AM **Entertainment News**

Quest

144 144 834 169 12 172

6.00 AM **Greatest Events of World War II**
7.00 **Wings of War**
8.00 **Wheeler Dealers: Dream Car**
9.00 **Wheeler Dealers**
3.00 PM **Massive Engineering Mistakes**
4.00 **Disasters at Sea**
5.00 **Incredible Engineering Blunders: Fixed**
6.00 **Wheeler Dealers: Dream Car**
7.00 **Salvage Hunters: The Restorers** Metalworker Ted works his magic on a rusty old mining cart.
8.00 **Salvage Hunters**
9.00 **The Repair Shop**
10.00 **Cornwall Air 999**
11.00 **Conspiracies Decoded**
12.00 M'T **Hunting Hitler**
1.00 AM **NASA's Unexplained Files**
3.00 **Aussie Gold Hunters**
4.00 **to 5.00** AM **How It's Made**

+1 hour 244 213 70 168

Quest Red

149 170 40 169

6.00 AM **Say Yes... UK**
8.00 **Say Yes to the Dress**
9.00 **Hoarding: Buried Alive**
11.00 **Long Lost Family**
1.00 PM **Animal Cops Houston** Four editions.
5.00 **Say Yes to the Dress**
7.00 **Who Do You Think You Are?** Paul Hollywood.
8.00 **Faking It: Tears of a Crime** Shana Grice.
9.00 **The Killer in My Family** New edition The relatives of murderers reveal how the crime impacted the family.
10.00 **The Big Swindle** New edition A funeral directors that scammed dozens of families.
11.00 NEW **One Bullet in Belize** Investigating the death of police chief Henry Jemmott in 2021.
12.00 M'T **Forensic Detectives**
2.00 AM **Murder on CCTV**
3.00 **to 4.00** AM **FBI Files**

+1 hour 249 170

★★★★★ Excellent ★★★★ Very Good ★★★ Good ★★ Average ★ Poor

Discovery

125 125 823 250 320 325

6.00 AM **Treehouse Masters**
12.00 NOON **The Dino Hunters**
1.00 PM **Estonia** The *MS Estonia* ferry, which sank in 1994. **2.00** Individuals share their thoughts following the *MS Estonia* ferry disaster. **3.00** Conclusions that the bow visor was to blame. **4.00** Rumours that the ferry was being used to smuggle military equipment. **5.00** Experts examine the wreck of the *MS Estonia*.
6.30 **Wheeler Dealers**

12.00 The Dino Hunters

7.30 **Deadliest Catch** Following the work of Alaskan crab fishermen as they brave the waves of the Bering Sea.
8.30 **Arctic Ice Railroad** Explorers board the *Polar Bear Express* for its hazardous journey to the frozen town of Moosonee.
9.30 **Gold Rush: Parker's Trail** Parker chases down mining leads in the jungles and mountains of Peru and Bolivia.
10.30 **Viagra: The Little Blue Pill That Changed The World** Exploring the untold story of Viagra.
11.30 **Estonia** A team of journalists and dive consultants examine the wreck of the *Estonia*.
1.00 AM **Alaska: Homestead Rescue** A Texas family with dreams of a horse rescue.
2.00 **to 5.00** AM **Alaska: Homestead Rescue**

+1 hour 225 258

Animal Planet

162 251

8.00 AM **Animal Cribs**
9.00 **Crikey! It's the Irwins**
10.00 **Dogs 101** The best way to groom a prized pooch.
11.00 **Alaska: Homestead Rescue**
12.00 NOON **Animal Cribs**
1.00 PM **Crikey! It's the Irwins**
2.00 **Lair of the Killer Crocs**
3.00 **Monster Croc Invasion**
4.00 **Pit Bulls & Parolees**
5.00 **Alaska: Homestead Rescue** A treehouse cabin on the verge of collapse in Missouri.
6.00 **The Pool Master** An adventure swimming pool.

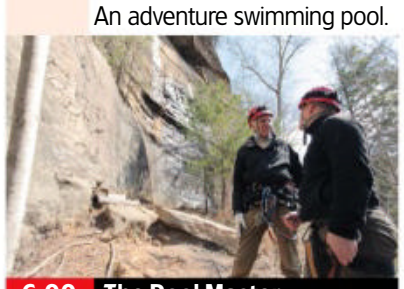
6.00 The Pool Master

7.00 **How Do Animals Do That?** How cats can detect an earthquake. **7.30** A look at why elephants have trunks.
8.00 **Wildest Islands of Indonesia** Exploring the hidden worlds of some of the planet's most fascinating creatures.
9.00 **Wildest Europe** Exploring Europe's forest and woodlands, revealing the vast array of wildlife to be found within.
10.00 **Alaskan Bush People** The family look to the future as Bear, Bird and Rain give the homestead 'back to the Bush'.
11.00 **I Was Prey** A man attempts to escape from a Brahma bull. **12.00** M'T A man who accidentally stepped on a crocodile in South Africa.
1.00 AM **Alaskan Bush People**
2.00 **Pit Bulls & Parolees**
3.00 **Alaska: Homestead Rescue**
4.00 **to 5.00** AM **The Pool Master**

+1 hour 262 259

Nat Geographic

129 129 825 266

8.00 AM **Lords of War**
9.00 **To Catch a Smuggler: JFK Airport** Double bill.
11.00 **Dutch Caribbean Coastguards** Double bill.
1.00 PM **Inside Turkish Airlines** Documentary following the staff of the airline.
2.00 **Ultimate Airport Dubai** Four editions featuring highlights from the documentary series.
6.00 NEW **Inside Airport Lost & Found** The journey of items left at Seattle International Airport to a new owner.

7.00 Airport Security: Rome

7.00 **Airport Security: Rome** There is a positive test for explosives, and a woman is tricked into carrying cocaine-soaked clothes.
8.00 **Airport Security: Rome** A DJ is hiding drugs in shower gel, and a woman without a visa may miss her honeymoon.
9.00 **Airport Security: Rome** Italian police stop a man trying to smuggle heroin and search a passenger arriving from London.
10.00 **Airport Security: Rome** At Italy's busiest airport, police seize cocaine soaked in pyjamas and hidden in a stuffed animal.
11.00 **Airport Security: Rome**
2.00 AM **Made in a Day**
2.30 **Food Factory** Double bill.
3.20 **Money Meltdown**
3.45 **Exotic Animal ER: Double Dose** Documentary.
4.10 **Secrets of the Zoo**
4.35 **to 5.00** AM **Prairie Dog Dynasty**

+1 hour 229 267

Sky History

123 123 821 270 353 368

6.00 AM **American Pickers**
7.00 **Forged in Fire**
8.00 **Pawn Stars**
9.00 **Swamp People**
11.00 **Weeks of War**
2.00 PM **Storage Wars** Six editions, including at: **4.30** Barry turns up to auction armed with a present.
5.00 **Secret Societies: In the Shadows** The influence of the Illuminati secret order.
6.00 **The Abyss: Rise & Fall of the Nazis** Exploring the Nazis' defeat at Stalingrad in 1943.

9.00 History's Greatest Myths

7.00 **UFOs Declassified** Unsolved sightings of triangular flying objects that occurred during the 1980s and 1990s.
8.00 **UFOs Declassified** An investigation into the Roswell incident in 1947, when a UFO landed in the New Mexico desert.
9.00 **History's Greatest Myths** New edition The influence that popular entertainment and culture have on daily life.
10.00 **History's Greatest Mysteries** The only unsolved case of air piracy in commercial aviation history.
12.00 M'T **Storage Wars** Ivy's locker shines light on the business. **12.30** AM Lisa is so busy looking back that she makes the worst auction mistake.
1.00 **Storage Wars**
3.00 AM **Swamp People**
5.00 **to 6.00** AM **UFOs Declassified**

+1 hour 223 271

Yesterday

155 155 846 129 27 159

6.10 AM **Classic Soul at the BBC**
7.10 **Dame Shirley Bassey: A Celebration** The veteran singer performs and looks back on her 60-year career.
8.00 **Bangers and Cash**
1.00 PM **Abandoned Engineering**
4.00 **Great American Railroad Journeys** Michael Portillo explores British Columbia. **5.00** Michael boards one of the world's most famous trains, the Rocky Mountaineer. **6.00** Michael travels from Halifax to Prince Edward Island.

4.00 Great American...

7.00 **Great American Railroad Journeys** Michael Portillo travels from Springhill Junction to Quebec City. **7 PM**
8.00 **Great American Railroad Journeys** Michael explores the Province of Quebec. **8 PM**
9.00 **Great American Railroad Journeys** Michael strikes west across Manitoba into the province of Saskatchewan. **9 PM**
10.00 **One Foot in the Grave** A door-to-door salesman makes Victor see red. **10.40** The Meldrews set off for a seaside break. **10 PM**
11.20 **One Foot in the Grave** Victor has a sleepless night, and naturally ensures the eternally put-upon Margaret shares in his suffering.
12.00 M'T **Bangers and Cash**
1.00 AM **Classic Soul at the BBC**
2.00 **to 3.00** AM **Forbidden History**

+1 hour 255 217 74

Disc. History

177 257

6.00 AM **How Trains Changed the World**
7.00 **Disasters Engineered**
9.00 **Salvage Hunters: The Restorers – Quick Fixes**
11.00 **Salvage Hunters: The Restorers**
12.00 NOON **Lost World of the Colosseum**
1.00 PM **Hunt for King Arthur's Castle**
2.00 **Blowing Up History**
3.00 **Greatest Events of World War II**
5.00 **Combat Dealers**
8.00 **Truth Behind the Moon Landing**
9.00 **Expedition Unknown**
10.00 **Mysteries at the Museum** Don Wildman examines the purported diaries of Adolf Hitler.
11.00 **Mystery Investigator: Olly Steeds**
12.00 M'T **Combat Dealers**
3.00 **to 5.00** AM **Salvage Hunters: The Restorers**

+1 hour 277 261

Eden

166 245

9.00 AM **Life of Mammals**
10.00 **Impossible Engineering**
6.00 PM **Impossible Engineering** An insight into the construction of the Ford class aircraft carriers, the largest warships ever built. **7.00** Exploring the InterContinental Shanghai Wonderland, that burrows 16 stories below ground level. **8.00** A look at efforts to create a permanent fix around the damaged reactor at Chernobyl. **9.00** A look at how one of the largest offshore wind farms on the planet – the London Array – is maintained. **10.00** Exploring the creation of Hudson Yards on the west side of Manhattan Island.
11.00 **Impossible Engineering**
5.30 **to 6.00** AM **The Zoo**

+1 hour 266 246

WILD

165 165 841 264 265

8.00 AM **America's Funniest Home Videos: Animal Edition**
9.00 **Cesar Millan: Better Human Better Dog**
11.00 **Snakes in the City**
1.00 PM **Fish Tank Kings**
3.00 **Ten Deadliest Snakes with Nigel Marven**
6.00 **Africa's Super Snake**
7.00 **The Truth Behind** The Loch Ness monster.
8.00 **Cesar Millan: Better Human Better Dog** Cesar helps two dogs stuck in the past.
9.00 **The Incredible Dr Pol** New edition Memorable moments showcasing the work of the vet's female colleagues.
10.00 **Man v Monster** Richard Terry travels to Indonesia in search of a dangerous reptile.
11.00 **World's Deadliest**
12.00 M'T **When Sharks Attack**
2.00 AM **Monster Fish**
4.00 **to 5.00** AM **Yukon Vet**

Sky History 2

163 163 840 272

6.00 AM **Ancient Aliens**
7.00 **Ancient Aliens: The Ultimate Evidence**
8.00 **Ancient Aliens**
9.00 **Auction Hunters**
11.00 **Digging for the Truth**
1.00 PM **Combat Trains**
3.00 **Mega Disasters**
4.00 **Conspiracy Files: Unsealed** Double bill.
5.00 **The Proof Is Out There**
6.00 **World War II: The Price of Empire**
8.00 **Alien Files: Unsealed**
9.00 **Believers: Extreme Hauntings**
10.00 **Paranormal: Caught on Camera**
11.00 **Medieval Dead**
12.00 M'T **Conspiracy Files: Unsealed** Double bill.
1.00 AM **National Park Mysteries** Double bill.
2.00 **Mega Disasters**
3.00 **Conspiracy**
4.00 **Alien Files: Unsealed**
5.00 **to 6.00** AM **Damian Lewis: Spy Wars**

PBS America

174 273 84 155

8.00 AM **Beautiful Serengeti**
8.30 **The True Story of King Tut's Treasure**
9.40 **Saving Egypt's Temples**
10.50 **A War on Trial**
1.00 PM **Beautiful Serengeti**
1.30 **Israel: A Twice Promised Land**
3.55 **Saving Egypt's Temples**
5.00 **The True Story of King Tut's Treasure**
6.15 **Israel: A Twice Promised Land** 1&2/2. Documentary on Israel after World War Two.
8.35 **A War on Trial** The story of the International Criminal Tribunal for the Former Yugoslavia. **9.40** An examination of the success of the ICTY.
10.50 **The True Story of King Tut's Treasure** Reconstructing Tutankhamun's tomb.
12.00 M'T **Saving Egypt's Temples** Documentary.
1.15 **to 2.00** AM **Beautiful Serengeti**

CI

156 156 837 198

6.00 AM **On the Case with Paula Zahn** Triple bill.
9.00 **Fear Thy Neighbour**
12.00 NOON **Imperfect Murder** Four editions.
4.00 PM **Homicide Hunter**
7.00 **Homicide Hunter** Neighbours are stunned when two close friends are gunned down.
8.00 **The Real Murders of Atlanta** A shooter terrorises Atlanta's East Point suburb, leaving bodies and cryptic notes in his wake.
9.00 **The Real Murders of Orange County** The brutal double-murder of two beloved pianists rocks a tranquil Irvine neighbourhood.
10.00 **Sex, Lies and Murder**
12.00 M'T **Court Cam**
2.00 AM **A Killer's Mistake**
3.00 **to 6.00** AM **Imperfect Murder**

+1 hour 256 222

SKY HD SD | VIRGIN HD | FREEVIEW HD | FREESAT HD | BT HD

SATURDAY Films

Saturday

Sky Cinema Premiere

301 301 848 401 501 515

6.50 AM **The Old Way** As 2.30pm.
8.30 **Mrs Harris Goes to Paris**
10.30 **Ticket to Paradise** Comedy. (2022, 12, 104min) ★★
12.30 PM **Vengeance** Mystery. (2022, 15, 107min) ★★★
2.30 **The Old Way** Western. (2023, 15, 95min) ★★
4.20 **Dead Shot** (2023, 15) ★★★
6.10 **PREMIERE Confess, Fletch** Comedy thriller starring Jon Hamm. (2022, 15, 98min) ★★★★ *See review, page 22.*

6.10 Confess, Fletch

Sky Cinema Hits

303 303 857 403 503 517

6.35 AM **Kimi** Crime thriller. (2022, 15, 87min) ★★★★
8.20 **Pig** As shown at 2.45am.
10.05 **20th Century Women** Fact-based comedy drama. (2016, 15, 119min) ★★★★
12.05 PM **Here Today** Comedy drama. (2021, 12, 93min) ★★
2.15 **The First Wives Club** Comedy. (1996, PG, 102min) ★★★
4.15 **Old** Horror. (2021, 15) ★★
6.15 **Men in Black II** Sci-fi comedy sequel. (2002, PG) ★★★

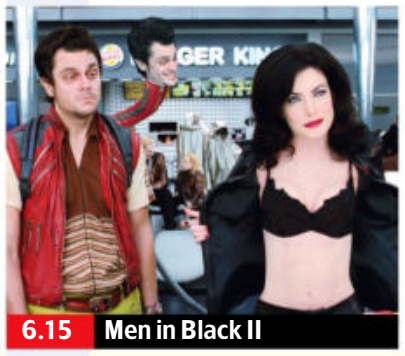
6.15 Men in Black II

Sky Cinema Family

306 306 850 406 506 520

6.30 AM **A Stork's Journey** Animation. (2017, U) ★★
8.00 **Spy Kids** (2001, U) ★★★★
9.30 **Clifford the Big Red Dog**
11.20 **Little Vampire** Animation. (2020, PG, 85min) ★★★
12.45 PM **Furry Vengeance** Comedy. (2010, PG, 88min) ★★
2.20 **Clifford the Big Red Dog** Adventure. (2021, PG) ★★★
4.00 **The Portable Door** Fantasy. (2023, PG, 130min) ★★★
6.00 **Blueback** (2022, PG) ★★★

6.00 Blueback

Sky Cinema Action

307 307 851 407 507 521

8.05 AM **Ghost Rider** Adventure. (2006, 12, 106min) ★★★
10.00 **Batman Returns** Adventure. (1992, 12, 121min) ★★★★
12.15 PM **King Kong** Peter Jackson's monster movie remake. (2005, 12, 187min) ★★★★
3.25 **Pain & Gain** Crime comedy. (2013, 15, 124min) ★★★
5.45 **Bullet Train** Action comedy thriller with Brad Pitt, Joey King and Aaron Taylor-Johnson. (2022, 15, 127min) ★★★★

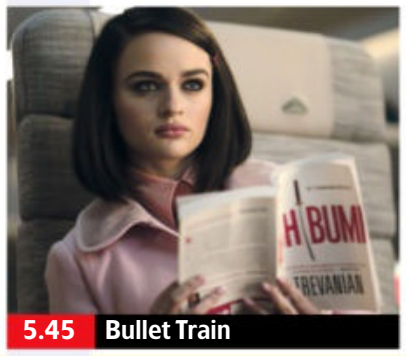
5.45 Bullet Train

Sky Cinema Comedy

308 308 408 508 522

6.15 AM **Goon** As 1.20am.
8.00 **Pitch Perfect** Musical comedy. (2012, 12, 112min) ★★★★
10.05 **Pitch Perfect 2** As 6.00pm.
12.10 PM **Click** As 11.30pm.
2.05 **Beverly Hills Cop** Comedy thriller starring Eddie Murphy. (1984, 15, 105min) ★★★★★
4.00 **The Heartbreak Kid** Comedy. (2007, 15, 115min) ★
6.00 **Pitch Perfect 2** Comedy sequel starring Anna Kendrick. (2015, 12, 112min) ★★★

8.00 Zoolander

8 PM

8.00 **Mrs Harris Goes to Paris** Comedy drama with Lesley Manville and Isabelle Huppert. A widowed cleaning lady embarks on an extraordinary adventure in Paris after becoming obsessed with a designer dress. (2022, PG, 115min) ★★★★
SEX ●●● VIOLENCE ●●● LANG ●●●

9 PM

10 PM

10.00 **Halloween Ends** Horror thriller sequel starring Jamie Lee Curtis. Laurie Strode rebuilds her life with her granddaughter – until evil returns. (2022, 18, 111min) ★★★
SEX ●●● VIOLENCE ●●● LANG ●●●

11 PM

12.00 M'T **Piggy** Spanish horror with Laura Galán. Subtitled. (2022, 18, 99min) ★★★★
1.55 AM **Resurrection** Thriller. (2022, 18, 104min) ★★★★
3.55 **Vengeance** As 12.30pm.
5.50 **to 6.20** AM **Sky Cinema Preview**

+1 hour 312

8.00 **King Richard** Oscar-winning biopic following the journey of tennis players Venus and Serena Williams, as their father Richard coaches them into global superstars. Stars Will Smith, Aunjanue Ellis Saniyya Sidney and Demi Singleton. (2021, 12, 144min) ★★★★
SEX ●●● VIOLENCE ●●● LANG ●●●
10.25 **Kickboxer** Martial arts thriller starring Jean-Claude Van Damme as a kickboxer seeking revenge after his brother is paralysed. With Dennis Alexio and Dennis Chan. (1989, 18, 105min) ★
SEX ●●● VIOLENCE ●●● LANG ●●●
12.05 AM **Dragged Across Concrete** Crime drama. (2018, 18, 158min) ★★★★
2.45 **Pig** Drama with Nicolas Cage. (2021, 15, 92min) ★★★★
4.20 **to 6.00** AM **Me You Madness** Comedy. (2021, 15, 98min) ★

7.45 **Ghostbusters: Afterlife** Supernatural comedy starring Paul Rudd. A single mother and her kids discover their link to the original Ghostbusters and the legacy their grandfather left behind. (2021, 12, 124min) ★★★★
SEX ●●● VIOLENCE ●●● LANG ●●●
9.55 **Paul Blart: Mall Cop** Crime comedy starring Kevin James. An overweight security guard becomes an unlikely hero. (2009, PG, 91min) ★
SEX ●●● VIOLENCE ●●● LANG ●●●
11.30 **Willy Wonka and the Chocolate Factory** Musical fantasy starring Gene Wilder. (1971, U, 100min) ★★★★
1.15 AM **The Tiger Rising** Family drama starring Dennis Quaid. (2022, PG, 102min) ★★★
3.10 **Paws of Fury: The Legend of Hank** Animated comedy with the voice of Michael Cera. (2022, PG, 97min) ★★★
5.00 **to 6.40** AM **Paul Blart: Mall Cop** As shown at 9.55pm.

8.00 **The Matrix** Sci-fi action thriller starring Keanu Reeves. A computer hacker learns that he is destined to save humanity from enslavement by a network of artificially intelligent computers. With Laurence Fishburne and Carrie-Anne Moss. (1999, 15, 136min) ★★★★
SEX ●●● VIOLENCE ●●● LANG ●●●
10.20 **The Matrix Reloaded** Sci-fi thriller sequel starring Keanu Reeves, Laurence Fishburne and Carrie-Anne Moss. (2003, 15, 137min) ★★★★
SEX ●●● VIOLENCE ●●● LANG ●●●
12.40 AM **The Matrix: Resurrections** Sci-fi thriller sequel starring Keanu Reeves. (2021, 15, 148min) ★★★
3.10 **Ambulance** Crime drama starring Jake Gyllenhaal. (2022, 15, 136min) ★★★★
5.30 **to 6.30** AM **Sky Cinema Preview**

8.00 **Zoolander** Comedy directed by and starring Ben Stiller as a top male model who gets involved in a plot to assassinate the Malaysian premier. With Will Ferrell. (2001, 12, 89min) ★★★★
SEX ●●● VIOLENCE ●●● LANG ●●●
9.40 **Beverly Hills Cop II** Action comedy sequel starring Eddie Murphy as detective Axel Foley on the trail of a gang led by a six-foot blonde. (1987, 15, 99min) ★★★
SEX ●●● VIOLENCE ●●● LANG ●●●
11.30 **Click** Fantasy comedy starring Adam Sandler. (2006, 12, 103min) ★★★★
1.20 AM **Goon** Sports comedy starring Seann William Scott. (2011, 15, 91min) ★★★
3.00 **Big Gold Brick** Comedy drama starring Emory Cohen. (2022, 15, 135min) ★★★
5.15 **to 7.10** AM **The Paper Tigers** Action comedy drama starring Alain Uy and Ron Yuan. (2020, 12, 108min) ★★★

primetime

Sky Cinema Greats

304 304 849 404 504 518

6.00 AM **The Ten Commandments**
9.40 **The Great Gatsby** As 8.05pm.
12.05 PM **The Duellists** Drama. (1977, PG, 101min) ★★★★
1.50 **The Social Network** Drama. (2010, 12, 120min) ★★★★★
3.55 **Chinatown** Roman Polanski's thriller starring Jack Nicholson. (1974, 15, 131min) ★★★★★
6.10 **Sabrina** Billy Wilder comedy. (1954, b/w, U, 113min) ★★★★
8.05 **The Great Gatsby** F Scott Fitzgerald's melancholy tale of a rich bootlegger and his romantic obsession with a woman from his past. Stars Robert Redford and Mia Farrow. (1974, 12, 146min) ★★★
10.30 **Dallas Buyers Club** Fact-based drama starring Matthew McConaughey. A man diagnosed with HIV sets up an organisation to smuggle drugs for treating the condition into the US. (2013, 15, 114min) ★★★★
12.30 AM **Marathon Man** Thriller starring Dustin Hoffman. (1976, 18, 126min) ★★★★★
2.45 **to 6.25** AM **The Ten Commandments** Cecil B DeMille's epic biblical drama starring Charlton Heston. (1956, U, 219min) ★★★★

Sky Cinema Fairytale

305 305 412 500 514

6.30 AM **The Adventures of Tom Thumb and Thumbelina**
7.50 **Fireheart** As 5.35am.
9.25 **Despicable Me** Animation. (2010, U, 94min) ★★★★
11.05 **Despicable Me 2** Animated family comedy sequel. (2013, U, 97min) ★★★
12.45 PM **How to Train Your Dragon 2** Animated adventure sequel. (2014, PG, 102min) ★★★★
2.30 **Dr Seuss' The Lorax** Animation. (2012, U, 86min) ★★★
4.00 **Minions** Animated comedy. (2015, U, 91min) ★★★★
5.35 **Minions: The Rise of Gru** Animated comedy prequel. (2022, U, 88min) ★★★
7.05 **The Amazing Maurice** Animation. (2022, PG) ★★★★
8.40 **A Dragon's Adventure** Animation. (2019, U, 80min) ★★
10.05 **Gnomeo & Juliet** Animated comedy. (2011, U, 83min) ★★★
11.35 **Dr Seuss' The Lorax** (2012)
1.05 AM **A Dragon's Adventure**
2.30 **The Adventures of Tom Thumb and Thumbelina** Animation. (2002, U, 72min) ★★
3.50 **Mary and the Witch's Flower** Animation. (2017, U) ★★★
5.35 **to 7.20** AM **Fireheart** Animation. (2022, U) ★★★

TCM Movies

315 415

6.00 AM **Off Set** With Jamie Cullum.
6.15 **Sierra Passage** Western. (1950, b/w, PG, 82min) ★★
7.55 **Beau Brummell** Costume drama. (1954, U, 111min) ★★★
10.10 **Rocky Mountain** Western. (1950, b/w, PG, 83min) ★★
11.55 **How the West Was Won** Epic Western. (1962, PG) ★★★
3.00 PM **The Last Challenge** Western. (1967, PG, 90min) ★★
4.55 **Guns for San Sebastian** Western. (1967, PG, 110min) ★★
7.10 **How to Steal the World** Spy adventure starring Robert Vaughn and David McCallum. (1968, PG, 89min) ★★
9.00 **U.S. Marshals** Action thriller sequel to *The Fugitive*, starring Tommy Lee Jones, Wesley Snipes and Robert Downey Jr. (1998, 15, 131min) ★★★
11.45 **Righteous Kill** Thriller starring Robert De Niro and Al Pacino. (2008, 15, 100min) ★★★
1.50 AM **Teleshopping**
4.05 **Off Set** Actor Michael Caine discusses his career.
4.30 **Close Up** Profile of Al Pacino.
5.00 **to 6.00** AM **Hollywood's Best Film Directors**

+1 hour 316 417

Talking Pictures

328 445 82 306

6.00 AM **Blackout** (1950, b/w) ★★
7.30 **Night Ride** (1937, b/w, U) ★★
9.00 **The Adventures of Robin Hood**
9.30 **The Adventures of Sir Lancelot**
10.00 **The Battle of Billy's Pond** Drama. (1976, PG, 55min) ★★
11.05 **The Buccaneers** (S1)
11.35 **The Phantom Empire** (S1)
12.00 NOON **The Phantom Planet** Adventure. (1961, b/w, PG) ★★
1.40 PM **The Outer Limits** (S1)
2.40 **The Magnet** Ealing comedy. (1950, U, 79min) ★★★
4.15 **The Night Caller** Sci-fi thriller. (1965, b/w, 18, 82min) ★★
5.55 **Look at Life** Documentary.
6.10 **The 39 Steps** Espionage adventure starring Kenneth More. (1959, U, 93min) ★★★
8.00 **Maigret** 6/13. (S1)
9.00 **The Four Just Men** (S1)
9.30 **Tomorrow** Drama with Robert Duvall. (1972, b/w, PG) ★★
11.35 **The New Kids** Thriller. (1985, 15, 89min) ★★
1.25 AM **The Gamma People** Thriller. (1955, b/w, PG, 79min) ★
3.00 **The Offence** Drama. (1972, 15, 115min) ★★★★
5.10 **Les Bicyclettes de Belsize** Drama. (1968, U, 29min) ★★★
5.45 **to 6.00** AM **Glimpses: News Thrills of 1942**

HorrorXtra

317 192 69 138

8.00 AM **Independents' Day** Sci-fi adventure. (2016, 15, 91min) ★★
10.00 **Fall of Hyperion** Sci-fi thriller. (2008, 12, 88min) ★★
12.00 NOON **Firequake** Sci-fi disaster drama. (2014, 12, 90min) ★
2.00 PM **Nostradamus** Sci-fi fantasy thriller. (2000, 15, 90min) ★★
4.00 **Mutant X** 20/22. Brennan falls in love with a beautiful but deadly mutant. (S1)
5.00 **Mutant X** *A Breed Apart:* 21/22. The team face a tough challenge. **6.00** *Dancing on the Razor:* 22/22. A new enemy threatens to expose Mutant X. (S1) **7.00** *Past as Prologue:* 1/22. Ashlocke revives an ancient Egyptian alchemist. **8.00** *Power Play:* 2/22. The team try to prevent a nuclear holocaust. (S2)
9.00 **Jeepers Creepers 3** Horror sequel starring Stan Shaw. (2017, 15, 100min) ★★
11.00 **Death Trench** World War One horror starring Robert Stadlober and Rossif Sutherland. (2017, 18, 88min) ★★
1.00 **to 3.00** AM **Jeepers Creepers 3** As shown at 9.00pm.

+1 hour 318 219 139

★★★★★ Excellent ★★★★ Very Good ★★★ Good ★★ Average ★ Poor

Sky Cinema Thriller

309 309 409 509 523

6.00 AM **The Good Neighbour** Thriller. (2022, 15) ★★★
8.00 **2 Days in the Valley** Comedy thriller. (1996, 18) ★★★★
10.00 **Marlowe** (2022, 15) ★★
12.00 NOON **Unhinged** Thriller. (2020, 15, 90min) ★★★
1.45 PM **10 Cloverfield Lane** Thriller. (2016, 12) ★★★★
3.45 **The International** Thriller. (2009, 15, 113min) ★★★★
5.45 **Captain Phillips** Thriller. (2013, 12, 129min) ★★★★★

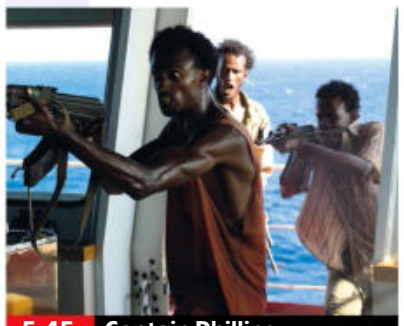
5.45 Captain Phillips

8.00 **The Fifth Estate** Fact-based thriller about the activities of whistleblower site WikiLeaks and its controversial Australian founder Julian Assange, starring Benedict Cumberbatch, Daniel Brühl and David Thewlis. (2013, 15, 125min) ★★★
SEX ●●● VIOLENCE ●●● LANG ●●●

10.10 **King of New York** Director Abel Ferrara's gangster thriller starring Christopher Walken as a ruthless New York drugs baron. (1989, 18, 104min) ★★★★
SEX ●●● VIOLENCE ●●● LANG ●●●

12.00 M'T **Pulp Fiction** Quentin Tarantino's crime comedy (1994, 18, 154min) ★★★★★
2.35 AM **The Girl with the Dragon Tattoo** Crime thriller remake. (2011, 18, 152min) ★★★★
5.20 **to 6.20** AM **Sky Cinema Preview**

Sky Cinema Drama

310 310 410 510 524

6.00 AM **Sky Cinema Preview**
7.00 **The Colour Room** (2021)
9.00 **Kramer vs Kramer** (1979)
11.00 **Erin Brockovich** Legal drama. (2000, 15, 133min) ★★★★
1.15 PM **Call Me By Your Name** Romantic drama. (2017, 15, 136min) ★★★★★
3.30 **The King's Speech** Drama. (2010, 12, 118min) ★★★★★
5.30 **Straight Outta Compton** Biopic of hip-hop group NWA. (2015, 15, 147min) ★★★

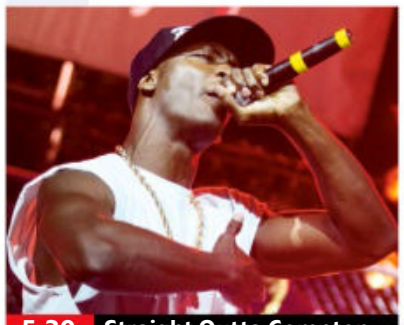
5.30 Straight Outta Compton

8.00 **Monster's Ball** Drama starring Halle Berry as a widow who forms a relationship with a prison warden without realising that he was involved with her husband's execution. With Billy Bob Thornton and Heath Ledger. (2002, 15, 111min) ★★★★
SEX ●●● VIOLENCE ●●● LANG ●●●

10.00 **Fifty Shades of Grey** Erotic drama starring Jamie Dornan and Dakota Johnson. A naive young literature student begins an affair with a mysterious billionaire who harbours dark desires. (2015, 18, 120min) ★★
SEX ●●● VIOLENCE ●●● LANG ●●●

12.10 AM **Kramer vs Kramer** Oscar-winning drama. (1979, PG, 104min) ★★★★★
2.00 **Neds** Peter Mullan's drama. (2010, 18, 123min) ★★★★
4.05 **to 6.00** AM **The Colour Room** Period drama. (2021, PG, 109min) ★★★★

Sky Cinema Sci-Fi/Horror

311 311 858 411 511 525

6.00 AM **The Lodge** Horror thriller. (2019, 15, 108min) ★★★★
7.55 **In the Earth** Horror thriller. (2021, 15, 107min) ★★★
9.55 **The Woman in Black** Chiller. (2012, 12, 91min) ★★★★
11.45 **Ouija** Horror. (2014, 15) ★★
1.20 PM **Ouija: Origin of Evil** Horror. (2016, 15) ★★★
3.05 **Nope** Jordan Peele's thriller. (2022, 15, 130min) ★★★★
5.20 **Dune** Epic sci-fi drama. (2021, 12, 155min) ★★★★★

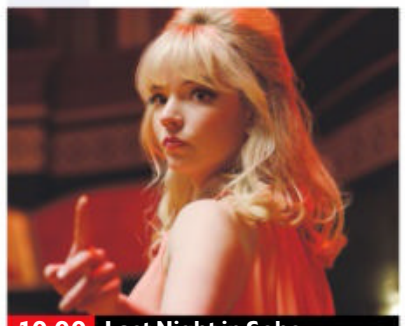
10.00 Last Night in Soho

8.00 **Men in Black: International** Fantasy comedy sequel starring Chris Hemsworth and Tessa Thompson. The intergalactic law enforcers tackle their biggest threat – a mole in the Men in Black organisation. (2019, 12, 110min) ★★★
SEX ●●● VIOLENCE ●●● LANG ●●●

10.00 **Last Night in Soho** Mystery starring Thomasin McKenzie and Anya Taylor-Joy. An aspiring fashion designer is mysteriously able to enter the 1960s. (2021, 18, 116min) ★★★★
SEX ●●● VIOLENCE ●●● LANG ●●●

12.00 M'T **From Dusk Till Dawn** Gory horror thriller. (1995, 18, 108min) ★★★★
1.55 AM **Phobias** Horror anthology. (2021, 15, 85min) ★★★
3.25 **Naked Lunch** Horror fantasy. (1991, 18, 115min) ★
5.30 **to 6.00** AM **Sky Cinema Preview**

Sky Cinema Fast & Furious

302 302 856 402 502 516

7.20 AM **Fast & Furious Presents Hobbs & Shaw** As 5.10am.
9.50 **The Cinema List: Fast Cars**
10.10 **Fast & Furious 9** Action sequel. (2021, 12) ★★★
12.40 PM **The Fast and the Furious** Thriller. (2001, 15) ★★★
2.30 **2 Fast 2 Furious** Action sequel. (2003, 12) ★★★
4.20 **The Fast and the Furious: Tokyo Drift** (2006, 12) ★★
6.10 **Fast & Furious** Action sequel. (2009, 12, 107min) ★★★

6.10 Fast & Furious

8.00 **Fast & Furious 5** Action thriller sequel starring Vin Diesel, Paul Walker and Jordana Brewster. A trio of car thieves assemble a crack team to steal a Rio de Janeiro drug lord's money. (2011, 12, 130min) ★★★
SEX ●●● VIOLENCE ●●● LANG ●●●

10.15 **Fast & Furious 6** Action thriller sequel starring Vin Diesel, Paul Walker and Dwayne Johnson. (2013, 12, 125min) ★★★
SEX ●●● VIOLENCE ●●● LANG ●●●

12.30 AM **Fast & Furious 7** Thriller sequel starring Vin Diesel. (2015, 12, 132min) ★★★★
2.50 **Fast & Furious 8** Action sequel starring Vin Diesel. (2017, 12, 136min) ★★★
5.10 **to 7.30** AM **Fast & Furious Presents Hobbs & Shaw** Adventure starring Dwayne Johnson and Jason Statham. (2019, 12, 137min) ★★★

Film4

313 313 855 428 14 300

■ **Films start at 11.00am**
11.00 AM **Barnyard** Animation. (2006, PG, 90min) ★
12.45 PM **Tooth Fairy** Comedy. (2010, PG, 101min) ★★
3.00 **Teenage Mutant Ninja Turtles** Adventure. (2014, 12) ★★
5.00 **Teenage Mutant Ninja Turtles: Out of the Shadows** Action adventure sequel. (2016, 12, 112min) ★★★
7.10 **Daddy's Home** Comedy. (2015, 12, 96min) ★★★

7.10 Daddy's Home

Daddy's Home (film started at 7.10pm) **8 PM**
SEX ●●● VIOLENCE ●●● LANG ●●●

9.00 **Upgrade** Sci-fi thriller starring Logan Marshall-Green. A mugging victim in a wheelchair seeks revenge with the aid of a computer chip implant. With Melanie Vallejo, Betty Gabrie and Harrison Gilbertson. (2018, 15, 100min) ★★★★ **9 PM**
SEX ●●● VIOLENCE ●●● LANG ●●●

10 PM

11.00 **Dune** David Lynch's epic sci-fi drama based on Frank Herbert's novel, starring Kyle MacLachlan. A young warrior on the planet Dune leads the fight against an evil emperor. (1984, 15, 140min) ★★★ **11 PM**
1.45 **to 3.35** AM **The Columnist** Dutch comedy thriller starring Katja Herbers. Subtitled. (2019, 15, 86min) ★★★

+1 hour 314 430 47 301

GREAT! romance

319 424 52 303

6.00 AM **Just the Way You Are** Comedy. (2015, PG, 90min) ★★
8.00 **A Slice of Chicago Romance** Drama. (2022, PG, 90min) ★★
10.00 **Undercover Bridesmaid** Drama. (2012, PG, 86min) ★★
12.00 NOON **Pumpkin Pie Wars** Comedy. (2016, PG, 79min) ★★
2.00 PM **Strawberry Summer** Romantic drama starring Julie Mond. (2012, U, 90min) ★★
4.00 **Love, Alaska** Romantic comedy starring Sarah Podemski. (2019, PG, 95min) ★★
6.00 **The Beach House** Drama with Andie MacDowell and Minka Kelly. (2018, PG, 90min) ★★
8.00 **All of My Heart: Inn Love** Romantic drama starring Lacey Chabert and Brennan Elliott. (2017, PG, 90min) ★★
10.00 **Sealed with a Kiss** Romantic drama starring Jesse Metcalfe, Autumn Reeser and Laura Mennell. (2015, PG, 90min) ★★
12.05 AM **A Midnight Kiss** Romantic drama starring Adelaide Kane. (2018, PG, 95min) ★★
2.10 **to 4.00** AM **Love, of Course** Romantic comedy drama. (2018, PG, 84min) ★★

+1 hour 320 303 63 304

GREAT! movies

321 425 34 302

9.10 AM **Garage Sale Mystery: All That Glitters** Crime drama. (2014, PG, 87min) ★
11.00 **My Girl** Bitter-sweet comedy. (1991, PG, 105min) ★★
1.10 PM **My Girl 2** Family drama sequel. (1994, PG, 99min) ★★
3.15 **What's Eating Gilbert Grape** Offbeat drama starring Johnny Depp and Juliette Lewis. (1993, 15, 113min) ★★★
5.40 **The Horse Whisperer** Romantic drama starring Robert Redford and Kristin Scott Thomas. A magazine editor falls in love with a cowboy after she takes her traumatised daughter and her horse to him for a cure. (1998, PG, 169min) ★★★★
9.00 **The American** Thriller starring George Clooney. A lone assassin hides out in an Italian hill-top village while he builds a rifle for an enigmatic fellow killer. (2010, 15, 104min) ★★★
11.10 **The Operative** Thriller. (2019, 15, 116min) ★★★
1.30 AM **I Am Wrath** Crime thriller. (2016, 15, 90min) ★★
3.35 **to 6.00** AM **Revolution** Epic drama. (1985, PG, 123min) ★

+1 hour 322 61

GREAT! action

323 426 42 305

6.10 AM **Turbulence** Thriller. (2016, 15, 90min) ★★
8.25 **Wild West Chronicles**
9.35 **Wings at War 1: Fight for Britain** Documentary.
10.45 **Wings at War 2: Target Germany** Documentary.
11.55 **Domino Kid** Western. (1957, b/w, U, 74min) ★★
1.25 PM **The Last Posse** Western. (1953, b/w, U, 73min) ★★
3.00 **Gun Fury** Western adventure. (1953, U, 83min) ★★★
4.45 **Battle of Rogue River** Western. (1954, PG, 85min) ★★
6.10 **The Rough, Tough West** Western with Charles Starrett. (1952, b/w, U, 54min) ★★
7.15 **The Nevadan** Western starring Randolph Scott and Dorothy Malone. (1949, U, 81min) ★★
9.00 **Solar Attack** Disaster movie starring Mark Dacascos, Joanne Kelly and Bill Lake. (2005, PG, 90min) ★★
11.10 **Into the Ashes** Thriller starring Frank Grillo and Marguerite Moreau. (2018, 15, 98min) ★★★
1.15 AM **Blunt Force Trauma** Action thriller. (2015, 15, 93min) ★★
3.00 **to 4.00** AM **War in the Pacific**

+1 hour 324

Movies 24

325 419

7.00 AM **Hidden Gems** Comedy. (2022, PG, 85min) ★★
9.00 **A Paris Proposal** Comedy. (2023, PG, 84min) ★★
11.00 **Sweeter Than Chocolate** Comedy. (2023, PG) ★★
1.00 PM **Inspiring Love** Romantic drama. (2023, PG, 85min) ★★
3.00 **PREMIERE** **Styled with Love** Romantic comedy drama. (2022, PG, 89min) ★★
5.00 **Caribbean Summer** Romantic comedy with Heather Hemmens. (2022, PG, 84min) ★★
7.00 **Romantic Rewrite** Romantic comedy drama starring Kristina Cole and Russell Quinn. (2022, PG, 82min) ★★
9.00 **The Engagement Back-Up** Romantic comedy starring Elise Gatien and Preston Vanderslice. A historian must pretend to be engaged to a tech mogul's son to rescue her late father's naval museum. (2022, PG, 91min) ★★
11.00 **Sister of the Bride** Comedy. (2019, PG, 90min) ★★
1.00 AM **The Wedding Ring** Drama. (2020, PG, 85min) ★★
3.00 **to 5.00** AM **Calling for Love** Comedy. (2020, PG, 90min) ★★

+1 hour 326 420

FILMS ON OTHER CHANNELS

6pm TILL LATE

6.35 PM **Anzio** *5Action* Drama. ★★★
6.45 **Marley & Me** *ITV2* Drama. ★★★
6.55 **Smokey and the Bandit II** *ITV4* Action comedy sequel. ★★
7.05 **Journey 2: The Mysterious Island** *5STAR* Fantasy. ★★★
7.25 **Little Nicky** *Comedy Central* ★★
7.30 **Spider-Man 2** *Sky Showcase* Adventure sequel. ★★★★
9.00 **Bad Boys for Life** *Channel 4* Action comedy sequel. ★★★
9.00 **Bad Neighbours** *ITV2* ★★★
9.00 **Transporter 3** *5STAR* ★★★
9.00 **Get Him to the Greek** *Comedy Central* Comedy. ★★★★
9.00 **Sudden Impact** *5Action* ★★
9.00 **Robin Williams: Come Inside My Mind** *Sky Documentaries* ★★★★
10.30 **Fast & Furious** *ITV1* ★★★
11.00 **Jackass 3.5** *Comedy Central* Slapstick comedy. ★★
11.05 **The Warriors** *5STAR* ★★★
11.15 **Swim** *Sky Sci-Fi* Horror. ★★
11.15 **Universal Soldier** *5Action* ★★★
11.25 **American Assassin** *Channel 4* Action thriller. ★★★
12.20 AM **The Mercy** *BBC1 (Scot: 1.05am)* Drama. ★★★★
1.05 **By the Grace of God** *BBC2* French drama. Subtitled. ★★★★

Saturday

Sky Sports Main Event

401 401 859 | 511 501 | 420 440

6.00 AM **Sky Sports News**
7.00 **Good Morning Sports Fans**
9.30 **Saturday Social**
10.30 **Soccer AM** Football magazine.
12.00 NOON **LIVE EFL Stockport County v Salford City.** The League Two play-off semi-final second-leg match from Edgeley Park. Kick-off **12.30pm**.
2.45 PM **LIVE EFL Carlisle United v Bradford City.** Coverage of the League Two play-off semi-final second-leg fixture, staged at Brunton Park. Kick-off **3.00pm**.
5.00 **LIVE SNF Nottingham Forest v Arsenal.** Coverage of the Premier League match from the City Ground. Kick-off **5.30pm**.
8.00 **LIVE PGA Championship Golf** Coverage of day three of the second Major of the year at Oak Hill East Course in Rochester.
12.00 M'T **LIVE Ladies European Tour Golf** Coverage of day two of the Aramco Team Series event.
1.00 **to 6.00** AM **LIVE Fight Night International Devin Haney v Vasiliy Lomachenko.** The undisputed world lightweight title bout at MGM Grand in Las Vegas.

Sky Sports Premier League

402 402 860 | 512 502 | 421 441

6.00 AM **PL Greatest Games**
7.00 **Premier League Years**
9.00 **Premier League: Big Interview**
9.30 **Saturday Social**
10.30 **Soccer AM** Football magazine.
12.00 NOON **Gillette Labs Soccer Saturday: Build-Up**
3.00 PM **Gillette Labs Soccer Saturday** Football updates.
5.00 **LIVE SNF Nottingham Forest v Arsenal.** Coverage of the Premier League match from the City Ground. Kick-off **5.30pm**.
8.30 **Game of the Day** A chance to see one of this afternoon's fixtures in the Premier League.
10.30 **Premier League Highlights** Fulham v Crystal Palace. **11.00** Wolverhampton Wanderers v Everton at Molineux. **11.30** Action from Bournemouth v Manchester United.
12.00 M'T **SNF** As shown at 2.30am.
12.30 AM **Premier League Highlights**
2.30 **SNF** Nottingham Forest v Arsenal.
3.00 **Premier League Highlights**
3.30 **PL Greatest Games**
4.00 **PL Best Goals 2015/16**
5.00 **Premier League Best Goals**
5.30 **to 6.00** AM **Premier League 100 Club**

Sky Sports Football

403 403 861 | 513 503 | 422 442

6.00 AM **EFL Highlights**
8.00 **Inside the WSL**
8.30 **EFL Highlights** Sheffield Wednesday v Peterborough Utd. **9.00** Action from Barnsley v Bolton Wanderers at Oakwell.
9.30 **Saturday Social**
10.30 **Soccer AM** Football magazine.
12.00 NOON **LIVE EFL Stockport County v Salford City.** The League Two play-off semi-final second-leg clash from Edgeley Park. Kick-off **12.30pm**.
2.45 PM **LIVE EFL Carlisle United v Bradford City.** The League Two play-off semi-final second-leg at Brunton Park. Kick-off **3.00pm**.
5.30 **LIVE Bundesliga Bayern Munich v RB Leipzig.** Coverage of the German top-flight match at Allianz Arena. Kick-off **5.30pm**.
7.30 **EFL Highlights** Play-off action.
12.30 AM **EFL Greatest Games** Leeds United v Sheffield United from the 2017/18 season. **12.45** AM Leeds United v Sheffield United from 2017/18.
1.00 **EFL** The 2016/17 play-off finals.
4.00 **to 6.00** AM **Championship Retro**

Sky Sports Cricket

404 404 862 | 514 504 | 423 443

6.00 AM **T20 Blast 2007**
7.00 **Vitality T20 Blast Cricket**
9.55 **IPL** Recent highlights.
10.50 **LIVE Indian Premier League Delhi Capitals v Chennai Super Kings.** The T20 encounter at Arun Jaitley Stadium in Delhi.
2.00 PM **LIVE Vitality T20 Blast Cricket Derbyshire Falcons v Lancashire Lightning.** Coverage of the North Group match from Edgbaston in Birmingham.
5.45 **T20 Blast 2006**
6.00 **Best of T20 Blast Finals Day**
6.15 **LIVE Vitality T20 Blast Cricket Birmingham Bears v Yorkshire Vikings.** Coverage of the North Group match from Edgbaston in Birmingham.
10.00 **IPL** Highlights from Delhi Capitals v Chennai Super Kings. **11.00** Action from Kolkata Knight Riders v Lucknow Super Giants.
12.00 M'T **Vitality T20 Blast Cricket**
3.45 AM **Best of T20 Blast Finals Day** A look at the best ever finals.
4.00 **T20 Blast 2007**
5.00 **T20 Blast 2006**
5.15 **Best of T20 Blast Finals Day**
5.30 **to 6.00** AM **My Icon**

Sky Sports Golf

405 405 863 | 515 505 | 424 444

6.00 AM **PGA Championship Official Films 2022**
7.00 **PGA Championship Golf**
8.00 **PGA Champs Official Film 2005** A review of the Major.
9.00 **PGA Championship Golf**
10.00 **PGA Champs Official Film 2006** A review of the Major.
11.00 **PGA Championship Golf**
12.00 NOON **PGA Champs Official Film 2007** A review of the Major.
1.00 PM **PGA Championship Golf** Action from day two of the Major.
2.00 **LIVE PGA Championship Golf** Coverage of day three of the second Major of the year, which takes place at Oak Hill East Course in Rochester, New York.
12.00 M'T **LIVE Ladies European Tour Golf** Coverage of day two of the Aramco Team Series event from Trump International Golf Club in West Palm Beach, Florida.
1.00 AM **PGA Champs Official Film 2013** From Oak Hill Country Club.
2.00 **PGA Championship Golf**
3.00 **PGA Champs Official Film 2014** From Valhalla Golf Club.
4.00 **PGA Championship Golf**
5.00 **to 6.00** AM **PGA Champs Official Film 2015**

BT Sport 1

413 413 870 | 527 | 408 430

7.30 AM **Scottish Football Extra**
8.00 **Premier League Preview**
8.30 **WWE Friday Night SmackDown**
10.00 **Early Kick-Off**
10.30 **The Football's On**
11.30 **LIVE Premier League Tottenham Hotspur v Brentford.** At Tottenham Hotspur Stadium. Kick-off **12.30pm**.
3.00 PM **BT Sport Score**
5.15 **LIVE Serie A Atalanta v Hellas Verona.** Coverage of the match from Gewiss Stadium.
7.00 **UEFA Champions League**
7.30 **LIVE Serie A AC Milan v Sampdoria.** Coverage from San Siro. Kick-off **7.45pm**.
9.45 **What I Wore** Raphael Varane.
10.00 **LIVE UFC** The preliminary bouts from UFC Apex in Las Vegas.
12.00 M'T **LIVE UFC Raquel Pennington v Irene Aldana.** The women's bantamweight bout from UFC Apex in Las Vegas.
3.30 AM **MotoGP Rewind**
3.45 **LIVE V8 Supercars Championship** Race 11.
5.15 **Rio Ferdinand's Between the Lines** With Mo Salah.
5.30 **to 6.00** AM **BT Sport Reload**

BT Sport 2

414 414 871 | 528 | 409 431

6.00 AM **ESPN FC** Football news.
6.30 **Premier League Preview**
7.00 **Behind the Game**
7.30 **LIVE AFL Fremantle Dockers v Geelong Cats.** From Optus Stadium. Bounce-up **7.35am**.
10.30 **LIVE AFL Essendon Bombers v Richmond Tigers.** Coverage of the match from Melbourne Cricket Ground. Bounce-up **10.40am**.
1.30 PM **MotoGP Highlights**
2.30 **European Rugby Challenge Cup**
4.00 **LIVE Heineken Champions Cup Leinster v La Rochelle.** Coverage of this year's final, staged at Aviva Stadium. *See feature, page 28*. Kick-off **4.45pm**.
7.15 **Sport in Focus**
7.45 **LIVE Ligue 1 Lille v Marseille.** Coverage of the clash from Stade Pierre-Mauroy. Kick-off **8.00pm**.
10.00 **Ligue 1** Nantes v Montpellier.
11.00 **Serie A** Cremonese v Bologna.
12.00 M'T **LIVE MLB Atlanta Braves v Seattle Mariners.** Action from Truist Park. Start-time **12.15pm**.
3.30 AM **30 for 30**
4.30 **MLB: Off The Bat**
5.00 **to 6.00** AM **Down The Clubhouse**

BT Sport 3

417 417 874 | 529 | 410 432

6.00 AM **Scottish Football Extra**
6.30 **LIVE V8 Supercars Championship** Race 10.
8.00 **BT Sport Reload**
8.15 **MLB Plays of the Week**
8.45 **Scottish Football Extra**
9.15 **Isuzu UTE A-League**
10.15 **ESPN FC** Football news.
10.45 **LIVE Isuzu UTE A-League Central Coast Mariners v Adelaide United.** The semi-final second-leg. Kick-off **10.45am**.
12.45 PM **Scottish Football Extra**
1.15 **BT Sport Reload**
1.30 **MLB: Off The Bat**
2.00 **WSL Challenger Tour**
3.00 **LIVE PSA Squash** Coverage of the women's and men's semi-finals at the Manchester Open.
7.30 **MotoGP Highlights**
8.30 **BT Sport Takeover**
9.00 **LIVE MLB New York Mets v Cleveland Guardians.** From Citi Field. Start-time **9.10pm**.
12.30 AM **MLB: Off The Bat**
1.00 **Ligue 1** Lille v Marseille.
2.00 **PSA Squash** Manchester Open.
3.30 **Deaf Away Days**
4.15 **BT Sport Reload**
4.30 **Europa League Highlights**
5.00 **to 6.00** AM **Champions League**

Sky Sports Action

407 407 865 | 517 507 | 426 446

5.30 AM **LIVE Super Rugby Highlanders v Rebels.** From New Zealand. Kick-off **5.35am**.
7.30 **The Rugby Championship**
8.00 **LIVE Super Rugby Chiefs v Hurricanes.** Kick-off **8.05am**.
10.00 **The Rugby Championship**
10.30 **LIVE Super Rugby New South Wales Waratahs v Fijian Drua.** Kick-off **10.35am**.
12.30 PM **The Rugby Championship**
12.55 **LIVE Super Rugby Western Force v ACT Brumbies.** At HBF Park in Perth. Kick-off **1.00pm**.
3.00 **Blood, Sweat & Tears**
4.00 **Fight Night International**
5.00 **Top Rank Boxing Archive**
5.30 **LIVE USFL Memphis Showboats v Pittsburgh Maulers.** Kick-off **5.30pm**.
8.30 **NFL Bitesize Highlights**
9.00 **LIVE USFL Birmingham Stallions v Michigan Panthers.** At Ford Field. Kick-off **9.00pm**.
12.00 M'T **Blood, Sweat & Tears**
1.00 **to 6.00** AM **LIVE Fight Night International Devin Haney v Vasiliy Lomachenko.** The undisputed world lightweight title bout at MGM Grand in Las Vegas.

Sky Sports Mix

416 416 873 | 510 | 429 449

6.00 AM **Premier League Darts**
9.45 **Super League Highlights**
10.00 **World Club Challenge**
10.30 **LIVE NRL The Dolphins v Melbourne Storm.**
12.30 PM **Inside the WSL**
1.00 **Super League Highlights**
1.15 **Rugby League** England v France.
1.45 **Super League Highlights**
2.15 **Bundesliga Clubs**
2.20 **LIVE Bundesliga Schalke 04 v Eintracht Frankfurt.**
4.30 **Women's Super League**
4.45 **Women's Rugby League**
5.00 **International Rugby League**
5.15 **Bundesliga Clubs**
5.20 **LIVE Bundesliga Bayern Munich v RB Leipzig.** From Allianz Arena. Kick-off **5.30pm**.
7.30 **Super League Highlights**
8.00 **Fight Night International**
9.00 **LIVE Ladies European Tour Golf** Coverage of day two of the Aramco Team Series event.
1.00 AM **Rugby League**
1.30 **LIVE NBA Basketball** Coverage of a play-off match.
4.00 **Formula 1** The Miami Grand Prix.
5.00 **to 6.00** AM **Black Arrows: The Next Generation**

BT Sport 4

421 421 876 | 530 | 411 434

6.00 AM **LIVE Badminton** Coverage of the semi-finals of the TotalEnergies BWF Sudirman Cup Finals, which takes place at Suzhou, Jiangsu Province, China.
8.30 **ESPN FC** Football news.
9.00 **Fishing: On the Bank**
10.00 **LIVE Badminton** Coverage of the semi-finals of the TotalEnergies BWF Sudirman Cup Finals, which takes place at Suzhou, Jiangsu Province, China.
3.30 PM **MotoE Highlights**
4.00 **MLB Plays of the Week**
4.30 **MLB** A chance to see St Louis Cardinals v Los Angeles Dodgers.
7.00 **Isuzu UTE A-League** Central Coast Mariners v Adelaide United.
8.00 **WRC Review**
9.00 **WWE Friday Night SmackDown**
10.30 **What Went Down**
11.30 **Heineken Champions Cup**
1.00 AM **Serie A** Recent highlights.
3.00 **to 6.00** AM **World Baseball Classic**

Eurosport 1

410 410 868 | 521 | 412 435

6.00 AM **Giro d'Italia: Breakaway**
6.30 **Bennetts British Superbikes**
8.30 **The Power of Sport**
9.00 **Cycling: Giro d'Italia**
10.00 **Giro d'Italia: Breakaway**
10.30 **LIVE Cycling: Giro d'Italia** Coverage of stage 14, featuring a 193km route going from Sierre to Cassano Magnago.
4.45 PM **Cycling: Tour of Burgos**
5.50 **Cycling: Tour of Flanders**
6.05 **Roland-Garros** The 2022 French Open men's singles final.
8.00 **Cycling: Giro d'Italia** Highlights of stage 14.
9.00 **Giro d'Italia: Breakaway**
9.30 **Mountain Bike: Titan Desert**
10.00 **Sailing: The Ocean Race**
10.30 **Bennetts British Superbikes**
11.30 **Cycling: Giro d'Italia**
12.30 AM **Giro d'Italia: Breakaway**
1.00 **Cycling: Tour of Burgos**
2.00 **Roland-Garros**
4.00 **Cycling: Tour of Burgos**
5.00 **to 6.00** AM **Giro d'Italia**

Eurosport 2

411 411 869 | 522 | 413 436

6.30 AM **Cycling: Giro d'Italia**
7.30 **Giro d'Italia: Breakaway**
8.00 **Snooker: Northern Ireland Open** The final in Belfast.
10.00 **Motorsport: Extreme E**
11.00 **Bennetts British Superbikes**
1.00 PM **LIVE Bennetts British Superbikes** The opening day of racing from Donington Park.
6.00 **Speedway Grand Prix**
7.00 **Climbing World Cup**
8.00 **Bennetts British Superbikes**
9.00 **FISE Montpellier**
10.00 **Cycling: Giro d'Italia** Stage 14 from Sierre to Cassano Magnago.
11.00 **Giro d'Italia: Breakaway**
11.30 **Mountain Biking**
12.00 M'T **Bennetts British Superbikes** The opening day.
1.00 AM **FISE Montpellier**
2.00 **Cycling: Giro d'Italia**
3.00 **Giro d'Italia: The Breakaway**
3.30 **Speedway Grand Prix**
4.30 **Bennetts British Superbikes**
5.30 **to 6.30** AM **Roland-Garros**

Sky Sports Arena

408 408 866 | 518 508 | 427 447

6.00 AM **Super League Highlights**
8.00 **Netball Superleague**
10.00 **Women's Rugby League**
10.15 **International Rugby League**
10.30 **My Icon** Double bill.
10.50 **LIVE Indian Premier League Delhi Capitals v Chennai Super Kings.** Coverage of the T20 match, which takes place at Arun Jaitley Stadium in Delhi.
2.50 PM **LIVE Indian Premier League Kolkata Knight Riders v Lucknow Super Giants.** Coverage of the T20 match at Eden Gardens in Kolkata.
7.00 **Super League Highlights**
8.00 **NBA Basketball**
10.00 **WNBA** Recent action.
11.00 **NBA on Fire** The latest news.
11.30 **NBA Basketball** Play-off action.
1.30 AM **LIVE NBA Basketball** Coverage of a play-off match.
4.00 **NBA Action** The latest news.
4.30 **to 6.00** AM **Super League Highlights**

Sky Sports F1

406 406 864 | 516 506 | 425 445

6.00 AM **Highlights**
9.30 **LIVE Formula 3** The Emilia-Romagna Grand Prix sprint race.
10.25 **F1 Features**
11.15 **LIVE Formula 1** Coverage of the Emilia-Romagna Grand Prix third practice session in Imola.
12.40 PM **Rookies Karting**
12.50 **F1 Features**
1.10 **LIVE Formula 2** The Emilia-Romagna Grand Prix sprint race.
2.10 **LIVE Formula 1** The Emilia-Romagna Grand Prix qualifying session. Start-time **3.00pm**.
4.45 **The Notebook**
5.15 **LIVE Indycar** The opening qualifying session of the Indy 500.
7.30 **LIVE Indycar** The second qualifying session of the Indy 500.
9.30 **Formula 1** Season highlights.
11.15 **The Notebook**
11.45 **F1 Features**
12.00 M'T **Formula 3** Recent action.
1.00 **to 6.00** AM **Highlights**

SKY HD SD | VIRGIN HD | BT HD

Sunday

21 May

Evening Planner

Sunday

Football

Premier League
Sky Sports, from 1pm
It's tight at the top of the table, so Man City will be keen to take all three points in their game against Chelsea (k-o 4pm).

Motorsport

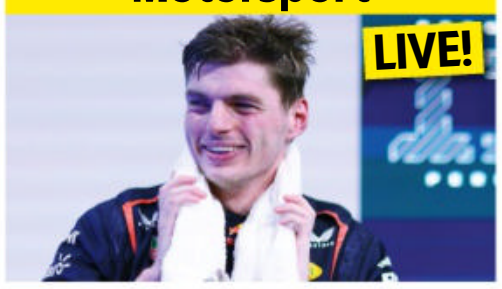

F1: Emilia-Romagna GP
Sky Sports F1, race starts 2pm
Max Verstappen had a near-perfect race here last year – can he pull off a repeat performance and take the 25 points?

Documentary

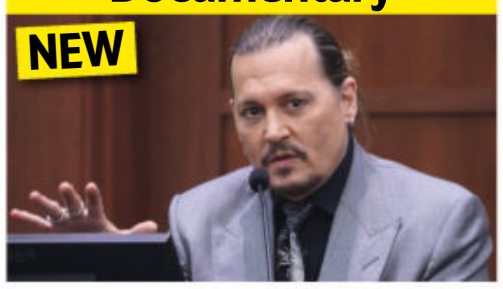

Depp v Heard
C4, 9pm
Documentary charting the defamation trial between Hollywood stars Johnny Depp and his former wife, Amber Heard.

Drama

Mobile 101
C4, 10.55pm
Finnish drama telling the story of how a company selling rubber boots became the world's biggest phone manufacturer.

SKY EVENING TIME	7.00PM	7.30PM	8.00PM	8.30PM	9.00PM	9.30PM	10.00PM	10.30PM
FAVOURITES								
101 BBC1	7.00 Countryfile		8.00 Antiques Roadshow		9.00 Ten Pound Poms		10.00 News	10.30 Match of the...
102 BBC2	7.00 Inside the Factory		8.00 Amazing Hotels: Life Beyond the Lobby		9.00 Simon Reeve's South America		10.00 Film: Supernova	
103 ITV1	7.00 Family Fortunes		8.00 The Chase Celebrity Special		9.00 Malpractice		10.05 News	10.20 Ithaka: The Fight...
104 CHANNEL 4	◂ 6.30 F1: Emilia Romagna Highlights				9.00 Depp v Heard		10.00 Gogglebox	
105 CHANNEL 5	◂ 6.30 Britain's Favourite Toys Ever!		8.00 Happy Campers: The Caravan Park		9.00 Rich House, Poor House		10.00 Bargain-Loving Brits in the Sun	
106 SKY SHOWCASE	◂ 6.30 Football: WSL – Live: Manchester United v Manchester City (Kick-off 6.45)				9.00 S.W.A.T.		10.00 NCIS: Los Angeles	
ENTERTAINMENT								
115 BBC3	7.00 EastEnders		8.05 Meet the Khans: Big in Bolton		9.00 I Kissed a Boy	9.45 Film: Weird Science		
116 BBC4	7.00 John Williams at the BBC		8.00 BBC's Earth Prom with Chris Packham			9.55 Hans Zimmer: Hollywood Rebel		
118 ITV2	◂ 5.40 Film: Shanghai Knights		8.00 Film: Pitch Perfect 2				10.15 Family Guy	
136 MORE4	◂ 6.55 Come Dine with Me		8.00 Chateau DIY: Living the Dream		9.00 999: On the Front Line		10.00 The Emergency Ward	
135 E4	7.05 Film: Crocodile Dundee				9.00 Film: Hancock			
107 SKY WITNESS	7.00 Caught on Dashcam		8.00 Blue Bloods		9.00 The Equalizer		10.00 The Rookie: Feds	
108 SKY ATLANTIC	◂ 6.45 True Blood	7.50 Catherine the Great			9.00 Succession		10.10 Perry Mason	
110 GOLD	7.00 Only Fools and Horses		8.20 Dad's Army		9.00 Billy Connolly Does		10.00 The Fast Show	
111 DAVE	◂ 6.40 Red Dwarf		8.00 World's Most Dangerous Roads		9.00 Alan Davies: As Yet Untitled		10.00 Meet the Richardsons	10.40 Gavin...
119 ITV3	7.10 Endeavour				9.00 Long Lost Family		10.00 Lewis	
120 ITV4	7.00 Monster Carp		8.00 Film: The A-Team					10.20 Film: A Good Man
112 COMEDY CENTRAL	7.00 Friends				9.00 Film: The Other Woman			
139 SKY SCI-FI	7.00 Star Trek: Voyager				9.00 The Swarm			
113 SKY MAX	7.00 Film: The Last Witch Hunter				9.00 S.W.A.T.		10.00 NCIS: Los Angeles	
132 ALIBI	7.00 Hudson & Rex				9.00 Death in Paradise		10.00 CSI: Vegas	
130 SKY ARTS	7.00 Painting Birds with Jim and Nancy Moir		8.00 Live from the Artists Den		9.00 Peter O'Toole: Along the Sky Road to Aqaba			
DOCUMENTARY								
125 DISCOVERY	7.00 Moonshiners: Master Distiller		8.00 Plane Reclaimers		9.00 Blowing Up History		10.00 Roadworthy Rescues	
162 ANIMAL PLANET	7.00 Crikey! It's the Irwins		8.00 Coyote Peterson: Brave the Wild		9.00 Tanked		10.00 Alaskan Bush People	
129 NAT GEO	7.00 Lost Treasures of Rome		8.00 Drain the Oceans		9.00 Kingdom of the Mummies		10.00 UFOs: Investigating the Unknown	
123 SKY HISTORY	7.00 Lost Worlds				9.00 Einsatzgruppen: The Nazi Death Squads			
155 YESTERDAY	7.00 Bangers and Cash		8.00 'Allo 'Allo!				10.10 Classic Car Garage	
121 SKY DOCS	◂ 6.20 David James: The One and Only		8.00 The Man Who Played with Fire		9.00 Juan Carlos: Downfall of the King			
FILMS - Sky Cinema								
301 PREMIERE	◂ 6.15 Alone Together		8.00 Confess, Fletch				10.00 Halloween Ends	
303 HITS	◂ 6.00 The Saint		8.00 Ted				10.00 Ted 2	
304 GREATS	◂ 6.00 Dallas Buyers Club		8.00 Philadelphia				10.10 Marathon Man	
305 FAIRYTALE	◂ 5.35 Shrek 2	7.25 Shrek the Third			9.15 Spirit Untamed			
306 FAMILY	◂ 6.00 The Railway Children Return	7.50 DC League of Super-Pets				9.45 Fantastic Beasts: The Secrets of Dumbledore		
307 ACTION	◂ 6.10 Resident Evil: Apocalypse		8.00 The Matrix Revolutions				10.15 The Matrix: Resurrections	
308 COMEDY	◂ 5.50 Emma		8.00 Zoolander 2			9.45 Beverly Hills Cop 3		
309 THRILLER	◂ 5.40 Stillwater		8.00 Focus			9.50 Pulp Fiction		
310 DRAMA	◂ 6.20 Belfast		8.00 Defiance					10.20 Miss Sloane
311 SCI-FI	◂ 6.00 Paycheck		8.00 Antlers			9.55 The Haunting		
302 FAST & FURIOUS	◂ 5.45 Fast & Furious 5		8.00 Fast & Furious 6				10.15 Fast & Furious 7	
313 FILM4	◂ 6.55 Daddy's Home 2				9.00 The Sum of All Fears			
315 TCM MOVIES	7.00 A Thunder of Drums				9.00 Magnum Force			
SPORT								
401 MAIN EVENT	7.00 PGA Championship Golf – Live: Coverage of the fourth and final day							
402 PREMIER LEAGUE	7.00 Football: WSL – Live: Manchester United v Manchester City (Kick-off 6.45)					9.30 SNF	10.00 Premier League Highlights	
403 FOOTBALL	◂ 6.30 Football: WSL – Live: Manchester United v Manchester City (Kick-off 6.45)					9.30 Division 1 Feminine – Live	10.15 EFL Highlights	
404 CRICKET	7.00 Ashes Greats		8.00 IPL					
413 BT SPORT 1	7.00 Sign Up	7.30 Ligue 1 – Live: Auxerre v Paris Saint-Germain (Kick-off 7.45)					10.00 The High Performance Podcast	
414 BT SPORT 2	7.00 Golazzo Live	7.45 Serie A – Live: Udinese v Lazio (Kick-off 7.45)					10.00 UFC	

◂ Denotes programmes starting before 7.00pm † Regions vary

SUNDAY

SUBSCRIPTION OFFER: 6 ISSUES FOR £1*
Simply visit: www.magazinesdirect.com/A97W
*Terms & conditions: magazinesdirect.com/terms.

BBC1

101 101 | 101 101 | 1 101 | 101 101/106

6.00 AM **Breakfast** (S)
7.35 **Match of the Day** (S)(R)
9.00 **Sunday with Laura Kuenssberg**
10.00 **Politics England** (S)
10.30 **Homes Under the Hammer** (S)(R)
11.00 LIVE **Athletics: Great Manchester Run** Coverage of the 10k race. (S)
1.00 PM **BBC News** (S)
1.15 **Songs of Praise** New edition From County Down. (S)
1.50 **Points of View** New edition (S)
2.05 **Escape to the Country** (S)(R)
2.50 FILM **The Railway Children** Classic family drama with Dinah Sheridan and Jenny Agutter. (S)(AD) (1970, U, 105min) ★★★★★
4.35 **Primates** 1/3. A look at the stategies monkeys, apes and lemurs use to survive. (S)(R)(AD)
5.35 **BBC News** (S)
5.50 **Local News** (S)

9.00 Ten Pound Poms

6 PM
6.00 NEW **Countdown to RHS Chelsea Flower Show** A countdown to this year's horticultural extravaganza. (S)

7 PM
7.00 **Countryfile** New edition Sammi Kinghorn visits a Cumbrian hill farm where she meets 16-year-old shepherd Katie, who recruits her for spring chores and helping with a surprise birth. (S)

8 PM
8.00 **Antiques Roadshow** New edition Fiona Bruce foxtrots with Anton Du Beke in the grounds of Belmont House in Kent. Items include a piece of *HMS Bounty*, a pair of bronze owls and a silver honey pot. (S)

9 PM
9.00 **Ten Pound Poms** New episode 2/6. A haunted Terry retraces his steps from the night before, and Kate gets a lead on Michael's whereabouts. (S1) (S)(AD)
■ Entire series on BBC iPlayer

10 PM
10.00 **BBC News** (S)
10.25 **Local News** (S)
10.30 **Match of the Day 2** Mark Chapman reviews today's Premier League action, featuring Manchester City v Chelsea, West Ham United v Leeds United and Brighton & Hove Albion v Southampton. Plus, a round-up of yesterday's goals. (S)
11.40 **The Women's Football Show** A round-up of highlights of the penultimate round of fixtures in the Super League, including Chelsea v Arsenal and Manchester United v Manchester City. (S)
12.25 AM **Weather for the Week Ahead** Seven-day forecast. (S)
12.30 **to 6.00** AM **BBC News** (S)

BBC2

102 102/115 802 | 102 102 | 2 102 | 102 102/106

6.30 AM **A to Z of TV Gardening** (S)(R)
6.50 **Gardeners' World** (S)(R)
7.50 **Countryfile** (S)(R)
8.45 **Beechgrove Garden** (S)(R)
9.15 **Landward** New edition (S)
9.45 **Saturday Kitchen Best Bites** New edition Series highlights. (S)
11.15 **Family Cooking Showdown** (S)(R)
12.15 PM LIVE **Match of the Day: Women's Super League** Chelsea v Arsenal: Coverage of both teams' penultimate match of the season, held at Kingsmeadow. Kick-off is at 12.30. (S)
2.35 LIVE **Rugby League: Challenge Cup** Castleford Tigers v Hull FC: All the action from the sixth-round encounter at the Mend-a-Hose Jungle. Kick-off is at 3.00. (S)
5.15 **Flog It!** From Wallasey Town Hall on the Wirral. (S)(R)

12.15 MOTD: Women's Super League

6.15 **Stanley Tucci: Searching for Italy** 1/6. The American actor samples the country's regional cuisines, beginning with Naples and the Amalfi Coast. (S)(R)(AD)
7.00 **Inside the Factory** 9/10. Gregg Wallace visits a factory producing 50,000 litres of dairy ice-cream a day, while Ruth Goodman finds out how soft whip became a favourite on Britain's streets. (S)(R)(AD)
8.00 **Amazing Hotels: Life Beyond the Lobby** 4/6. Giles Coren and Monica Galetti travel to Copenhagen, where they work at Nimb Hotel in Tivoli Gardens. (S)(R)(AD)
9.00 **Simon Reeve's South America** 3/5. Simon travels through the Andes mountains from Peru to Bolivia, beginning at the ruins of Machu Pichu. (S)(R)(AD)
10.00 FILM **Supernova** Romantic melodrama starring Colin Firth and Stanley Tucci. A couple embark on a journey across England in their old RV to visit friends, family and places from their past. (S) (2020, 15, 90min) ★★★★
SEX ●●● VIOLENCE ●●● LANGUAGE ●●●
11.30 **Miriam Margolyes: Almost Australian** 2/3. The Australian concept of 'mateship'. (S)(R)(AD)
12.30 AM **Colin from Accounts** 6/8. Ashley takes Gordon to her birthday dinner. (S1) (S)(R)(AD)
1.00 **Sign Zone: Question Time** From Fort William. (S)(R)
2.00 **Sign Zone: Steeltown Murders** 1/4. Crime drama. (S1) (S)(R)(AD)
3.00 **to 6.45** AM **Previews** (S)

ITV1

103 103/176 803 | 103/113 | 3 103 | 103 111

6.00 AM **CITV**
8.25 **ITV News** (S)
8.30 **Laura Whitmore's Breakfast Show** New edition With Jack Whitehall and Chris Stark. (S)
9.25 **Love Your Weekend with Alan Titchmarsh** New edition With Katie Derham and Simon Williams. (S)
11.25 **James Martin's Saturday Morning** With Charlene White. (S)(R)
1.40 PM **ITV News** (S)
2.00 NEW **Goodwoof** Presenters Julia Bradbury and Angellica Bell are joined by veterinary expert Paul Manktelow at the Goodwood Estate in West Sussex for a celebration of all things canine. (S)
4.00 FILM **Thunderball** James Bond adventure starring Sean Connery and Claudine Auger. (S)(AD) (1965, PG, 150min) ★★★★

9.00 Malpractice

6.30 **ITV News** (S)
6.45 **Local News** (S)
7.00 **Family Fortunes** New edition Gino D'Acampo hosts as Scottish family the Karunwis go up against the Keelers of Great Yarmouth for the £30,000 jackpot prize. (S)
8.00 **The Chase Celebrity Special** New edition Yinka Bokinni, Eamonn Holmes, Tom Bosworth and Danny John-Jules answer questions and work as a team to take on a Chaser and secure a cash prize for charity. (S)
9.00 **Malpractice** Series finale 5/5. Lucinda's search for the truth becomes dangerous, while George and Norma must decide whether they can trust her. (S1) (S)(AD)
■ Entire series on ITVX
10.05 **ITV News** (S)
10.20 NEW **Ithaka: The Fight to Free Assange** Filmed over two years and across three continents, this documentary tells the story of the campaign by Julian Assange's wife and father to prevent his extradition to America. (S)(AD)
12.20 AM **Shop: Ideal World**
3.00 **Motorsport UK** Action from Donington Park, featuring the British F4 Championship and the Porsche Carrera Cup GB. (S)(R)
3.50 **Unwind with ITV** (S)
5.05 **to 6.00** AM **Ainsley's Food We Love** (S)(SL)(R)(AD)

+1 hour 203 | 114 | 35 | 112

CHANNEL 4

104 104/108 804 | 104/108 | 4 104 | 104/106

6.20 AM **Cheers** 12&13/25. (S6) (S)(R)
7.15 **Everybody Loves Raymond** (S)(R)
8.05 **The King of Queens** (S)(R)(AD)
9.30 **Sunday Brunch** New edition With Joe Pasquale, Melanie Schilling, Eddi Reader and Pearl Mackie. Plus, music from Tom A Smith. (S)
12.30 PM **The Simpsons** (S)(R)(AD)
2.50 FILM **School of Rock** Comedy starring Jack Black and Joan Cusack. A wannabe rock guitarist poses as a substitute teacher at an elite private school and attempts to turn his young pupils into a rock band. (S)(AD) (2003, PG, 130min) ★★★★
5.00 **Billionaire Blooms** Series finale 4/4. Kelly Louise designs a floral dreamworld for an American couple who are flying in for their perfect English country wedding. (S)(AD)

2.50 School of Rock

6.00 **News** (S)
6.30 **F1: Emilia Romagna Grand Prix Highlights** Steve Jones presents action from the sixth round of the season held at Autodromo Internazionale Enzo e Dino Ferrari in Imola, Italy. With analysis from David Coulthard, Ariana Bravo and Jamie Chadwick. (S)
9.00 NEW SERIES **Depp v Heard** 1/3. Exploring the tumultuous defamation trial between Johnny Depp and his ex-wife Amber Heard – the first in US history to be fully broadcast live. (S)(AD)
■ Continues tomorrow
10.00 **Gogglebox** The armchair critics share their opinions on what they have been watching on TV. (S)(R)
10.55 NEW **Walter Presents: Mobile 101** *Leadership in Crisis:* 1/6. Finnish fact-based drama starring Oona Airola. Partly subtitled. (S1)
■ Entire series on C4 online
12.05 AM FILM **Second Act** Romantic comedy starring Jennifer Lopez. (S) (2018, 12, 105min) ★★★
1.50 **Ramsay's Kitchen Nightmares USA** From Los Angeles. (S)(SL)(R)
2.40 **Come Dine with Me** (S)(R)(AD)
4.50 **Jamie's One-Pan Wonders** (S)(R)
5.15 **to 6.05** AM **Moneybags** (S)(R)

+1 hour 204/208 | 142 | 15 | 121

(S) Subtitles (SL) Signing (R) Repeat (AD) Audio Description

CHANNEL 5

105 105 805 | 105 | 5 105 | 105 105

5.30 AM **Milkshake!**
10.00 **The Smurfs** New episode (S)
10.10 **SpongeBob SquarePants** (S)(R)
10.25 **Entertainment News** (S)
10.35 **Bargain-Loving Brits in the Sun** Triple bill of editions. (S)(R)
1.40 PM **Yorkshire: Springtime in the Wild** 1/4. Cameras follow each season in the lives of wildlife in the Yorkshire Dales and on the North York Moors, beginning with spring. (S)(R)
2.40 **Cruising the Med with Susan Calman** The comedian boards cruise ship *Harmony of the Seas*, taking in trips to the bustling city of Barcelona and the port of Civitavecchia. (S)(R)
4.30 **Adele: 30 Greatest Moments** Memorable events from the singer's career. (S)(R)

8.00 Happy Campers

6.25 **News** (S)
6.30 **Britain's Favourite Toys Ever!** A nostalgic look at the 25 most popular and best-selling toys of the 1970s, 1980s and 1990s, including Action Man, Sindy, Trivial Pursuit, Rubik's Cube and Sylvanian Families. (S)(R)

8.00 NEW SERIES **Happy Campers: The Caravan Park** 1/8. Return of the caravan park documentary. Tencreek Holiday Park enters the Loo of the Year competition. (S)

9.00 NEW SERIES **Rich House, Poor House** 1/8. Single mum Ocean from Essex, who survives on less than £60 a week, swaps lives with multimillionaire businessman Barrie. (S)

10.00 **Bargain-Loving Brits in the Sun** Dave has just four weeks to refurbishment his bar. (S)(R)
10.55 **Most Shocking Celebrity Moments** Infamous incidents from the 1990s, including Robbie Williams leaving Take That and Eric Cantona attacking a fan during a match. (S)(R)
12.55 AM **Entertainment News** (S)
1.00 **Teleshopping** (S)
3.00 **The Yorkshire Vet** (S)(R)
3.55 **GPs: Behind Closed Doors** Documentary. (S)(R)(AD)
4.40 **Wildlife SOS** (S)(SL)(R)
5.05 **to 5.30** AM **House Doctor** (R)

+1 hour 205 | 155 | 46 | 128

SKY SHOWCASE

106 106 806 | 109 | 340 355

6.00 AM **Croods Family Tree** (S)(R)
8.05 **Modern Family** (S11) (S)(R)
10.00 **F1: Emilia Romagna Grand Prix Qualifying Highlights** (R)
12.00 NOON **Dogs: An Amazing Animal Family** (S)(R)(AD)
3.00 PM **The Simpsons** Five episodes, including at: **4.00** *Dangerous Curves:* Homer and Marge reminisce about their marriage. (S)(R) **4.30** *Homer and Lisa Exchange Cross Words:* Homer and Lisa both discover they have hidden talents. (S)(R) **5.00** New episode *The Very Hungry Caterpillars:* A plague of insects shuts down Springfield.
5.30 **F1: Emilia Romagna Grand Prix Highlights** Action from the sixth round of the season.

9.00 S.W.A.T.

6.30 LIVE **Football: WSL** Manchester United v Manchester City: All the action from the top-flight match at Leigh Sports Village. Kick-off is at 6.45.

9.00 **S.W.A.T.** New episode *Genesis:* 18/22. An armoured truck heist ends in bloodshed and the team races to track down priceless jewels before more lives are lost. (S6) (S)

10.00 **NCIS: Los Angeles** New episode *Sensu Lato:* 18/21. The team investigate when a US Navy reservist is stabbed and his lab full of pesticides and insects is ransacked. (S14)
11.00 **The Equalizer** 13/18. McCall discovers a connection to a secret CIA program in a murder case. (S3) (S)(R)(AD)
12.00 M'T **Fantasy Island** 4/10. A woman wants to be accepted by her family. (S1) (S)(R)(AD)
1.00 AM **The Force: North East** (R)
2.00 **Road Wars** (S)(R)
4.00 **Nothing to Declare** (S)(R)
5.00 **to 6.00** AM **The Early Rundown**

+1 hour 206

LOCAL VARIATIONS

BBC1

SCOTLAND
Sky **964**, Virgin **862**, Freesat **964**
10.00-10.30am The Sunday Show (S) **11.40pm** Sportscene: Premiership Highlights (S)(R) **12.25am** The Women's Football Show (S) **1.10** MOTD Top 10: Dark Arts (S) **1.40** Weather for the Week Ahead (S) **1.45-6.00am** BBC News (S)

N. IRELAND
Sky **966**, Virgin **863**, Freesat **966**
No variations

WALES
Sky **965**, Virgin **864**, Freesat **965**
4.35pm Wynne's Welsh 70s (S)(R) **5.05-5.35pm** Weatherman Walking (S)(R)

BBC2

N. IRELAND
Sky **969**, Freesat **969**
5.15pm Feed Yourself Fitter with Stephen Nolan (S)(R) **5.45-6.15** Family Footsteps (S)(R) **10.00** Race Across the World (S)(R) **11.00** Sunday Politics Northern Ireland (S)(R) **12.00m't-1.00am** Miriam Margolyes: Almost Australian (S)(R)(AD)

WALES
Sky **968**, Freesat **968**
No variations

ITV1

No variations

S4C

Sky **134**, Virgin **166**, Freesat **120**
6.00am Cyw **8.50** Penblwyddi Cyw New edition **9.00** Garddio a Mwy **9.30** Sain Ffagan (AD) **10.00** Symud i Gymru (AD) **11.00** Ar y Dibyn **11.30** Dechrau Canu Dechrau Canmol **12.00noon** Yr Wythnos New edition **12.30pm** Dan Do **1.00** Jason Mohammad: Stadiymau'r Byd **2.00** Y Fets (AD) **3.00** Ffasiwn Drefn (AD) **3.25** Ffermio **3.55** Pobol y Cwm Omnibws (AD) **5.00** Rygbi **7.20** Newyddion a Chwaraeon **7.30** Dechrau Canu Dechrau Canmol New edition **8.00** Iaith ar Daith New edition (AD) **9.00** Seiclo: Giro d'Italia **9.45** Y Parchedig Emyr Ddrwg **11.00-11.35pm** Bois y Rhondda

TV&Satellite week
Best for Sky and Virgin

BBC3

115/117/141 | 107/157 | 23 109 | 179 | 107

BBC3 programmes start at 7.00pm

7.00 PM **EastEnders** Double bill.
8.00 **Meet the Khans Relationship Quiz**
8.05 **Meet the Khans: Big in Bolton** Faryal has big plans for her make-up launch. **8.30** The Khans buy a holiday home in Dubai.
9.00 **I Kissed a Boy** New edition 3/8. Dannii Minogue gathers the boys for their first Chemistry Test.
9.45 FILM **Weird Science** Teen fantasy comedy with Kelly LeBrock, Anthony Michael Hall and Ilan Mitchell-Smith. (1985, 12, 94min) ★★★
11.15 NEW SERIES **Search Party** 1/10. Return of the dark US comedy series. **11.45** New episode 2/10. Dory catches up with her friends to make amends. (S5).
12.15 AM **I Kissed a Boy**
1.00 **Glow Up: Britain's Next Make-Up Star**
2.00 **Meet the Khans: Big in Bolton** Double bill.
2.50 **Hot Property**
3.20 **to 3.50** AM **Rookie Nurses**

BBC4

116 116 | 107/108 | 9/24 106 | 108

BBC4 programmes start at 7.00pm

7.00 PM **John Williams at the BBC** Archive performances featuring the guitarist.
8.00 **BBC's Earth Prom with Chris Packham** Ben Palmer conducts the BBC Scottish Symphony Orchestra in music from BBC natural history documentaries, presented by Chris Packham and Megan McCubbin.
9.55 **Hans Zimmer: Hollywood Rebel** A profile of the Oscar-winning composer responsible for some of the best-loved film and TV scores of the past few decades
10.55 **Imagine: Tracey Emin – Where Do You Draw the Line?** Alan Yentob follows the artist over the course of a year to chart her creative process at work.
12.10 AM **Simon Schama Meets Ai Weiwei** Artist Ai Weiwei discusses his journey to being a voice for the downtrodden.
12.40 **Berlin 1945**
1.35 **to 3.30** AM **BBC's Earth Prom with Chris Packham**

MORE4

136 136 831 | 147 | 18 | 124

8.55 AM **George Clarke's Amazing Spaces**
9.55 **Ugly House to Lovely House with George Clarke**
11.00 **George Clarke's Old House, New Home**
12.00 NOON **Come Dine with Me**
2.40 PM **Four in a Bed**
5.20 **Come Dine with Me** Eco campaigner Hector hosts the first dinner party in Devon. **5.50** Make-up artist Kirsten showcases her Danish roots. **6.20** Salesman Damion hosts the third dinner party.
6.55 **Come Dine with Me** Theatre nurse Jenny hosts the fourth dinner party. **7.25** Retired housekeeper Viv hosts the final night.
8.00 NEW SERIES **Chateau DIY: Living the Dream** A look back at memorable moments from the series.
9.00 **999: On the Front Line** Series finale 10/10. A young man with curvature of the spine has multiple triggers for sepsis.
10.00 **The Emergency Ward** New edition Dr Mya's stabbing victim is hanging onto life as he bleeds heavily.
11.00 **Emergency Helicopter Medics** Documentary.
12.00 M'T **The Good Doctor**
1.00 AM **999: On the Front Line**
2.05 **Emergency Helicopter Medics** Documentary.
3.10 **to 3.40** AM **A Place in the Sun**

+1 hour 236 | 196 | 125

E4

135 135 830 | 106 | 13 | 122

6.00 AM **Hollyoaks Omnibus**
8.25 **Ramsay's Kitchen Nightmares USA**
10.25 **The Big Bang Theory**
12.55 PM FILM **The Karate Kid: Part III** Martial arts sequel starring Ralph Macchio. (1989, PG, 111min) ★
3.05 **The Big Bang Theory** Eight episodes, including at: **6.10** 24/24. Sheldon and Amy prepare to tie the knot. Guest stars Kathy Bates. (S11) **6.40** 1/24. Amy and Sheldon go on honeymoon. (S12)
7.05 FILM **Crocodile Dundee** Comedy adventure starring Paul Hogan and Linda Kozlowski. A New York reporter takes a legendary adventurer from the Australian Outback to the Big Apple to sample the delights and dangers of the urban jungle. (1986, 15, 102min) ★★★★★
9.00 FILM **Hancock** Action comedy fantasy starring Will Smith as a drunken superhero who leaves disaster in his wake – until he encounters an idealistic PR guru and his wife. With Charlize Theron and Jason Bateman. (2008, 12, 92min) ★★★
10.50 **Naked Attraction**
11.55 **Gogglebox**
3.05 AM **Ramsay's Kitchen Nightmares USA**
3.50 **to 6.00** AM **Hollyoaks Omnibus**

+1 hour 235 | 146 | 30 | 123

Sunday primetime

SUNDAY Entertainment

Sunday

Sky Witness

107 107 807 110 341 356

6.00 AM **Nothing to Declare UK**
7.00 **Border Security: America's Front Line** Double bill.
8.00 **Border Patrol**
11.00 **Stop, Search, Seize**
12.00 NOON **UK Border Force** Officers search UK-bound lorries for illegal immigrants.
1.00 PM **Sun, Sea and A&E** An 18-year-old requires facial reconstruction surgery following a night out in Ibiza.
2.00 **Nothing to Declare** Ten editions following the work of customs officers in Australia.

7.00 Caught on Dashcam

7 PM

7.00 **Caught on Dashcam** New edition Road disasters captured on video by drivers' dashboard cameras.

8 PM

8.00 **Blue Bloods** *Lost Ones:* 11/21. Danny and Baez's investigate the death of a chess hustler. (S13)

9 PM

9.00 **The Equalizer** *Patriot Game:* 13/18. McCall discovers a connection to a secret CIA program in a murder case. (S3)

10 PM

10.00 **The Rookie: Feds** *Dead Again:* 15/22. The team investigate the death of an investment banker. (S1)
11.00 **The Rookie** 16/17. (S5)
12.00 M'T **Chicago Fire** 17/22. (S11)
1.00 AM **Chicago PD** 17/22. (S10)
2.00 **Blue Bloods** New episode
3.00 **Law & Order: Special Victims Unit** 21/22. (S23)
4.00 **to 6.00** AM **Nothing to Declare**

+1 hour 207 163

Sky Atlantic

108/109 108/109 808 342 357

6.00 AM **Urban Secrets**
8.00 **The Wire** (S4&5)
2.25 PM **True Blood** 2/12. Sookie attempts to adjust to her new living arrangements. **3.30** 3/12. Sookie helps Eric when he loses his memory. **4.35** 4/12. Alcide helps Sookie search for Eric. **5.40** 5/12. Bill gets personally involved in the necromancy crisis. **6.45** 6/12. Sookie searches for Jason under the light of the full moon. (S4)

7.50 Catherine the Great

7.50 **Catherine the Great** 3/4. Catherine struggles to deal with Potemkin's moods and jealousy, and tragedy strikes for Paul, forcing her to resort to extreme measures. (S1)

9.00 **Succession** *America Decides:* 8/10. Drama about a media dynasty, starring Jeremy Strong, Sarah Snook and Kieran Culkin. (S4)
10.10 **Perry Mason** *Chapter11:* 3/8. Perry and Della try to build a defence for their clients. (S2)
11.15 **Patrick Melrose** 5/5. (S1)
12.30 AM **Der Pass** 3/8. (S1)
1.30 **In Treatment** (S1)
2.00 **Succession** New episode 9/10. Drama starring Jeremy Strong and Sarah Snook. (S4)
3.20 **Sharp Objects** 3/8. (S1)
4.20 **to 6.00** AM **Fish Town**

+1 hour 208/209

Sky Max

113/114 113/114 111 346 361

6.00 AM **Highway Patrol**
7.00 **DC's Legends of Tomorrow**
9.00 **Supergirl** 1&2/20. (S1)
11.00 **NCIS: New Orleans** (S1&2)
3.00 PM **Fringe** 2/22. A strange box causes a number of deaths. **4.00** 3/22. The team examine a series of crimes with shocking coincidences. **5.00** 4/22. Thomas Jerome Newton wakes a shapeshifter. **6.00** 5/22. Olivia finds herself haunted by visions of Peter as she is subjected to a Walternate experiment. (S3)

10.00 NCIS: Los Angeles

7.00 **FILM The Last Witch Hunter** Fantasy adventure starring Vin Diesel and Elijah Wood. An immortal warrior faces a showdown with an evil sorceress who tried to wipe out the human race in the Middle Ages. (2015, 12, 104min) ★★★
SEX ●●● VIOLENCE ●●● LANG ●●●

9.00 **S.W.A.T.** New episode *Genesis:* 18/22. An armoured truck heist ends in bloodshed. (S6)

10.00 **NCIS: Los Angeles** New episode *Sensu Lato:* 18/21. The team investigates when a navy reservist is stabbed. (S14)
11.00 **Fantasy Island** 4/10. A percussionist wants to be accepted by her Cuban family, but to understand why they disapprove of her career, she must revisit their history. (S1)
12.00 M'T **The Force: North East**
2.00 AM **Road Wars**
4.00 **to 6.00** AM **Stop, Search, Seize**

ITV2

118 118 816 115 6 113

6.00 AM **Unwind with ITV**
6.20 **Totally Bonkers Guinness World Records**
6.45 **Secret Crush**
9.45 **Dress to Impress**
11.45 **Family Fortunes**
12.50 PM **In for a Penny**
1.20 **Britain's Got Talent**
2.35 **I'm a Celebrity... South Africa**
3.35 **FILM The Smurfs 2** Adventure sequel starring Hank Azaria. (2013, U, 104min) ★★
5.40 **FILM Shanghai Knights** Comedy starring Jackie Chan. (2003, 12, 109min) ★★

8.00 Pitch Perfect 2

FILM Shanghai Knights (film started at 5.40pm)
SEX ●●● VIOLENCE ●●● LANG ●●●

8.00 **FILM Pitch Perfect 2** Comedy sequel starring Anna Kendrick. The Barden Bellas try to recover from a disastrous performance by winning the World Championships of A Cappella. (2015, 12, 112min) ★★★
SEX ●●● VIOLENCE ●●● LANG ●●●

10.15 **Family Guy** 9/30. Lois is sent to prison. **10.45** 2/30. Chris develops a crush on his new teacher. (S4)
11.15 **Family Guy** 3/30. Peter thinks he needs an achievement to be proud of. (S4)
11.40 **American Dad!** (S15)
12.35 AM **All American** 8/19. (S3)
1.35 **Hell's Kitchen**
2.30 **to 3.00** AM **Totally Bonkers Guinness World Records**

+1 hour 218 116 29 114

ITV3

119 119 817 117 10 115

6.00 AM **Never the Twain**
6.35 **Inspector Morse**
11.00 **Doc Martin** 6&7/8. (S5)
1.05 PM **Agatha Christie's Marple** *The Murder at the Vicarage:* A colonel is found dead. **3.05** *4.50 from Paddington:* The sleuth investigates a friend's claim to have witnessed a murder being committed on a passing train. **5.10** *A Murder Is Announced:* A message in a newspaper reveals accurate details of a forthcoming murder.

9.00 Long Lost Family

7.10 **Endeavour** *Girl:* When a GP is found dead in a public lavatory, the young Morse's outlandish theories see him relegated to general duties by the newly arrived Chief Superintendent Bright.

9.00 **Long Lost Family** Former Liverpool and Scotland footballer Dominic Matteo searches for his birth mother.

10.00 **Lewis** *Entry Wounds – Part One:* The detective comes out of retirement to help look into a neurosurgeon's murder.
11.50 **Ladies of Letters** (S2)
12.55 AM **Upstairs, Downstairs**
2.00 **Scott & Bailey** 3/8. A wealthy man leading a double life is murdered. (S3)
3.05 **Inspector Morse**
5.05 **Never the Twain**
5.30 **to 6.00** AM **Unwind with ITV**

+1 hour 219 174 59 116

BBC Scotland

SCOT 115 108 9 106 106
REST OF UK 187 162 110

12.00 NOON **This Is BBC Scotland**
7.00 PM **The Seven**
7.15 **Sportscene: Premiership Highlights** Action from Hibernian v Rangers at Easter Road.
8.00 **Scotland's Home of the Year** 1/7. Property experts showcase the best houses in the east of Scotland.
8.30 **For Peat's Sake** Documentary following peat-cutting season on the Isle of Lewis.
9.00 **Paramedics on Scene** New edition 3/10. A biker's tour of northern Scotland is cut short due to a broken rib.
10.00 **Still Game** 5/6. Jack and Victor accidentally ruin a wedding. (S5)
10.30 **Two Doors Down** 6/6. Beth organises a baby shower for Sophie. (S2)
11.00 PM **to 12.00** M'T **Seven Days** New edition

Sky Comedy

114/115 112 347 362

8.00 AM **Modern Family**
9.50 **Breeders** (S3)
12.20 PM **Veep** 7&8/10. (S4)
1.30 **Will & Grace** (S11)
4.00 **House of Lies** (S1)
6.30 **The Office (US)** (S6)
9.00 **Sex and the City** 1/18. Carrie dumps Big. **9.35** 2/18. Miranda learns to talk dirty. (S2)
10.15 **American Auto** 9/13. Everyone finds out about Katherine's divorce. **10.45** 10/13. Cyrus introduces Katherine to his dream car. (S2)
11.15 **Curb Your Enthusiasm** 2/10. Larry's attempt to do a favour for Leon backfires. (S7) **11.50** 1/10. Guest stars Philip Baker Hall. **12.25** AM 2/10. Larry upsets Ben Stiller. **1.00** 3/10. Larry gets Michael a date. (S4)
1.35 **Moonbase 8** (S1)
2.00 **The Office (US)** (S1)
2.30 **Moonbase 8** (S1)
3.00 **to 5.00** AM **Looking**

Sky Arts

130 130 140 123 11 147 365

6.00 AM **Pavarotti: 10th Anniversary Gala**
7.15 **Queen & Bejart: Ballet for Life**
8.30 **Tales of the Unexpected**
11.00 **Portrait Artist of the Year: The Exhibition**
12.00 NOON **Art of the Garden**
12.55 PM **Jack B Yeats: Man Who Painted Ireland**
2.00 **Cirque du Soleil: Amaluna**
3.10 **André Rieu: Live**
6.00 **Agatha Christie Hour**
7.00 **Painting Birds with Jim and Nancy Moir**
8.00 **Live from Artists Den**
9.00 **Peter O'Toole: Along the Sky Road to Aqaba**
11.00 **Women Who Rock**
12.15 AM **Alanis Morissette**
1.30 **Chrissie Hynde Sings Bob Dylan: Tomorrow Is a Long Time**
3.10 **Music Icons**
3.40 **Video Killed the Radio Star** Featuring Blondie.
4.05 **Ronnie Wood Show**
5.10 **to 6.00** AM **Discovering**

Pick

151 135 36 144

6.00 AM **Border Patrol**
8.00 **Highway Patrol**
11.00 **Neighbourhood Blues**
12.00 NOON **The Chase Celebrity Special**
2.00 PM **Border Security: Canada's Front Line**
4.00 **Highway Cops**
5.00 **Motorway Patrol**
6.00 **Caught Red Handed**
8.00 **999 Frontline** Following emergency services at work. **8.30** Firefighters try to free a van driver.
9.00 **Mark of a Serial Killer** A killer who stuffed his victims' throats with various items
10.00 **Britain's Most Evil Killers** A teenager's disappearance leads to a truly depraved case.
11.00 **World's Most Evil Killers**
12.00 M'T **Killer in My Village**
1.00 AM **Night Cops**
2.00 **Motorway Patrol**
4.00 **to 6.00** AM **Border Patrol**

Comedy Central

112/113 132 345 360

8.00 AM **Friends** (S1&2)
1.00 PM **Friends** (S1&2)
7.00 **Friends** 5/24. Ross celebrates his birthday. **7.30** 6/24. Monica poisons Ross with her kiwi-lime pie. **8.00** 7/24. Rachel confesses all to Ross. **8.30** 8/24. Ross draws up a list of Rachel's pros and cons. (S2)
9.00 **FILM The Other Woman** Comedy with Cameron Diaz, Leslie Mann, Kate Upton and Nikolaj Coster-Waldau. (2014, 12, 107min) ★★
11.00 **Lee Evans: XL Tour**
12.00 M'T **Kevin Bridges: A Whole Different Story**
1.00 AM **Reno 911!** (S2)
3.00 **Mike Judge's Beavis & Butt-Head** 9/12. (S1)
3.25 **Rhod Gilbert's Growing Pains**
4.10 **to 5.00** AM **Blockbusters**

+1 hour 212/213 133

ITV Be

131 119 28 119

7.00 AM **The Real Housewives of Cheshire**
8.00 **Making It Home with Kortney & Dave**
9.00 **LittleBe**
12.00 NOON **Be Beautiful**
12.10 PM **The Real Housewives of Beverly Hills** Five editions.
5.00 **The Only Way Is Essex**
6.00 **Georgia and Tommy: Baby Steps**
7.00 **Billie and Greg: The Family Diaries**
8.00 **Dinner Date** New edition TV star Callum Izzard takes part.
9.00 **The Only Way Is Essex** New edition Tensions between Amber and Chloe B reach an all-time high.
10.00 **Real Housewives of Cheshire** Sheena and Nicole fail to call a truce.
11.00 **Botched**
12.00 M'T **to 1.00** AM **Real Housewives of Atlanta**

+1 hour 120 58

★★★★★ Excellent ★★★★ Very Good ★★★ Good ★★ Average ★ Poor

ITV4

120 120 818 118 26 117

6.00 AM **Motorsport Mundial**
6.30 **Auto Mundial**
7.00 **English Football League Highlights** Play-off action.
8.15 **The Car Years**
8.45 **Motorsport UK**
9.40 **World Rally Championship Highlights** Action from the Vodafone Rally de Portugal.
10.45 LIVE **British Touring Car Championship** Coverage of the third meeting of the season from Snetterton.
6.15 PM **The Best of the 90s**
6.30 **Made in Britain**

8.00 The A-Team

7.00 **Monster Carp** Ali Hamidi visits Hungary with fellow carp fanatics Neil Spooner and Tom Dove.

8.00 FILM **The A-Team** Action thriller based on the 1980s TV series, starring Liam Neeson, Bradley Cooper and Jessica Biel. A group of former US Special Forces soldiers go on the run after getting set up for a crime they didn't commit. (2010, 12, 117min) ★★
SEX ●●● VIOLENCE ●●● LANG ●●●

10.20 FILM **A Good Man** Action thriller starring Steven Seagal, Victor Webster and Tzi Ma. (2014, 15, 99min) ★★
SEX ●●● VIOLENCE ●●● LANG ●●●

12.35 AM **Heathrow: Britain's Busiest Airport** A pilot requires police help with a disgruntled passenger.
1.35 **Minder**
2.40 **to 3.00** AM **Unwind with ITV**

+1 hour 220 175 60 118

Sky Sci-Fi

139 139 836 122 348 363

6.00 AM **Most Haunted**
8.00 **Teleshopping**
11.00 **Fringe** Five episodes of the series, including at:
2.00 PM 3/22. Walter is distracted by his hallucinations.
3.00 4/22. Walter's past comes back to haunt him. (S4)
4.00 **Star Trek: Voyager** 14/26. Kim and Tuvok both fall in love.
5.00 15/26. Janeway and Chakotay crash-land a shuttle.
6.00 16/26. One of the crew members enters the ferocious Vulcan mating phase. (S3)

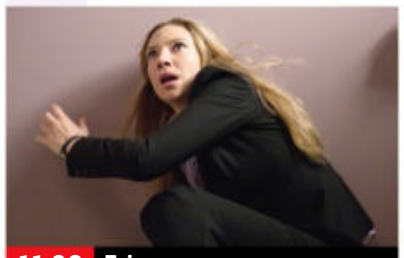
11.00 Fringe

7.00 **Star Trek: Voyager** *Unity:* 17/26. Chakotay replies to a call for help, only to find himself caught by aliens.

8.00 **Star Trek: Voyager** *Darkling:* 18/26. A flirtation with an alien makes Kes wonder where her future lies. (S3)

9.00 **The Swarm** 3/8. Venice sees a plague of jellyfish, while researcher Anawak tries to get to the bottom of the whale attacks.

10.00 **The Swarm** 4/8. Cecile recommends stopping fishing while the worms are investigated. Partly subtitled. (S1)
11.00 FILM **Devil's Triangle** Action adventure starring Diana Prince. Marine biologists discover the city of Atlantis in the Bermuda Triangle. (2021, PG, 90min) ★★★
1.00 AM **Blood & Treasure** (S2)
4.00 **to 6.00** AM **Most Haunted**

+1 hour 229

Alibi

109/110 809 126 343 358

7.10 AM **Murdoch Mysteries** (S15)
10.00 **Father Brown**
2.00 PM **Inspector George Gently** *Gently with Class:* A wealthy family are implicated in the death of a young woman.
4.00 **Miss Fisher's Murder Mysteries** 6/13. Phryne discovers a gruesome murder.
5.00 7/13. A female motorcar rally driver is found dead in her roadster. (S2)
6.00 **Miss Scarlet and the Duke** 6/6. Eliza receives a bomb in the morning post. (S3)

7.00 Hudson & Rex

7.00 **Hudson & Rex** *Rex Marks the Spot:* 3/16. Charlie and Rex enter the world of treasure-hunters to unearth a killer

8.00 **Hudson & Rex** *Leader of the Pack:* 4/16. Charlie and Rex investigate the murder of a college professor. (S4)

9.00 **Death in Paradise** *Wish You Weren't Here:* 3/8. A TV presenter's body is washed up on the shore. (S8)

10.00 **CSI: Vegas** *Under the Skin:* 3/10. Grissom and Sara's investigation into charges against David Hodges heats up. (S1)
11.00 **Smother** 4/6. The Aherns question Calum's behaviour and his whereabouts on the night of Denis's death. (S1)
12.10 AM **Father Brown**
1.10 **Death in Paradise** 4/8. (S8)
2.10 **to 4.00** AM **Miss Fisher's Murder Mysteries**

+1 hour 209/210 191

GOLD

110/111 110/111 124 344 359

7.10 AM **Desmond's**
8.10 **Citizen Khan**
9.25 **Only Fools and Horses**
12.20 PM **Only Fools and Horses** Ten episodes, including at:
4.20 Del gets the chance to sell a couple of antique urns.
5.00 Del takes up cards in his latest bid to make a fortune.
5.40 Rodney finds a girlfriend, but unfortunately she is old enough to be his mother.
6.20 Del Boy jumps at the opportunity to decorate the local Chinese restaurant.

9.00 Billy Connolly Does...

7.00 **Only Fools and Horses** Del and Rodney agree to let Grandad accompany them on holiday.
7.40 Del Boy launches his own chandelier-cleaning business.
8.20 **Dad's Army** The platoon take a loose barrage balloon off to the woods.

9.00 **Billy Connolly Does...** Billy talks about his love of all things furry and his hopes about what's next in store for Mother Earth.

10.00 **The Fast Show** Comedy sketch show, featuring the Fat Sweaty Coppers.
10.40 With Unlucky Alf and Arthur Atkinson.
11.20 **The Fast Show** There is a look at war films in the sketch *'Scenes from the Movies'.*
12.00 M'T **Billy Connolly Does...** As shown at 9.00pm.
1.00 AM **The Fast Show**
3.00 **to 4.00** AM **Absolutely Fabulous**

+1 hour 210/211 194

Dave

111/112 127 19 157

7.00 AM **The Indestructibles**
7.35 **Driving Wars**
8.30 **Big Zuu's Big Eats**
9.00 **Red Bull Soapbox Race**
10.00 **World's Most Dangerous Roads** Double bill.
12.00 NOON **Gavin & Stacey**
4.40 PM **Mortimer & Whitehouse: Gone Fishing** Paul Whitehouse and Bob Mortimer fish for salmon in the River Tweed.
5.20 Paul and Bob are joined by Feargal Sharkey on the River Lea in Hertfordshire.
6.00 **Red Dwarf** Double bill.

6.00 Red Dwarf

7.20 **Red Dwarf** Rimmer gets hold of a Quantum skipper and skips his way across the multi-verse.

8.00 **World's Most Dangerous Roads** Jamie-Lee O'Donnell and Saoirse-Monica Jackson go to Romania.

9.00 **Alan Davies: As Yet Untitled** With guests Sue Perkins, Jamali Maddix, Lara Ricote and Josh Jones.

10.00 **Meet the Richardsons** Jon and Lucy find out what real love looks like.
10.40 **Gavin & Stacey** The Wests join the Shipmans on Christmas Eve for one of Mick's turkey dinners.
12.00 M'T **Red Dwarf** Triple bill.
2.00 AM **Comedy Against Living Miserably 2** Stand-up special headlined by Nish Kumar.
3.25 **to 4.00** AM **Whose Line Is It Anyway? USA**

+1 hour 211 131 57

Sunday 7 PM 8 PM 9 PM 10 PM

GREAT! tv

157 189 50 142

6.00 AM **Highway to Heaven**
11.00 **Murder, She Wrote**
1.00 PM **Murder, She Wrote** Eight episodes of the drama, including at:
6.00 *The Legacy of Borbey House:* A householder is killed with a wooden stake.
7.00 *The Phantom Killer:* A journalist is accused of murder.
8.00 *A Virtual Murder:* Jessica thinks she has witnessed a murder.
9.00 **Murder, She Wrote: A Story to Die For** Jessica Fletcher investigates the death of a Soviet dissident.
10.45 **Murder, She Wrote: The Celtic Riddle** Jessica investigates murder and the whereabouts of buried treasure in Ireland.
12.30 AM **Body of Proof**
3.50 **to 4.00** AM **Great! Movie News Extra**

+1 hour 257 220 62 143

4seven

137 143 49 127

9.00 AM **Find It, Fix It, Flog It**
12.00 NOON **Help! We Bought a Village**
3.00 PM **A Place in the Sun** Five editions, including at:
6.00 Fitness fans Caron and Ivo hunt for a holiday home in Costa Da Caparica, Portugal.
7.00 Jean Johansson goes house-hunting in Spain's southern Costa Blanca.
8.00 **999: On the Front Line** Paramedics treat a man who has taken an overdose of tablets.
9.00 **Gogglebox** *Tiger King 2, Close to Me* and *I'm a Celebrity... Get Me Out of Here!* are appraised.
10.00 **Naked Attraction** Sam from Melton Mowbray is seeking a superhero.
12.05 AM **24 Hours in A&E**
2.15 **The Greatest Auction**
3.15 **David Jason: Lancaster Bomber at 80**
4.10 **to 4.50** AM **Four in a Bed**

5USA

141 141 153 21 129

9.00 AM **Criminals: Caught on Camera**
9.30 **Columbo** Double bill.
1.20 PM **Columbo** Four episodes, including at:
5.05 *Columbo Goes to College:* Two students murder their professor.
7.00 *Etude in Black:* An orchestra conductor murders his mistress for threatening to reveal their affair.
9.00 **Murder in the First** *Family Matters:* 9/10. The homicide detectives investigate a new case in the wake of the Blunt trial verdict. (S1)
10.00 **Law & Order: Special Victims Unit** *Pop:* 11/24. A teenager is beaten to death. (S12)
11.00 **Law & Order: Special Victims Unit** (S12)
11.55 **Blue Bloods** (S1)
1.50 AM **Private Eyes**
3.35 **to 4.00** AM **Criminals: Caught on Camera**

+1 hour 241 185 130

5STAR

128 151 32 131

8.00 AM **Entertainment News**
8.05 **Friends** (S7)
1.00 PM **Traffic Cops**
5.00 **Police Interceptors** Four editions, including at:
7.00 World Cup fever hits Essex.
8.00 Officers try to track down the criminals responsible for robbing a supermarket.
9.00 FILM **Godzilla: King of the Monsters** Fantasy sequel starring Vera Farmiga. (2019, 12, 132min) ★★★
11.40 FILM **Deep Blue Sea** Marine action thriller starring Thomas Jane. (1999, 15, 105min) ★
1.45 AM **Sleeping with My Murderer** Nat Fraser.
2.35 **Killer at the Crime Scene** Documentary.
3.25 **Criminals: Caught on Camera** Documentary.
3.50 **to 4.00** AM **Entertainment News**

+1 hour 228 186 141

W

132 827 125 25 156

6.10 AM **Tipping Point**
12.00 NOON **Nigellissima**
1.40 PM **This Is MY House**
3.00 **My Family**
7.00 **Inside the Ambulance**
8.00 **Inside the Operating Theatre** A young man is having his gall bladder removed.
9.00 **Katie Piper's Face to Face** Katie invites women with facial conditions for a special makeover.
10.00 **DNA Family Secrets** Stacey Dooley meets a woman who fears she may carry a potentially fatal genetic mutation.
11.20 **Stacey Dooley Sleeps Over** Stacey spends the weekend with Sherry, a 70-year-old dominatrix.
12.20 AM **The Baby Has Landed** Documentary.
1.40 **Tipping Point**
2.30 **to 3.00** AM **Inside the Ambulance**

+1 hour 232 190

Drama

143 130 20 158

7.35 AM **The Bill**
12.35 PM **Cranford**
3.35 **Catherine Cookson's Colour Blind**
6.55 **Father Brown**
7.55 **Jonathan Creek** *The Curious Tale of Mr Spearfish:* A man claims to have sold his soul to the Devil to become seemingly invincible.
9.00 *The Eyes of Tiresias:* A widow is alarmed to discover her nightmares predict impending murders.
10.05 **Whitechapel** 1/3. A detective hunts a modern-day serial killer mirroring the crimes of Jack the Ripper.
11.05 2/3. Buchan helps Chandler to identify a suspect. (S1)
12.05 AM **Luther** 3/4. (S2)
1.25 **Happy Valley** (S2)
2.45 **to 4.00** AM **The Line of Beauty**

+1 hour 243 226 60

RealityXtra

147 197 68 134

9.00 AM **Medical Detectives**
12.00 NOON **Evidence of Evil**
2.00 PM **Medical Detectives** Police must discover the identity of a woman's skull found in a lake. **2.30** Police track down a gang of bank robbers. **3.00** A doctor is accused of assaulting two female patients. **3.30** The wife of a farmer goes missing. **4.00** A man goes to great lengths to prove his mother's innocence. **4.30** The case of a grandmother found dead in her hotel room.
5.00 **Judge Judy** Back-to-back real-life small-claims cases.
12.05 AM **World's Most Unexplained...** Apparent UFO sightings in Broadhaven, Wales.
1.00 **Psychic Private Eyes**
4.00 **Evidence of Evil**
5.40 **to 6.00** AM **Judge Judy**

Legend

148 149 41 137

7.00 AM **Special Unit 2** (S2)
8.00 FILM **Meteorites!** Disaster movie. (1998, PG, 85min) ★
9.50 **Legend Lowdown**
10.00 **Star Trek: The Next Generation** (S6&7)
3.00 PM FILM **Shark Season** Thriller. (2020, PG) ★★
4.45 FILM **Megalodon** Thriller. (2018, 15, 105min) ★
6.30 FILM **Five Golden Dragons** Action adventure. (1967, PG, 100min) ★★
8.30 **The Twilight Zone** (S1)
9.00 FILM **The Devil Rides Out** Horror starring Christopher Lee. (1967, 15, 91min) ★★★
10.55 FILM **Dr Jekyll and Sister Hyde** Horror with Ralph Bates. (1971, 18, 94min) ★★★
12.50 AM FILM **Habit** Horror. (2017, 18) ★★★
2.45 **to 4.30** AM FILM **Fright Fest** Horror. (2018, 15, 90min) ★

Challenge

145 139 48 146

7.00 AM **Scrapheap Challenge** Triple bill.
10.00 **The Chase** Double bill.
12.00 NOON **Family Fortunes**
1.00 PM **Dickinson's Real Deal** A painting is auctioned in Cirencester.
2.00 **Play Your Cards Right**
3.00 **Lily Savage's Blankety Blank** Triple bill of the comedy quiz show.
5.00 **Tenable** Five university students from Coventry answer questions about top 10 lists on the quiz.
6.00 **The Chase** Triple bill of the quiz series hosted by Bradley Walsh.
9.00 **The Chase Celebrity Special** Former MP Edwina Currie, *Countdown*'s Rachel Riley, Boyzone's Keith Duffy and *Emmerdale* star Mark Charnock take on the Chaser to win money for charity.
10.00 PM **to 6.00** AM **The Chase**

E!

159 159 835 160

7.00 AM **Celebrity Game Face** Five editions.
12.00 NOON **Botched** Seven editions, including at: **6.00** PM Surgeon Terry Dubrow helps a former recluse break out with new breasts.
7.00 **Keeping Up with the Kardashians** Kourtney, Kim and Khloe head to New York on business. **8.00** Part one of three. A trip to Thailand gets off to a bumpy start. **9.00** Part two of three. Things get worse on the family's vacation. **10.00** Part three of three. Kim becomes attached to an orphan. **11.00** Kourtney gives Khloe a bill for her decorating services.
12.00 M'T **Hollywood & Football** Double bill.
2.00 AM **Teleshopping**
3.00 **to 5.00** AM **Meet the Frasers**

Sky Documentaries

121 121 819 277 352 367

6.00 AM **Discovering**
8.00 **The Directors**
9.00 **Regarding Susan Sontag** Documentary.
11.00 **Master of Light**
12.45 PM FILM **Kipchoge: The Last Milestone** Documentary. (2021, 12, 87min) ★★★★
2.30 **The Go-Go's**
4.30 **I Am Paul Walker**
6.20 **David James: The One and Only**
8.00 **The Man Who Played with Fire** New edition 2/4. Documentary.
9.00 NEW SERIES **Juan Carlos: Downfall of the King** 1/4. The rise and fall of the former Spanish King Juan Carlos I. **10.00** New edition 2/4.
11.00 **Tina** Documentary.
1.15 AM **Bully. Coward. Victim. The Story of Roy Cohn** Documentary.
3.15 **The Perfect Weapon**
5.00 **to 6.00** AM **The Directors**

Sky Nature

124 124 822 278 354 369

6.00 AM **Living Volcanoes**
7.00 **Surviving the Amazon**
12.00 NOON **Dogs: An Amazing Animal Family** Triple bill.
3.00 PM **Nature's Mass Attacks** Double bill.
5.00 **David Attenborough's Rise of Animals: Triumph of the Vertebrates**
7.00 **Hope for Wildlife** Twin fawns arrive, and Hope is worried they will get too attached.
8.00 NEW **Woodpeckers: The Hole Story** A look at what makes woodpeckers so special.
9.00 **Nature's Mass Attacks**
11.00 **Living Volcanoes**
12.00 M'T **Woodpeckers: The Hole Story** As 8.00pm.
1.00 AM **Hope for Wildlife**
2.00 **Attenborough's Rise of Animals: Triumph of the Vertebrates**
4.00 **to 6.00** AM **Over Australia**

HGTV

158 286 44 166

7.00 AM **My Lottery Dream Home** Six editions.
10.00 **Building the Dream**
1.00 PM **Building the Dream**
3.00 **A Place in the Sun: Home or Away**
4.00 **A Place in the Sun**
7.00 **A Place in the Sun** Laura Hamilton helps a couple hunt for a home in Tenerife. With a budget of £200,000, they want a property with sea views and three bedrooms.
8.00 **Derelict Rescue** A couple set an impossible deadline for their transformation.
9.00 **A Place in the Sun** A property expert offers advice on buying a second home abroad.
1.00 AM **For the Love of Kitchens** A kitchen in northwest Connecticut.
2.00 **to 4.00** AM **Building the Dream**

+1 hour 258 290

Food Network

140 285 43 148

6.00 AM **Rachel Allen's Easy Meals** Six editions.
9.00 **My Greatest Dishes**
10.00 **Nadiya Bakes**
2.00 PM **Paul Hollywood: City Bakes** In Dublin.
3.00 **Bake Off: The Professionals**
8.00 **Nadiya Bakes** Nadiya Hussain shares her love of baking with some of her favourite recipes. **8.30** Indulgent desserts. **9.00** Savoury dishes. **9.30** Nadiya's favourite chocolate recipes. **10.00** Bakes to share. **10.30** Low-cost baking. **11.00** Biscuits and small bites to snack on. **11.30** Recipes for special occasions.
12.00 M'T **Tournament of Champions**
1.30 AM **Diners, Drive-Ins and Dives** In Vancouver.
2.00 **to 3.00** AM **Ainsley Eats The Streets**

+1 hour 240 149

DMAX

172 171 39 150

6.00 AM **Dallas Car Sharks**
9.00 **Goblin Works Garage**
10.00 **Jade Fever**
12.00 NOON **Yukon Gold**
3.00 PM **Aussie Gold Hunters**
5.00 **Life Below Zero**
6.00 **Alaskan Bush People**
7.00 **Giro d'Italia Highlights**
8.00 **Blowing Up History** The secrets of Thebes.
9.00 **The Osbournes Want to Believe** Jack introduces his parents to Skinwalker Ranch.
10.00 **Death Walker with Nick Groff** Bobby Mackey's Music World and the Washoe Club.
11.00 **Body Bizarre**
12.00 M'T **Mystery Diagnosis**
1.00 AM **Ed Stafford: First Man Out**
2.00 **Teleshopping**
4.00 **Insane Pools: Off the Deep End**
5.00 **to 6.00** AM **Baggage Battles**

+1 hour 272 214 151

5Action

150 150 33 132

9.00 AM **Police Interceptors**
10.00 **WWE – SmackDown**
11.00 **WWE – Raw**
12.00 NOON **Entertainment News** Showbiz news.
12.10 PM **Criminals: Caught on Camera**
12.45 **Police Interceptors**
1.45 FILM **Young Jesse James** Western. (1960, PG, 73min) ★★
3.20 FILM **McLintock!** Comedy Western. (1963, U, 127min) ★★★
5.55 FILM **Four Horsemen of the Apocalypse** Epic drama. (1961, PG, 153min) ★★
9.00 FILM **The Dead Pool** Action thriller. (1988, 18, 91min) ★★
10.55 FILM **Sabotage** Thriller. (2013, 15, 107min) ★★
1.00 AM **Seconds from Death**
3.00 **Criminals: Caught on...**
3.50 **Beware: Car Crash Britain** Documentary.
4.35 **to 5.00** AM **Criminals: Caught on Camera**

Sky Crime

122 122 820 121 349 364

6.00 AM **Motorway Patrol**
7.30 **Road Wars**
8.30 **Caught Red Handed**
10.00 **How I Caught the Killer**
11.00 **Britain's Most Evil Killers**
12.00 NOON **Murder in Amish Country**
1.00 PM **Mark of a Serial Killer** Documentary.
2.00 **World's Most Evil Killers**
3.00 **Killer in My Village**
4.00 **Murders That Shocked The Nation**
5.00 **World's Most Evil Killers**
7.00 **The Real Manhunter**
8.00 **How I Caught the Killer**
9.00 **Catching the Killer**
10.00 **John Wayne Gacy: Devil in Disguise**
12.00 M'T **Snapped**
1.00 AM **An Unexpected Killer** Documentary.
2.00 **Murders That Shocked the Nation**
3.00 **Road Wars**
5.00 **to 6.00** AM **Motorway Patrol**

+1 hour 222 164

CBS Reality

146 148 67 135

9.00 AM **Judge Judy**
1.00 PM **Judge Judy**
5.00 **48 Hours**
7.00 **Medical Detectives** A man is found shot dead in his home. **7.30** Sonic technology helps unravel a murder. **8.00** A man's motives for killing an intruder come under scrutiny. **8.30** A man is accused of shooting his estranged wife.
9.00 **Descent of a Serial Killer** Former police officer Gerard Schaefer. **10.00** The crimes of Danny Rolling. **11.00** Eddie Mosley's descent to being a killer. **12.00** M'T A look at the crimes of Robert 'Bobby' Joe Long.
1.00 AM **Descent of a Serial Killer** Double bill.
3.00 **48 Hours** Double bill.
4.30 **to 6.00** AM **Judge Judy**

+1 hour 246 218 136

Really

142 128 17 160

6.00 AM **Fantasy Homes by the Sea** In Puglia, Italy.
7.00 **Teleshopping**
8.00 **Fantasy Homes by the Sea** Double bill.
10.00 **A Place in the Sun**
3.00 PM **The Hotel Inspector** In Burnley.
4.00 **Celebrity Antiques Road Trip** Triple bill.
7.00 **The Saved and Remade Workshop** A teddy bear is repaired.
8.00 **The Great Pottery Throw Down: The Final** The three finalists face tough challenges.
9.00 **The Bad Skin Clinic** A team of experts solve complex skin conditions.
10.00 **Body Bizarre** A baby with a parasitic tumour.
11.00 **Ghost Hunters**
12.00 M'T **Death Walker with Nick Groff**
1.00 AM **Ghost Adventures**
2.00 **Teleshopping**
4.00 **to 6.00** AM **Fantasy Homes by the Sea**

Blaze

164 199 64 162

6.00 AM **Book of Secrets...**
7.00 **The Curse of Civil War Gold** Documentary.
8.00 **Swamp People**
9.00 **UFO Conspiracies**
10.00 **Evidence of the...**
11.00 **Encounter: UFO**
12.00 NOON **Westall '66: A Suburban UFO Mystery**
1.00 PM **UFO Town**
2.00 **Evidence of the Unexplained**
7.00 **UFO Conspiracies**
8.00 **Curse of Skinwalker Ranch** Documentary.
9.00 **Book of Secrets with Lance Reddick**
10.00 **Swamp People**
11.00 **The UnXplained**
12.00 M'T **Ghost Hunters**
1.00 AM **American Ripper in London** Documentary.
2.00 **Hardcore Pawn**
3.00 **Westall '66...**
4.00 **UFO Town**
5.00 **to 6.00** AM **Conspiracy Files: Unsealed**

+1 hour 81

TLC

133 133 828 167

7.00 AM **Say Yes to the Dress: Lancashire**
8.00 **Say Yes to the Dress**
9.00 **Say Yes... UK**
10.00 **Flip or Flop**
11.00 **Rock the Block**
12.00 NOON **My Lottery Dream Home**
1.00 PM **My 600lb Life**
3.00 **Dr Pimple Popper**
4.00 **The Bad Skin Clinic**
5.00 **Sister Wives**
6.00 **Home Town**
7.00 **Good Bones**
8.00 **1000lb Sisters**
9.00 **Stuck** A woman is rushed to the ER.
10.00 **Dr Pimple Popper**
11.00 **My Feet Are Killing Me**
12.00 M'T **Body Bizarre**
1.00 AM **My Strange Addiction** Documentary.
2.00 **The Bad Skin Clinic**
3.00 **My Feet Are Killing Me**
4.00 **1000lb Sisters**
5.00 **to 6.00** AM **Dr Pimple Popper**

+1 hour 233 172

5SELECT

153 152 56 133

9.00 AM **GPs: Behind Closed Doors** Double bill.
11.00 **Dogs Behaving (Very) Badly** Double bill.
1.00 PM **The Highland Vet**
7.00 **Beyond the Yorkshire Farm: Reuben & Clive** The father and son take on the winter season.
8.00 **Tommy Cooper: 30 Funniest Moments** The most memorable sketches and routines from the comic's career.
10.00 **Britain's Favourite 80s Comedy** A celebration of great sketches from the decade.
12.00 M'T **When Buildings Collapse: World's Worst Engineering Disasters**
1.00 AM **Secrets of the River Clyde**
2.00 **London's Greatest Bridges with Rob Bell**
3.00 **Britain's Lost Battlefields**
3.50 **to 4.00** AM **Entertainment News**

Quest

144 144 834 169 12 172

6.00 AM **Mighty Cruise Ships**
7.00 **Secret Space Escapes**
8.00 **Richard Hammond's Workshop**
9.00 **Salvage Hunters: The Restorers**
10.00 **The Repair Shop**
11.00 **The Yorkshire Auction House** Double bill.
1.00 PM **Salvage Hunters**
4.00 **Find It, Fix It, Flog It**
5.00 **Find It, Fix It, Drive It**
6.00 **Find It, Fix It, Flog It**
7.00 **Richard Hammond's Workshop** A rare 1950s Porsche 356.
8.00 **Salvage Hunters: The Restorers**
9.00 **The Repair Shop**
10.00 **Aussie Gold Hunters**
11.00 **Jade Fever** Double bill.
12.00 M'T **Expedition Mungo**
1.00 AM **World's Greatest Motorcycle Rides**
3.00 **Wheeler Dealers**
4.00 **to 5.00** AM **How It's Made**

+1 hour 244 213 70 168

Quest Red

149 170 40 169

6.00 AM **Say Yes to the Dress: UK** Four editions.
8.00 **Say Yes to the Dress**
9.00 **Hoarding: Buried Alive**
11.00 **Long Lost Family**
1.00 PM **True Crime with Aphrodite Jones**
5.00 **Say Yes to the Dress: UK** Triple bill.
7.00 **Who Do You Think You Are?** Jane Seymour researches her ancestry.
8.00 **Faking It: Tears of a Crime** Ben Butler, who killed his young daughter while in a rage.
9.00 **The Big Swindle** The case of a funeral directors that scammed dozens of families.
10.00 **Cops UK: Bodycam Squad** A raid on a suspected drugs den.
11.00 **The Killer in My Family**
12.00 M'T **Forensic Detectives**
2.00 AM **Murder on CCTV**
3.00 **to 4.00** AM **FBI Files**

+1 hour 249 170

★★★★★ Excellent ★★★★ Very Good ★★★ Good ★★ Average ★ Poor

Discovery

125 125 823 250 320 325

6.00 AM **Diesel Brothers**
12.00 NOON **Building Off the Grid** Six editions, including at: **3.00** PM A cannabis farmer, a bio architect and a hemp expert to build a cottage. **4.00** A carpenter plans to build a pontoon houseboat. **5.00** A mother and son build an off-grid family commune outside Keaau in Hawaii.
6.00 **River of No Return** A rancher along the river is threatened by a bear that is stalking the homestead.

9.00 Blowing Up History

7.00 **Moonshiners: Master Distiller** New edition Aspiring moonshiners compete to make the best corn liquor.
8.00 **Plane Reclaimers** The team's morning banter is interrupted by a retired Airbus A320 arriving from Estonia.
9.00 **Blowing Up History** New edition Investigators use new technology to unearth the truth about the ancient city of Nippur.
10.00 **Roadworthy Rescues** Derek returns to a 1979 Chevrolet K5 Blazer that has been sitting for over 20 years.
11.00 **Wheeler Dealers** Car dealer Mike Brewer restores iconic vehicles to sell for a profit.
12.00 M'T **Naked and Afraid** Steven is back for redemption on the Panama-Colombia border.
1.00 AM **Naked and Afraid**
4.00 **to 5.00** AM **How Do They Do It?**

+1 hour 225 258

Animal Planet

162 251

8.00 AM **The Pool Master**
9.00 **Crikey! It's the Irwins**
10.00 **Dogs 101**
11.00 **Alaska: Homestead Rescue**
12.00 NOON **Animal Cribs**
1.00 PM **Crikey! It's the Irwins**
2.00 **Project Grizzly** Double bill.
4.00 **Pit Bulls & Parolees** Tia shares the first copy of her memoir with her family.
5.00 **Alaska: Homestead Rescue** The Raneys help a family in Northern California.
6.00 **The Pool Master** Installing an oasis in a desert garden.

7.00 Crikey! It's the Irwins

7.00 **Crikey! It's the Irwins** Terri and Robert transport sea turtles to Lady Elliot Island on the Great Barrier Reef.
8.00 **Coyote Peterson: Brave the Wild** A search for the knob-tailed gecko. **8.30** Coyote hunts for a variety of strange reptiles.
9.00 **Tanked** Mario Lopez helps the ATM team transform a 1990s video-game console into an interactive aquarium.
10.00 **Alaskan Bush People** The Browns struggle to adapt to a more urban existence after shutting down their homestead.
11.00 **Wildest Islands of Indonesia** A look at the hidden worlds of some of the planet's most fascinating creatures.
12.00 M'T **Wildest Europe**
1.00 AM **Alaskan Bush People**
2.00 **Pit Bulls & Parolees**
3.00 **Alaska: Homestead Rescue**
4.00 **to 5.00** AM **The Pool Master**

+1 hour 262 259

Nat Geographic

129 129 825 266

8.00 AM **Lords of War**
9.00 **To Catch a Smuggler: JFK Airport** Triple bill.
12.00 NOON **Border Wars**
2.00 PM **Inside Airport Lost & Found** Items that are left at Seattle International Airport.
3.00 **Dutch Caribbean Coastguards** Double bill.
5.00 **Inside Turkish Airlines** Documentary series following the staff of the airline.
6.00 **Lost Tomb of Genghis Khan** Albert Lin searches for the Mongol leader's burial site.

8.00 Drain the Oceans

7.00 **Lost Treasures of Rome** Archaeologists venture into the Colosseum's ruins, and launch digs across the Empire.
8.00 NEW SERIES **Drain the Oceans** Fragments of porcelain and blocks of beeswax lead to a 250-year-old shipwreck.
9.00 **Kingdom of the Mummies** Dr Ramadan Hussein examines a 12-tonne sarcophagus with its seal broken.
10.00 **UFOs: Investigating the Unknown** The malfunction of missiles after a UFO encounter leaves America defenceless.
11.00 **America's Hardest Prisons**
1.00 AM **Death Row Texas**
2.00 **Made in a Day**
2.30 **Food Factory** Double bill.
3.20 **Money Meltdown**
3.45 **Exotic Animal ER**
4.10 **Secrets of the Zoo**
4.35 **to 5.00** AM **Prairie Dog Dynasty**

+1 hour 229 267

Sky History

123 123 821 270 353 368

6.00 AM **Secret Societies: In the Shadows**
7.00 **History's Greatest Myths**
8.00 **Storage Wars** Six editions.
11.00 **Greatest Heists with Pierce Brosnan** A New York robbery.
12.00 NOON **Digging Up Britain's Past** Six editions, including at: **5.00** PM Exploring British history through a current archaeological dig.
6.00 **The Curse of Oak Island** The team examine a structure with a design matching the Money Pit treasure shaft.

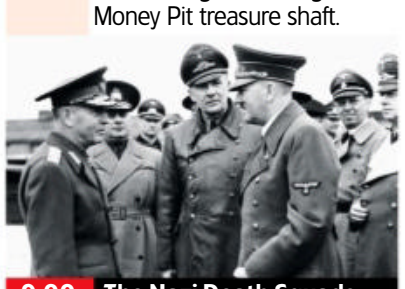
9.00 The Nazi Death Squads

7.00 **Lost Worlds** A look at the life of Russia's first Tsar, Ivan the Terrible, and how he fortified and expanded his nation.
8.00 **Lost Worlds** How the preserved marble city of Aphrodisias was rediscovered in the mid-20th century.
9.00 **Einsatzgruppen: The Nazi Death Squads** The mass executions carried out by the Third Reich's Einsatzgruppen.
10.00 **Einsatzgruppen: The Nazi Death Squads** Executions in Romania, Bulgaria, Hungary and the Baltic states.
11.00 **Deadman's Curse** An indigenous woman's testimony claims to know where Slumach found his gold.
12.00 M'T **Pawn Stars** A signed letter from a former president has Rick and Corey singing Sammy Davis Jr's praises.
1.00 **to 6.00** AM **Pawn Stars**

+1 hour 223 271

Yesterday

155 155 846 129 27 159

6.10 AM **Sounds of the Sixties**
7.10 **Sounds of the Seventies**
8.00 **Secrets of the London Underground** Four editions.
12.00 NOON **Great British Railway Journeys** Eight editions
4.00 PM **Bangers and Cash** Derek picks up a Morgan sports car.
5.00 **Bangers & Cash: Restoring Classics** The team take on the restoration of a 1992 Vauxhall Nova Merit Plus.
6.00 **Bangers and Cash** Derek takes delivery of a beautiful green Renault van.

8.00 'Allo 'Allo!

7.00 **Bangers and Cash** Derek heads to Scotland in a rainstorm to pick up a Jaguar E-type and a rare MGC convertible.
8.00 **'Allo 'Allo!** Herr Flick is imprisoned in Von Klinkerhoffen's dungeon. **8.35** Herr Flick orders Helga to collect all the evidence of the supposed plot to blow up Hitler. **9.05** Leclerc and René plot to blow up Lt Gruber's bedroom. **9.40** René and Leclerc crack open the safe in Gruber's bedroom.
10.10 **Classic Car Garage** Colin tries to help a 1978 Austin Allegro's owner.
11.10 **Bangers & Cash: Restoring Classics** The team take on the restoration of a 1992 Vauxhall Nova Merit Plus.
12.10 AM **Bangers and Cash** A Morgan sports car.
1.10 **Sounds of the Sixties**
2.10 **to 3.00** AM **Sounds of the Seventies**

+1 hour 255 217 74

Sunday

7 PM
8 PM
9 PM
10 PM

Disc. History

177 257

6.00 AM **Mummies Unwrapped**
9.00 **Greatest Events of World War II**
11.00 **Ultimate Warfare**
12.00 NOON **Combat Dealers**
3.00 PM **Scandals of Ancient Egypt**
4.00 **King Tut's Mystery Tomb Opened**
5.00 **Mysteries of the Missing** Double bill.
7.00 **Blowing Up History: Seven Wonders** Investigating pyramids.
9.00 **Greatest Events of World War II** The Battle of Stalingrad.
10.00 **Tony Robinson's Wild West** The presenter explores the myths of the American west.
11.00 **Greatest Events of World War II**
12.00 M'T **Combat Dealers**
3.00 **to 5.00** AM **Salvage Hunters: The Restorers**

+1 hour 277 261

Eden

166 245

9.00 AM **World's Greatest Palaces** Four editions.
1.00 PM **The Sun: Inferno in the Sky** Documentary.
2.00 **Wild Fukushima**
3.00 **World's Greatest Palaces** Four editions.
7.00 **The Sun: Inferno in the Sky** Solar storms.
8.00 **Wild Fukushima** Animals that thrive in Fukushima's landscape.
9.00 **World's Greatest Palaces** The Château de Fontainebleau. **10.00** A visit to Peles Castle in Romania. **11.00** Opulent and historic royal residences. **12.00** M'T Lukshmi Villas Palace in India.
1.00 AM **The Sun: Inferno in the Sky** As 7.00pm.
2.00 **Wild Fukushima**
3.00 **World's Greatest Palaces** Triple bill.
5.30 **to 6.00** AM **The Zoo**

+1 hour 266 246

WILD

165 165 841 264 265

8.00 AM **Cesar Millan: Better Human Better Dog**
9.00 **Natural Treasures**
10.00 **Iberia's Woodlands: Life on the Edge**
11.00 **Crocpocalypse**
12.00 NOON **Kingdom of the White Wolf**
3.00 PM **The Desert Sea**
5.00 NEW **Austria's Wild Heritage** Discover the beginnings of Austria's national parks.
6.00 NEW **Ark of Stone: The Voyage of Sardinia** How Sardinia broke away from Europe 40 million years ago.
7.00 **Secrets of the Elephants** Documentary.
8.00 **Africa's Deadliest** The vast wetlands of Africa.
9.00 **Wicked Tuna**
10.00 **Orca vs Great White**
11.00 **Snakes in the City**
12.00 M'T **When Sharks Attack** Documentary.
2.00 AM **Monster Fish**
4.00 **to 5.00** AM **Yukon Vet**

Sky History 2

163 163 840 272

6.00 AM **Ancient Aliens**
8.00 **Ancient Aliens: The Ultimate Evidence**
9.00 **Ultimate Mysteries**
10.00 **Britain's Secret Islands**
11.00 **Britain's Most Historic Towns** Cheltenham.
12.00 NOON **River Hunters**
1.00 PM **Digging for Britain**
2.00 **Auction Hunters**
4.00 **Digging for Britain**
5.00 **Britain's Secret Islands**
6.00 **Secrets of Great British Castles**
7.00 **Celts: The Untold Story** The decline of the Celts in Central Europe.
8.00 **Ultimate Mysteries**
9.00 **After Braveheart**
10.20 **Britain's Most Historic Towns** Cheltenham.
11.20 **River Hunters**
12.20 AM **Alien Files: Unsealed**
1.20 **Ultimate Mysteries**
2.20 **Combat Trains**
4.10 **Britain's Secret Islands**
5.05 **to 6.00** AM **Alien Files: Unsealed**

PBS America

174 273 84 155

8.00 AM **Beautiful Serengeti**
8.30 **Nazca Desert Mystery**
9.40 **Asteroid Rush**
11.55 **Nazca Desert Mystery**
1.00 PM **Beautiful Serengeti**
1.30 **Mussolini: The First Fascist** Double bill.
3.50 **Asteroid Rush**
6.05 **Nazca Desert Mystery** An investigation into one of archaeology's greatest enigmas, the Nazca lines.
7.20 **Mussolini: The First Fascist** A look into the life of the first fascist. **8.25** An exploration into the life of the man who invented fascism.
9.40 **Ku Klux Klan: An American Story** Two-part documentary taking a look at the secret history of the infamous group.
12.00 M'T **Nazca Desert Mystery** As 6.05pm.
1.15 **to 2.00** AM **Beautiful Serengeti**

CI

156 156 834 198

6.00 AM **I Knew My Murderer** Six editions.
9.00 **Killer in Plain Sight**
1.00 PM **Cops Who Kill with Will Mellor**
5.00 **Deadly Deception**
7.00 **After the First 48** The judicial aspects of a case.
8.00 **Somebody's Hiding Something** How police solved a two decade old murder in Wisconsin.
9.00 **Cold Case Files** New edition An arson investigation becomes a case of homicide. **10.00** The case of Lisa Valdez, who was found murdered in her flat.
11.00 **I Survived a Serial Killer** The Grim Sleeper. **11.30** The case of the Cleveland Strangler.
12.00 M'T **Killer USA**
2.00 AM **First Blood**
3.00 **to 6.00** AM **Killer in Plain Sight**

+1 hour 256 222

SKY HD SD | VIRGIN HD | FREEVIEW HD | FREESAT HD | BT HD

SUNDAY Films

Sunday

Sky Cinema Premiere

301 301 848 401 501 515

6.20 AM **The Cinema List**
6.35 **Confess, Fletch** As 8.00pm.
8.25 **Dead Shot** As 2.25pm.
10.15 **Mrs Harris Goes to Paris**
12.25 PM **The Voyagers** Fantasy. (2022, PG, 90min) ★★★
2.25 **Dead Shot** (2023, 15) ★★★
4.15 **Mrs Harris Goes to Paris** Comedy drama starring Lesley Manville. (2022, PG) ★★★★
6.15 **PREMIERE Alone Together** Romance. (2022, 15, 98min) ★★★★ *See review, page 23.*

6.15 Alone Together

8 PM

8.00 **Confess, Fletch** Comedy thriller starring Jon Hamm and Roy Wood Jr. A freelance journalist becomes the prime suspect in a murder case as he tries to rescue an abducted father. (2022, 15, 98min) ★★★★
SEX ●○○ VIOLENCE ●○○ LANG ●●○

9 PM

9.45 **The Cinema List: The 90s**

10 PM

10.00 **Halloween Ends** Horror thriller sequel starring Jamie Lee Curtis. Laurie Strode rebuilds her life with granddaughter – until evil returns to town. (2022, 18, 111min) ★★★
SEX ○○○ VIOLENCE ●●● LANG ●●●

11 PM

11.55 **Resurrection** Thriller starring Rebecca Hall and Tim Roth. (2022, 18, 104min) ★★★★
1.55 AM **Piggy** Spanish horror. (2022, 18, 99min) ★★★★
3.50 **The Old Way** Western. (2023, 15, 95min) ★★
5.40 **to 6.40** AM **Sky Cinema Preview**

+1 hour 312

Sky Cinema Hits

303 303 857 403 503 517

6.00 AM **Summerland** Romance. (2020, 12, 99min) ★★★
7.45 **Breaking News in Yuba...**
9.30 **Here Today** Comedy drama. (2021, 12, 93min) ★★
11.30 **The First Wives Club** Comedy. (1996, PG, 102min) ★★★
1.15 PM **A Journal for Jordan** Drama. (2021, 12, 131min) ★★
3.30 **King Richard** Biopic. (2021, 12, 144min) ★★★★
6.00 **The Saint** Film version of the TV series. (1997, 12) ★★★

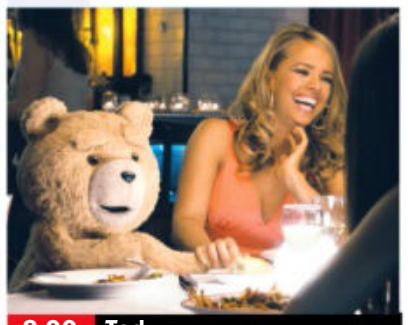
8.00 Ted

8.00 **Ted** Offbeat buddy comedy starring Mark Wahlberg and Mila Kunis. A 35-year-old Boston slacker's best friend is the stuffed teddy bear who magically came to life when he was an eight-year-old boy. (2012, 15, 106min) ★★★
SEX ●●○ VIOLENCE ●○○ LANG ●●●

10.00 **Ted 2** Comedy sequel starring Mark Wahlberg and Amanda Seyfried. The foul-mouthed teddy bear fights a court case for the right to be legally recognised as a person. (2015, 15, 112min) ★★★
SEX ●●○ VIOLENCE ○○○ LANG ●●●

12.00 M'T **Brooklyn's Finest** Crime thriller starring Richard Gere. (2009, 18, 127min) ★★★
2.20 AM **The Saint** As 6.00pm.
4.20 **to 6.00** AM **Breaking News in Yuba County** Comedy drama starring Allison Janney. (2021, 15, 96min) ★★

Sky Cinema Family

306 306 850 406 506 520

6.40 AM **Save the Cinema** Drama. (2021, 12, 109min) ★★★
8.40 **The Tiger Rising** Drama. (2022, PG, 102min) ★★★
10.25 **Willy Wonka and the Chocolate Factory** Fantasy. (1971, U, 100min) ★★★★
12.10 PM **Looney Tunes: Back in...**
1.50 **Ghostbusters: Afterlife** Comedy. (2021, 12) ★★★★
4.00 **Blueback** (2022, PG) ★★★
6.00 **The Railway Children Return** Drama. (2022, PG) ★★★

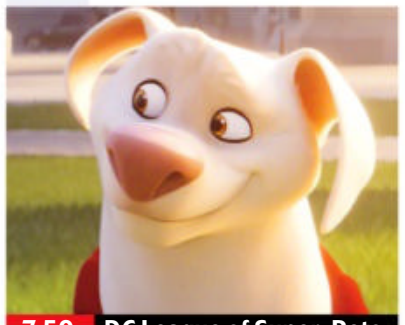
7.50 DC League of Super-Pets

7.50 **DC League of Super-Pets** Animated comedy adventure featuring the voices of Dwayne Johnson, Kevin Hart, Kate McKinnon and Vanessa Bayer. (2022, PG, 105min) ★★★
SEX ○○○ VIOLENCE ○○○ LANG ○○○

9.45 **Fantastic Beasts: The Secrets of Dumbledore** Fantasy starring Eddie Redmayne. Professor Albus Dumbledore must assist Newt Scamander and his colleagues as Grindelwald leads an army to destroy all Muggles. (2022, 12, 142min) ★★★
SEX ○○○ VIOLENCE ●○○ LANG ○○○

12.10 AM **Paul Blart: Mall Cop 2** Comedy. (2015, PG) ★★
1.55 **Joey & Ella: A Kangaroo Tail** Adventure. (2021, U) ★★
3.30 **Looney Tunes: Back in Action** Partly-animated comedy. (2003, PG, 90min) ★★★
5.05 **to 6.45** AM **Paul Blart: Mall Cop 2** As shown at 12.10am.

Sky Cinema Action

307 307 851 407 507 521

6.30 AM **Ghost Rider** Adventure. (2006, 12, 106min) ★★★
8.25 **Ghost Rider: Spirit of...**
10.15 **The Cinema List: Bourne**
10.35 **King Kong** Monster movie remake. (2005, 12) ★★★★
1.45 PM **Batman Forever** Fantasy. (1995, 12, 121min) ★★★
3.50 **The Matrix** Sci-fi thriller. (1999, 15, 136min) ★★★★
6.10 **Resident Evil: Apocalypse** Sci-fi horror thriller sequel. (2004, 15, 94min) ★★★

6.10 Resident Evil: Apocalypse

8.00 **The Matrix Revolutions** Sci-fi action thriller starring Keanu Reeves. As the machine army advance on the underground city of Zion, messiah-like hero Neo remains trapped between the Matrix and the machine world. (2003, 15, 129min) ★★★
SEX ○○○ VIOLENCE ●●○ LANG ●○○

10.15 **The Matrix: Resurrections** Sci-fi action thriller sequel starring Keanu Reeves. (2021, 15, 148min) ★★★
SEX ○○○ VIOLENCE ●●○ LANG ●●○

12.45 AM **Spider-Man 3** Fantasy adventure sequel with Tobey Maguire and Kirsten Dunst. (2007, 12, 139min) ★★★
3.10 **Ghost Rider: Spirit of Vengeance** Comic-book adventure sequel with Nicolas Cage. (2012, 12, 91min) ★★
4.50 **Sky Cinema Preview**
5.50 **to 7.40** AM **One Shot** Action thriller. (2021, 15, 96min) ★★

Sky Cinema Comedy

308 308 408 508 522

7.10 AM **No Strings Attached**
9.10 **Hot Rod** As 1.35am.
10.45 **Zoolander** Comedy. (2001, 12, 89min) ★★★★
12.25 PM **Dinner for Schmucks**
2.25 **Beverly Hills Cop II** Comedy sequel starring Eddie Murphy. (1987, 15, 99min) ★★★
4.15 **Liar Liar** Comedy starring Jim Carrey. (1997, 12) ★★★★
5.50 **Emma** Romantic period drama with Gwyneth Paltrow. (1996, U, 120min) ★★★★

4.15 Liar Liar

8.00 **Zoolander 2** Comedy sequel starring Ben Stiller. A supermodel must step back into the spotlight when a killer starts murdering the world's most beautiful pop stars. (2016, 12, 102min) ★★★
SEX ●○○ VIOLENCE ●○○ LANG ●○○

9.45 **Beverly Hills Cop 3** Comedy thriller sequel starring Eddie Murphy. Detroit cop Axel Foley discovers that an LA theme park is a front for a counterfeiting gang. (1994, 15, 104min) ★★
SEX ○○○ VIOLENCE ●●○ LANG ●●●

11.35 **Dinner for Schmucks** Comedy starring Steve Carell and Paul Rudd. (2010, 12, 113min) ★★★
1.35 AM **Hot Rod** Comedy starring Andy Samberg and Isla Fisher. (2007, 12, 84min) ★★★★
3.10 **No Strings Attached** Romantic comedy with Natalie Portman. (2011, 15, 107min) ★★
5.05 **to 7.10** AM **Marry Me** Comedy. (2022, 12, 112min) ★★★

primetime

Sky Cinema Greats

304 304 849 404 504 518

6.25 AM **The Duellists** Drama. (1977, PG, 101min) ★★★★
8.20 **Sunset Boulevard** As 2.25am.
10.25 **Watership Down** Animation. (1978, U, 92min) ★★★★
12.15 PM **Sabrina** Billy Wilder comedy. (1954, b/w, U, 113min) ★★★★
2.15 **Funny Face** As 12.25am.
4.15 **Champion** Boxing drama starring Kirk Douglas. (1949, b/w, PG, 99min) ★★★★

6.00 **Dallas Buyers Club** Fact-based drama starring Matthew McConaughey and Jared Leto. (2013, 15, 114min) ★★★★
8.00 **Philadelphia** Oscar-winning drama starring Tom Hanks and Denzel Washington. (1993, 12, 122min) ★★★
10.10 **Marathon Man** Thriller starring Dustin Hoffman and Laurence Olivier. A graduate student is drawn into a web of intrigue involving a Nazi war criminal. (1976, 18, 126min) ★★★★★

12.25 AM **Funny Face** Musical. (1956, U, 103min) ★★★★
2.25 **Sunset Boulevard** Classic Hollywood melodrama. (1950, b/w, PG, 110min) ★★★★★
4.25 **to 6.15** AM **Paradise – Hawaiian Style** Musical. (1966, U, 91min) ★★

Sky Cinema Fairytale

305 305 412 500 514

7.20 AM **Maya the Bee: Golden Orb**
9.05 **Minions** Animated comedy. (2015, U, 91min) ★★★★
10.50 **Minions: The Rise of Gru** Animated comedy prequel. (2022, U, 88min) ★★★
12.35 PM **The Amazing Maurice** Animation. (2022, PG) ★★★★
2.20 **Little Vampire** As 12.25am.
4.00 **Shrek** Animated comedy. (2001, U, 90min) ★★★★★

5.35 **Shrek 2** Animated comedy sequel featuring the voices of Mike Myers and Eddie Murphy. (2004, U, 93min) ★★★★★
7.25 **Shrek the Third** Animated comedy sequel with the voices of Mike Myers and Eddie Murphy. (2007, U, 88min) ★★★★
9.15 **Spirit Untamed** Animation. (2021, U, 88min) ★★★
10.50 **The Ant Bully** Animated adventure with the voices of Julia Roberts and Nicolas Cage. (2006, U, 89min) ★★★★

12.25 AM **Little Vampire** Animation. (2020, PG, 85min) ★★★
1.55 **Spirit Untamed** As 9.15pm.
3.25 **Mary and the Witch's Flower** Animation. (2017, U) ★★★
5.10 **to 6.40** AM **Maya the Bee: The Golden Orb** Animation. (2021, PG, 88min) ★★

TCM Movies

315 415

6.00 AM **Hollywood's Best Directors**
6.35 **Off Set** With Jamie Cullum.
7.15 **One of Our Spies is Missing!** Adventure. (1966, U, 91min) ★★
9.05 **The Helicopter Spies** Spy caper. (1967, PG, 95min) ★★
11.00 **The Wrong Man** Hitchcock suspense drama. (1956, b/w, PG, 105min) ★★★★★
1.10 PM **The Naked Spur** Western. (1953, PG, 91min) ★★★

3.00 **The Plunderers** Western. (1960, PG, 94min) ★★
4.55 **Return of the Gunfighter** Western. (1966, U, 93min) ★★
7.00 **A Thunder of Drums** Western starring Richard Boone. (1961, PG, 97min) ★★★
9.00 **Magnum Force** Crime thriller sequel to *Dirty Harry*, starring Clint Eastwood and David Soul. Inspector Harry Callahan investigates a wave of underworld killings in San Francisco. (1973, 18, 117min) ★★★★

11.35 **Hell Ride** Biker movie. (2008, 18, 84min) ★
1.20 AM **Teleshopping**
3.40 **Off Set** With Jamie Cullum.
4.00 **Close Up** Double bill.
5.00 **to 6.00** AM **Hollywood's Best...**

+1 hour 316 417

Talking Pictures

328 445 82 306

6.00 AM **Beauty and the Barge** Comedy. (1937, b/w, U) ★★
7.30 **Tons of Trouble** Comedy. (1955, b/w, U, 77min) ★★
9.05 **Chase a Crooked Shadow** Thriller. (1957, b/w, U) ★★★
10.50 **The Second Time Around** Western. (1961, PG, 99min) ★★
12.45 PM **Passport to Pimlico** Ealing comedy. (1949, b/w, U) ★★★★★
2.30 **The Larkins** 3/6. (S2)

3.00 **Green for Danger** Comedy thriller. (1946, b/w, PG) ★★★★
4.50 **Centenary Express**
5.00 **The Footage Detectives**
6.00 **The Saint** (S3)
7.00 **Vote for Huggett** Comedy. (1949, b/w, U, 81min) ★★
8.40 **Look at Life**
9.00 **Van der Valk**
10.00 **Never Take Candy from a Stranger** Courtroom drama. (1960, b/w, 18, 81min) ★★
11.40 **The Informers** Crime thriller. (1963, b/w, 15, 104min) ★★

1.45 AM **How to Undress in Public Without Undue Embarrassment** Spoof. (1965, b/w, 18) ★★★
2.45 **The Heritage Chart Show**
3.50 **The Escape Artist** Crime comedy. (1982, PG, 90min) ★★
5.40 **to 6.00** AM **Sunbeam Rapier Brings You a European Holiday**

HorrorXtra

317 192 69 138

8.00 AM **The Day the Earth Stopped** Sci-fi action thriller. (2008, 15, 90min) ★★
10.00 **Ice Quake** Sci-fi disaster movie. (2010, PG, 91min) ★★
12.00 NOON **Meteor Apocalypse** Adventure. (2010, 15, 90min) ★
2.00 PM **Alien Siege** Adventure. (2018, 12, 85min) ★★
4.00 **Knight Rider** 10/22. Prison inmates steal security plans. (S4)

5.00 **Knight Rider** *Knight Song:* 11/22. Michael tackles an unscrupulous property developer.
6.00 *The Scent of Roses:* 12/22. Michael marries Stevie.
7.00 **Knight Rider** *Killer Kitt:* 13/22. An electronics genius turns Kitt against Michael.
8.00 *Out of the Woods:* 14/22. Michael helps a family logging outfit. (S4)
9.00 **Mara** Horror thriller starring Olga Kurylenko and Javier Botet. (2018, 18, 98min) ★★

11.00 **Assault on Precinct 13** John Carpenter's cult action thriller starring Austin Stoker, Laurie Zimmer and Darwin Joston. (1976, 15, 90min) ★★★★★
1.00 **to 3.00** AM **Mara** As 9.00pm.

+1 hour 318 219 139

★★★★★ Excellent ★★★★ Very Good ★★★ Good ★★ Average ★ Poor

Sky Cinema Thriller

309 309 409 509 523

6.20 AM **Marlowe** Crime thriller. (2022, 15, 110min) ★★
8.25 **The Cinema List: The 90s**
8.40 **Red Lights** Thriller. (2012, 15, 109min) ★★★
10.50 **The Fifth Estate** Thriller. (2013, 15, 125min) ★★★
1.10 PM **Captain Phillips** Thriller. (2013, 12, 129min) ★★★★★
3.40 **No Sudden Move** Drama. (2021, 15, 115min) ★★★★
5.40 **Stillwater** Crime thriller. (2021, 15, 139min) ★★★

9.50 Pulp Fiction

8.00 **Focus** Comedy crime drama starring Will Smith and Margot Robbie. A veteran con man's latest heist looks set to be scuppered by a femme fatale from his past. (2015, 15, 105min) ★★★
SEX ●●● VIOLENCE ●●● LANG ●●●

9.50 **Pulp Fiction** Director Quentin Tarantino's black crime comedy, a homage to trash crime novels and popular culture, starring John Travolta, Bruce Willis, Samuel L Jackson and Uma Thurman. (1994, 18, 154min) ★★★★★
SEX ●●● VIOLENCE ●●● LANG ●●●

12.25 AM **The Girl with the Dragon Tattoo** David Fincher's gripping crime thriller remake. (2011, 18, 152min) ★★★★
3.05 **The Outfit** Crime drama. (2022, 15, 105min) ★★★
5.00 **to 6.00** AM **Sky Cinema Preview**

Sky Cinema Drama

310 310 410 510 524

6.00 AM **Aisha** Drama with Letitia Wright. (2022, 12) ★★★★
7.45 **Eternal Sunshine of the...**
9.40 **The Mexican** As 2.40am.
11.50 **Straight Outta Compton** Biopic. (2015, 15) ★★★
2.20 PM **Monster's Ball** Drama. (2002, 15, 111min) ★★★★
4.20 **Eternal Sunshine of the Spotless Mind** Comedy. (2004, 15, 108min) ★★★★★
6.20 **Belfast** Kenneth Branagh's drama. (2021, 12) ★★★★

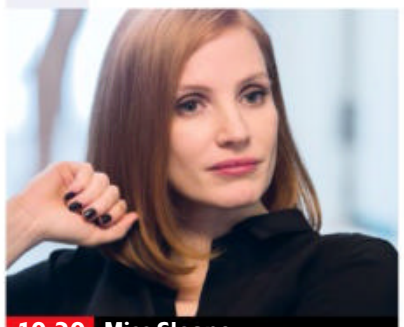
10.20 Miss Sloane

8.00 **Defiance** World War Two drama starring Daniel Craig and Liev Schreiber. In 1941 Byelorussia, four Jewish brothers form their own partisan band with other refugees and wage a guerrilla war on the invading German army. With Jamie Bell. (2008, 15, 137min) ★★★★
SEX ●●● VIOLENCE ●●● LANG ●●●

10.20 **Miss Sloane** Political thriller starring Jessica Chastain. A Washington DC lobbyist takes on the most powerful opponent of her career. (2016, 15, 132min) ★★★★
SEX ●●● VIOLENCE ●●● LANG ●●●

12.35 AM **Neds** Peter Mullan's semi-autobiographical drama. (2010, 18, 123min) ★★★★
2.40 **The Mexican** Action comedy. (2001, 15, 123min) ★★★
4.45 **to 6.15** AM **Fear and Loathing in Aspen** Drama. (2020, 15, 85min) ★★★★

Sky Cinema Sci-Fi/Horror

311 311 858 411 511 525

6.00 AM **In the Earth** Horror. (2021, 15, 107min) ★★★
7.55 **Antlers** As 8.00pm.
9.50 **Ouija** Horror. (2014, 15) ★★
11.35 **Ouija: Origin of Evil** Supernatural horror prequel. (2016, 15, 99min) ★★★
1.30 PM **Dune** Epic sci-fi drama. (2021, 12, 155min) ★★★★★
4.10 **Ex Machina** Sci-fi drama. (2014, 15, 104min) ★★★★
6.00 **Paycheck** Sci-fi thriller. (2003, 12, 119min) ★★★

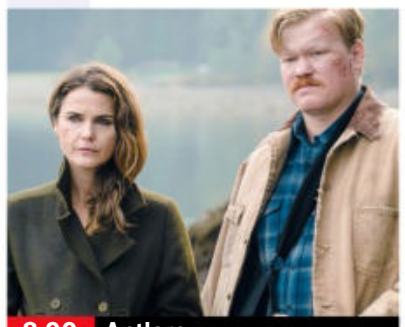
8.00 Antlers

8.00 **Antlers** Horror starring Keri Russell and Jesse Plemons. A teacher and her brother become embroiled with a student whose dark secrets lead to terrifying encounters with an ancestral creature. (2021, 15, 99min) ★★★
SEX ●●● VIOLENCE ●●● LANG ●●●

9.55 **The Haunting** Horror chiller remake starring Liam Neeson and Catherine Zeta Jones. In order to test his theories on fear, a psychic researcher sends three volunteers to a haunted house. With Lili Taylor. (1999, 12, 109min) ★
SEX ●●● VIOLENCE ●●● LANG ●●●

11.55 **Naked Lunch** Horror fantasy. (1991, 18, 115min) ★
2.00 AM **Evil Dead** Horror remake. (2013, 18, 89min) ★★★
3.35 **Sorority Row** Horror thriller. (2009, 15, 100min) ★★
5.20 **to 6.20** AM **Sky Cinema Preview**

Sky Cinema Fast & Furious

302 302 856 402 502 516

7.30 AM **The Cinema List: Fast Cars**
7.50 **Fast & Furious 9** As 5.15am.
10.20 **The Fast and the Furious** Thriller. (2001, 15) ★★★
12.10 PM **2 Fast 2 Furious** Action sequel. (2003, 12) ★★★
2.05 **The Fast and the Furious: Tokyo Drift** Motor racing thriller. (2006, 12, 104min) ★★
3.55 **Fast & Furious** Action sequel. (2009, 12, 107min) ★★★
5.45 **Fast & Furious 5** Action sequel. (2011, 12) ★★★

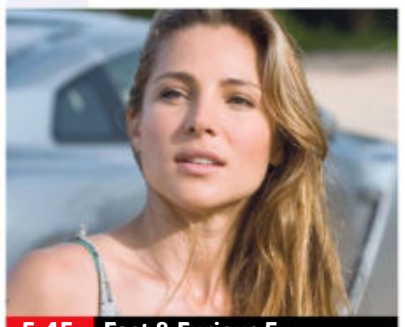
5.45 Fast & Furious 5

8.00 **Fast & Furious 6** Action thriller sequel starring Vin Diesel, Paul Walker and Dwayne Johnson. The gang of carjackers come out of retirement to stop a criminal mastermind from constructing a superweapon. With Michelle Rodriguez. (2013, 12, 125min) ★★★
SEX ●●● VIOLENCE ●●● LANG ●●●

10.15 **Fast & Furious 7** Action thriller sequel starring Vin Diesel and Paul Walker. A rogue special forces assassin seeks revenge against Dom, Brian and their crew for putting his brother in a coma. (2015, 12, 132min) ★★★★
SEX ●●● VIOLENCE ●●● LANG ●●●

12.35 AM **Fast & Furious 8** Action sequel. (2017, 12) ★★★
2.55 **Fast & Furious Presents Hobbs & Shaw** Adventure. (2019, 12, 137min) ★★★
5.15 **to 7.40** AM **Fast & Furious 9** Action sequel. (2021, 12) ★★★

Film4

313 313 855 428 14 300

■ **Films start at 11.00am**
11.00 AM **Tad the Lost Explorer and the Secret of King Midas** Animation. (2017, U) ★★★
12.40 PM **The Perfect Catch** Comedy. (2005, PG) ★★★
2.50 **Kung Fu Panda 2** Animation. (2011, PG, 90min) ★★★★
4.40 **The Devil Wears Prada** Comedy. (2006, PG) ★★★★
6.55 **Daddy's Home 2** Comedy sequel starring Will Ferrell. (2017, 12, 100min) ★★★

2.50 Kung Fu Panda 2

8 PM **Daddy's Home 2** (film started at 6.55pm)
SEX ●●● VIOLENCE ●●● LANG ●●●

9 PM **9.00** **The Sum of All Fears** Action thriller starring Ben Affleck. Neo-Nazi terrorists aim to provoke war between America and Russia by setting off a nuclear bomb on US soil. Only CIA analyst Jack Ryan can save the day. (2002, 12, 119min) ★★★★
SEX ●●● VIOLENCE ●●● LANG ●●●

10 PM **11.20** **Another 48 Hrs** Action thriller comedy sequel starring Nick Nolte and Eddie Murphy. Police detective Jack Cates teams up with convict Reggie Hammond to nail a murderous criminal. (1990, 18, 95min) ★
1.15 **to 3.55** AM **Loveless** Russian drama starring Aleksey Rozin and Maryana Spivak. Subtitled. (2017, 15, 124min) ★★★★★

11 PM

+1 hour 314 430 47 301

GREAT! romance

319 424 52 303

6.00 AM **Moonlight in Vermont** Drama. (2017, PG, 90min) ★★
8.00 **Blueprint to the Heart** Drama. (2020, PG, 90min) ★★
10.00 **The Dating List** Romantic comedy. (2019, PG, 90min) ★★
12.00 NOON **Calling for Love** Comedy. (2020, PG, 90min) ★★
2.00 PM **Forever in My Heart** Romantic drama starring Merritt Patterson. (2019, U, 90min) ★★
4.00 **The Perfect Catch** Romantic drama starring Nikki Deloach. (2017, PG, 90min) ★★
6.00 **Love at Sunset Terrace** Drama starring Carlo Marks. (2020, PG, 90min) ★★
8.00 **The Wedding Fix** Romantic drama starring Andrea Brooks, Tristan Shire and Patch May. (2022, PG, 87min) ★★
10.00 **A Whirlwind Wedding** Romantic comedy starring Morgan Kohan and Drew Nelson. (2020, PG, 90min) ★★
12.05 AM **Tell Me I Love You** Romantic melodrama. (2020, PG, 90min) ★★
2.10 **to 4.00** AM **Love & Where to Find It** Romantic comedy. (2021, PG, 85min) ★★

+1 hour 320 303 63 304

GREAT! movies

321 425 34 302

9.10 AM **Where Angels Fear to Tread** EM Forster drama. (1991, PG, 118min) ★★
11.30 **Starman** Sci-fi fantasy. (1984, PG, 115min) ★★★★
1.45 PM **Emma** Romantic period drama starring Gwyneth Paltrow. (1996, U, 120min) ★★★★
4.10 **Hook** Fantasy adventure with Robin Williams and Dustin Hoffman. (1991, U, 140min) ★★
6.55 **Streetfighter** Martial arts action drama based on the popular computer game, starring Jean-Claude Van Damme and Raul Julia. (1994, 12, 102min) ★★
9.00 **The Mexican** Action comedy starring Brad Pitt and Julia Roberts. A hapless crook attempts to retrieve a valuable pistol from across the Mexican border while his girlfriend urges him to give up his life of crime. (2001, 15, 123min) ★★★
11.25 **Ca$h** Thriller starring Sean Bean. (2010, 15, 108min) ★★★
1.35 AM **Hitman: Redemption** Thriller. (2019, 15, 104min) ★★★
3.40 **to 6.00** AM **Upside Down** Fantasy. (2012, 12, 115min) ★★

+1 hour 322 61

GREAT! action

323 426 42 305

6.10 AM **Collision Earth** Sci-fi drama. (2020, 12, 90min) ★★
8.20 **Wild West Chronicles**
9.20 **Wings at War 3: Liberation of Europe** Documentary.
10.30 **Wings at War 4: The Rising Sun**
11.40 **The Last Blitzkrieg** War drama. (1959, b/w, 12, 84min) ★★
1.20 PM **The Battle of the Last Panzer** World War Two drama. (1969, 12, 91min) ★★
3.15 **Lost Command** Wartime drama. (1966, 15, 90min) ★★
5.45 **Submarine Raider** Wartime drama. (1942, U, 64min) ★★
7.10 **Tank Force** Wartime adventure starring Victor Mature. (1958, PG, 102min) ★★★
9.00 **The Punisher** Action thriller based on the Marvel comic books, starring Tom Jane and John Travolta. A grieving ex-cop launches a series of revenge attacks on a psychopathic crook. (2004, 18, 123min) ★
11.25 **Bad Company** Comedy thriller starring Anthony Hopkins, Chris Rock and Kerry Washington. (2002, 12, 112min) ★★★
1.50 AM **Battle Honours**
3.00 **to 4.00** AM **War in the Pacific**

+1 hour 324

Movies 24

325 419

7.00 AM **Just One Kiss** Comedy. (2022, PG, 85min) ★★
9.00 **Love Hacks** Romantic drama. (2022, PG, 90min) ★★
11.00 **Game, Set, Love** Comedy. (2022, PG, 84min) ★★
1.00 PM **A Nashville Legacy** Comedy. (2023, PG, 85min) ★★
3.00 **PREMIERE** **A Pinch of Portugal** Romantic drama. (2023, PG, 84min) ★★
5.00 **Two For The Win** Romantic drama. (2021, PG, 85min) ★★
7.00 **Love in the Limelight** Romantic comedy drama starring Alexa and Carlos PenaVega. (2022, PG, 84min) ★★
9.00 **Luckless in Love** Romantic comedy starring Paniz Zade and Brett Donahue. A blogger's career takes off after a piece about a bad date, forcing her to keep seeing the man for her career's sake. With Jennifer Gibson. (2023, PG, 86min) ★★
11.00 **Our Take on Love** Romantic drama. (2022, PG, 87min) ★★
1.00 AM **Cut, Color, Murder** Mystery. (2022, PG, 84min) ★★
3.00 **to 5.00** AM **Rip in Time** Romance. (2022, PG) ★★

+1 hour 326 420

FILMS ON OTHER CHANNELS

6pm TILL LATE

Maybe I Do *Prime Video* Romantic comedy with Emma Roberts and Luke Bracey. ★★
7.00 PM **The Last Witch Hunter** *Sky Max* Fantasy adventure. ★★★
7.05 **Crocodile Dundee** *E4* Comedy adventure. ★★★★★
8.00 **Pitch Perfect 2** *ITV2* ★★★
8.00 **The A-Team** *ITV4* Action thriller starring Liam Neeson. ★★
9.00 **Hancock** *E4* Action comedy fantasy with Will Smith. ★★★
9.00 **Godzilla: King of the Monsters** *5STAR* Adventure sequel. ★★★
9.00 **The Other Woman** *Comedy Central* Comedy. ★★
9.00 **The Dead Pool** *5Action* Action thriller with Clint Eastwood. ★★
9.45 **Weird Science** *BBC3* ★★★
10.00 **Supernova** *BBC2 (Not NI)* Romantic drama. ★★★★
10.20 **A Good Man** *ITV4* Action thriller starring Steven Seagal. ★★
10.55 **Sabotage** *5Action* Action thriller with Arnold Schwarzenegger. ★★
11.00 **Devil's Triangle** *Sky Sci-Fi* Action adventure. ★★★
11.40 **Deep Blue Sea** *5STAR* Marine thriller starring Thomas Jane. ★
12.05 AM **Second Act** *Channel 4* Romantic comedy. ★★★

Sunday

Sky Sports Main Event

401 401 859 | 511 501 | 420 440

6.00 AM **Sky Sports News**
7.00 **Good Morning Sports Fans**
10.00 **Super Sunday Matchday**
11.00 LIVE **SPFL Hibernian v Rangers.** Coverage of the Scottish top-flight match from Easter Road. Kick-off **12.00noon**.
1.00 PM LIVE **Super Sunday West Ham United v Leeds United.** Coverage of the Premier League fixture from the London Stadium, as Leeds look to claim a vital win in their efforts to avoid relegation. Kick-off **1.30pm**.
3.30 LIVE **Super Sunday Manchester City v Chelsea.** Coverage of the Premier League encounter, which takes place at Etihad Stadium, as the Citizens continue their title challenge against a Chelsea side trying to avoid ending the season in the table's lower half. Kick-off **4.00pm**.
7.00 LIVE **PGA Championship Golf** The fourth and final day of the Major at Oak Hill East Course in Rochester, New York.
12.00 M'T **Sky Sports News**
1.30 AM LIVE **NBA Basketball** Coverage of a play-off match.
4.00 **to 6.00** AM **Sky Sports News**

Sky Sports Premier League

402 402 860 | 512 502 | 421 441

6.00 AM **Premier League Highlights**
10.00 **Super Sunday Matchday**
12.00 NOON **Sports Sunday**
12.30 PM LIVE **Super Sunday West Ham United v Leeds United.** Coverage of the Premier League fixture from the London Stadium. Kick-off **1.30pm**.
3.30 LIVE **Super Sunday Manchester City v Chelsea.** Coverage of the Premier League encounter at Etihad Stadium, as the Citizens continue their title challenge. Kick-off **4.00pm**.
7.00 LIVE **WSL Manchester United v Manchester City.** Coverage of the match, staged at Leigh Sports Village. Kick-off **6.45pm**.
9.30 **SNF** Nottingham Forest v Arsenal.
10.00 **Premier League Highlights** Action from Brighton & Hove Albion v Southampton. **10.30** Highlights from West Ham United v Leeds United. **11.00** Manchester City v Chelsea.
11.30 **Premier League Highlights** Action from recent matches.
2.30 AM **PL Best Goals**
3.00 **PL Greatest Games**
4.00 **Premier League Best Goals**
5.30 **to 6.00** AM **PL 100 Club**

Sky Sports Football

403 403 861 | 513 503 | 422 442

6.00 AM **EFL Highlights**
9.00 **Dundee United: Champions 83**
9.30 **1983: When Aberdeen Ruled Europe** The story of the greatest year in the history of Aberdeen.
10.30 **There's Only One Sauzee**
11.00 LIVE **SPFL Hibernian v Rangers.** Coverage of the Scottish top-flight match from Easter Road. Kick-off **12.00noon**.
2.30 PM LIVE **Bundesliga FSV Mainz 05 v VfB Stuttgart.** At Mewa Arena. Kick-off **2.30pm**.
4.30 LIVE **Bundesliga FC Augsburg v Borussia Dortmund.** Coverage of the German game at WWK ARENA. Kick-off **4.30pm**.
6.30 LIVE **WSL Manchester United v Manchester City.** From Leigh Sports Village. Kick-off **6.45pm**.
9.30 LIVE **Division 1 Feminine Paris Saint-Germain v Lyon.** Coverage of the French women's match from Stade Charlety.
10.00 **SPFL Highlights**
10.15 **EFL Highlights**
11.15 **SPFL Highlights**
11.30 **WSL** Recent highlights.
12.00 M'T **C'ship Season Review**
1.00 AM **EFL** The 2017/18 play-offs.
4.00 **to 6.00** AM **C'ship Retro**

Sky Sports Cricket

404 404 862 | 514 504 | 423 443

6.00 AM **Vitality T20 Blast Cricket** A replay of Birmingham Bears v Yorkshire Vikings at Edgbaston.
9.45 **Ashes Memories**
10.20 **T20 Blast 2006** Leicestershire Foxes v Notts Outlaws in the final.
10.35 **Best of T20 Blast Finals Day** The best ever T20 Blast finals.
10.50 LIVE **Indian Premier League Mumbai Indians v Sunrisers Hyderabad.** Coverage from Wankhede Stadium in Mumbai.
2.50 PM LIVE **Indian Premier League Royal Challengers Bangalore v Gujarat Titans.** Coverage of the T20 match, which takes place at M.Chinnaswamy Stadium in Bangalore, Karnataka.
7.00 **Ashes Greats** Archive action.
8.00 **IPL** Highlights from Mumbai Indians v Sunrisers Hyderabad. **9.00** Royal Challengers Bangalore v Gujarat Titans. **10.00** Highlights of Mumbai Indians v Sunrisers Hyderabad. **11.00** Royal Challengers Bangalore v Gujarat Titans.
12.00 M'T **Ashes Greats**
1.00 AM **T20 Blast 2007**
2.00 **Vitality T20 Blast Cricket**
5.00 **to 6.00** AM **Ashes Greats**

Sky Sports Golf

405 405 863 | 515 505 | 424 444

6.00 AM **PGA Championship Official Film 2013** Tournament review.
7.00 **PGA Championship Golf**
8.00 **PGA Championship Official Film 2022**
9.00 **PGA Championship Golf**
10.00 **PGA Championship Official Film 2022** Tournament review.
11.00 **PGA Championship Golf**
12.00 NOON **PGA Championship Official Film** The 2022 event at Southern Hills Country Club.
1.00 PM **PGA Championship Golf** Action from the third day at Oak Hill East Course in Rochester.
2.00 LIVE **PGA Championship Golf** Coverage of the fourth and final day of the second Major of the year, staged at Oak Hill East Course in Rochester, New York.
12.00 M'T **PGA Championship Official Films** The 2022 event at Southern Hills Country Club.
1.00 AM **PGA Championship Official Film 1999** Tournament review.
2.00 **PGA Championship Golf**
3.00 **PGA Championship Official Film 2000** Tournament review.
4.00 **PGA Championship Golf**
5.00 **to 6.00** AM **PGA Championship Official Film 2006**

BT Sport 1

413 413 870 | 527 | 408 430

6.00 AM LIVE **AFL Carlton Blues v Collingwood Magpies.** From Melbourne. Bounce-up **6.20am**.
9.00 **WWE Raw Highlights**
10.00 **WWE SmackDown Highlights**
11.00 **The Football's On**
12.00 NOON LIVE **FA Vase Ascot United v Newport Pagnell Town.** Coverage of the final from Wembley. Kick-off **12.15pm**.
2.30 PM **UEFA Champions League Magazine** News and highlights.
3.00 **Sign Up** Tottenham v Brentford.
3.30 LIVE **FA Trophy FC Halifax Town v Gateshead.** The final at Wembley. Kick-off **4.15pm**.
6.45 **What I Wore** Gianfranco Zola.
7.00 **Sign Up** Tottenham v Brentford
7.30 LIVE **Ligue 1 Auxerre v Paris Saint-Germain.** Coverage of the French match from Stade Abbe-Deschamps. Kick-off **7.45pm**.
9.45 **BT Sport Reload**
10.00 **High Performance Podcast**
11.00 **Baseball Tonight**
12.00 M'T LIVE **MLB New York Mets v Cleveland Guardians.** From Citi Field. Start-time **12.10am**.
3.30 AM **30 for 30**
4.30 **Down The Clubhouse**
5.30 **to 6.00** AM **BT Sport Reload**

BT Sport 2

414 414 871 | 528 | 409 431

6.00 AM **ESPN FC** Football news.
6.30 LIVE **V8 Supercars Championship** The latest round of the season from Tasmania.
8.00 **Premier League**
9.30 **Premier League Stories**
10.00 **Premier League: Big Interview**
10.30 **ESPN FC** Football news.
11.00 **Sign Up** Tottenham v Brentford.
11.30 LIVE **Serie A Lecce v Spezia.** From Stadio Ettore Giardiniero – Via del mare. Kick-off **11.30am**.
1.30 PM **Behind the Game**
2.00 LIVE **Serie A Torino v Fiorentina.** Kick-off **2.00pm**.
4.00 **What I Wore** Gianfranco Zola.
4.15 **Europa League Highlights**
4.45 LIVE **Serie A Napoli v Inter Milan.** At Stadio Diego Armando Maradona. Kick-off **5.00pm**.
7.00 **Golazzo** James Richardson looks ahead to Udinese v Lazio.
7.45 LIVE **Serie A Udinese v Lazio.** Coverage of the fixture from Dacia Arena. Kick-off **7.45pm**.
10.00 **UFC** A replay of Raquel Pennington v Irene Aldana.
1.00 AM **World Poker Tour Series**
3.00 **Fishing: On the Bank**
4.00 **Classic Rugby Revisited**
5.30 **to 6.00** AM **Rugby Stories**

BT Sport 3

417 417 874 | 529 | 410 432

6.00 AM **Serie A** Highlights of Cremonese v Bologna.
7.00 LIVE **Badminton** Coverage of the BWF Sudirman Cup Finals at Suzhou, Jiangsu Province, China.
12.00 NOON LIVE **Ligue 1 Ajaccio v Rennes.** The French top-flight match, staged at Stade François Coty. Kick-off **12.00noon**.
2.00 PM LIVE **Ligue 1 Nice v Toulouse.** Coverage from Allianz Riviera. Kick-off **2.00pm**.
4.00 LIVE **Ligue 1 Lorient v Lens.** The French match at Stade du Moustoir. Kick-off **4.05pm**.
6.00 **UEFA Europa League Highlights Show** Semi-finals.
6.30 **UEFA Champions League Magazine** News and highlights.
7.00 **Heineken Champions Cup** Leinster Rugby v La Rochelle.
8.30 LIVE **Primeira Liga Sporting Lisbon v Benfica.** Coverage of the Portuguese game at Estadio Jose Alvalade. Kick-off **8.30pm**.
10.30 **PSA Squash** Manchester Open.
11.30 **BT Sport Reload**
12.00 M'T **Ligue 1** Action from France.
4.00 AM **MotoGP Highlights**
5.00 **to 6.00** AM **UEFA Champions League: Stories of the Finals**

Sky Sports Action

407 407 865 | 517 507 | 426 446

6.00 AM **Netball Superleague** Another chance to see Surrey Storm v Loughborough Lightning.
8.00 **NBA Basketball** Play-off action.
10.00 **Fight Night International** Devin Haney v Vasiliy Lomachenko.
11.00 **British Basketball** A replay of London Lions v Leicester Riders.
1.30 PM **Top Rank Boxing Archive** Marvin Hagler v Thomas Hearns.
2.00 **Fight Night International** Devin Haney v Vasiliy Lomachenko. **3.00** A chance to see Shakur Stevenson v Shuichiro Yonshino. **4.00** A chance to see Devin Haney v Vasiliy Lomachenko.
5.00 LIVE **USFL Philadelphia Stars v New Orleans Breakers.** Coverage from Ford Field in Michigan. Kick-off **5.00pm**.
8.00 **Fight Night International** Devin Haney v Vasiliy Lomachenko.
9.00 LIVE **USFL Houston Gamblers v New Jersey Generals.** Coverage from Simmons Bank Liberty Stadium in Memphis, Tennessee. Kick-off **9.00pm**.
12.00 M'T **NFL Schedule Release**
3.00 AM **Chiefs: 24 Hours To Kickoff**
3.30 **Eagles: 24 Hours To Kickoff**
4.00 **to 6.00** AM **Super Bowl LVII**

Sky Sports Mix

416 416 873 | 510 | 429 449

6.00 AM **Netball Superleague** Another chance to see Surrey Storm v Loughborough Lightning.
8.00 **Vitality T20 Blast Cricket** Highlights from Derbyshire Falcons v Lancashire Lightning.
11.45 **Super League Highlights**
12.30 PM **Meet The Vikings' Big Three**
12.50 **Pederson & Lawrence: New Look Jags** Interviews.
1.10 **Kittle The Star In San Francisco**
1.30 **British Basketball** A replay of London Lions v Leicester Riders.
4.00 **NBA Basketball** Another chance to see a match from the play-offs.
6.00 LIVE **Ladies European Tour Golf** Coverage of day three of the Aramco Team Series event from Trump International Golf Club in West Palm Beach, Florida.
10.00 **Fight Night International** Another chance to see Devin Haney v Vasiliy Lomachenko.
11.00 **Super League Highlights**
12.00 M'T **Formula 1** Highlights of the Emilia-Romagna Grand Prix.
1.00 AM **Vitality T20 Blast Cricket** A chance to see Birmingham Bears v Yorkshire Vikings.
4.45 **International Rugby League**
5.00 **to 6.00** AM **Formula 1**

BT Sport 4

421 421 876 | 530 | 411 434

6.00 AM **UEFA Europa League Highlights Show**
6.30 **Heineken Champions Cup**
8.00 **Sport in Focus**
8.15 **PSA Squash** Manchester Open.
9.45 LIVE **FIM JuniorGP Championship** Coverage of six races at the meeting, which is held at Ricardo Tormo in Spain.
3.00 PM LIVE **PSA Squash** The women's and men's finals at the Manchester Open from National Squash Centre in Manchester.
5.30 **WWE SmackDown**
7.00 LIVE **MLB St Louis Cardinals v Los Angeles Dodgers.** The National League match at Busch Stadium. Start-time **7.15pm**.
10.30 **WWE SmackDown Highlights**
11.30 **WWE NXT** Wrestling action.
1.15 AM **WRC Review**
2.15 **BT Sport Reload**
2.30 **30 for 30 Shorts**
3.00 **BT Sport Reload**
3.30 **to 6.00** AM **MLB**

Eurosport 1

410 410 868 | 521 | 412 435

6.00 AM **Giro d'Italia: Breakaway**
6.30 **British Speedway**
7.30 **Bennetts British Superbikes**
8.30 **Discovery Golf**
9.00 **Cycling: Giro d'Italia**
10.00 **Giro d'Italia: Breakaway**
10.30 LIVE **Cycling: Giro d'Italia** Coverage of stage 15, a 195km route from Seregno to Bergamo.
4.45 PM **Cycling: Tour of Burgos**
6.00 **Roland-Garros: Best of 2022**
7.00 **The Power of Sport**
7.30 **Discovery Golf**
8.00 **Cycling: Giro d'Italia**
9.00 **Giro d'Italia: Breakaway**
9.30 **FISE Montpellier**
10.30 **Bennetts British Superbikes**
11.30 **Cycling: Giro d'Italia**
12.30 AM **Giro d'Italia: Breakaway**
1.00 **Cycling: Tour of Burgos**
1.10 **Giro d'Italia: Breakaway**
1.40 **Cycling: Paris-Roubaix**
2.00 **Bennetts British Superbikes**
3.00 **British Speedway**
4.00 **to 6.00** AM **Cycling**

Eurosport 2

411 411 869 | 522 | 413 436

6.30 AM **Cycling: Tour of Burgos**
7.30 **Climbing World Cup**
9.30 **Sailing: The Ocean Race**
10.00 **Bennetts British Superbikes**
10.10 **Porsche Supercup**
10.40 LIVE **Porsche Supercup** The opening round of the season, staged at Imola Circuit in Italy.
11.45 **Bennetts British Superbikes**
12.00 NOON LIVE **Motocross World Championship** Coverage from Villars sous Ecot in France.
1.00 PM **British Superbikes**
6.00 **Sailing: The Ocean Race**
6.30 LIVE **Sailing: The Ocean Race** Leg five in Newport, Rhode Island.
8.30 **Bennetts British Superbikes**
9.30 **Golden Trail World Series**
10.00 **Motocross World Championship**
12.00 M'T **British Superbikes**
1.00 AM **British Speedway**
2.00 **Cycling: Giro d'Italia**
3.30 **Fencing: Grand Prix Series**
4.30 **British Speedway**
5.30 **to 6.30** AM **British Superbikes**

Sky Sports Arena

408 408 866 | 518 508 | 427 447

6.00 AM **Rugby League Retro**
8.00 **Super League Highlights**
8.30 **Premier League Darts**
12.15 PM **Super League Highlights**
12.30 **Netball Superleague**
2.30 **Super League Highlights**
4.00 **NBA Basketball**
6.15 **Bundesliga Clubs**
6.20 LIVE **Bundesliga Bayer Leverkusen v Borussia Monchengladbach.** Coverage of the German top-flight match at BayArena. Kick-off **6.30pm**.
8.30 **NBA Basketball** Archive action.
9.00 LIVE **WNBA Phoenix Mercury v Chicago Sky.** Coverage from Footprint Centre. Tip-off **9.00pm**.
11.00 **NBA Action** The latest news.
11.30 **NBA Basketball** Play-off action.
1.30 AM LIVE **NBA Basketball** Coverage of a play-off match.
4.00 **Undisputed: The Story of Shields v Marshall**
5.00 **to 6.00** AM **Fight Night International**

Sky Sports F1

406 406 864 | 516 506 | 425 445

6.00 AM **Highlights**
7.45 LIVE **Formula 3** The Emilia-Romagna Grand Prix feature race.
8.45 **F1 Features**
9.15 LIVE **Formula 2** The Emilia-Romagna Grand Prix feature race.
10.30 **F1 Features**
10.50 LIVE **Porsche Supercup** Coverage from Imola in Italy.
11.35 **F1 Features**
12.00 NOON **The Notebook**
12.30 PM LIVE **Formula 1** The Emilia-Romagna Grand Prix in Imola, Italy. Start-time **2.00pm**.
5.00 **The Notebook**
5.30 **Formula 1** Emilia-Romagna GP.
6.30 **F1 Features**
7.00 LIVE **Indycar** The third qualifying session of the Indy 500.
9.00 **Formula 1** Emilia-Romagna GP.
10.00 **The Notebook**
10.30 **F1 Features**
11.00 **Formula 3** Recent action.
12.15 AM **F1 Feature**
12.30 **to 6.00** AM **Highlights**

SKY HD SD | VIRGIN HD | BT HD

Monday

22 May

Evening Planner

Travelogue

Great Coastal Railway Journeys
BBC2, 6.30pm
Michael Portillo is in the Isle of Man as his travelogue returns for a second series.

Drama

Maryland
ITV1, 9pm
Two estranged sisters (Suranne Jones and Eve Best) reconnect after the death of their mother. Continues to Wednesday.

Crime Drama

Law & Order: Organized Crime
Sky Witness, 10pm
The new season of the drama opens with a crossover case with *Law & Order: SVU*.

OnDemand

tv+

Prehistoric Planet
Available today
Sir David Attenborough transports us back to an Earth that was inhabited by dinosaurs.

SKY EVENING TIME	7.00PM	7.30PM	8.00PM	8.30PM	9.00PM	9.30PM	10.00PM	10.30PM
FAVOURITES								
101 BBC1	7.00 The One Show	7.30 EastEnders	8.00 Panorama	8.30 Scam... †	9.00 Steeltown Murders		10.00 News	10.40 Have...
102 BBC2	7.00 Grand Tours...	7.30 RHS Chelsea Flower Show		8.30 University...	9.00 Once Upon a Time in Northern Ireland		10.15 QI...	10.30 Newsnight
103 ITV1	◂ 6.30 News	7.30 Emmerdale	8.00 Coronation Street		9.00 Maryland		10.00 News	
104 CHANNEL 4	7.00 News		8.00 Sarah Beeny's New Life in the Country		9.00 Rescue: Extreme Medics		10.00 Depp v Heard	
105 CHANNEL 5	7.00 Traffic Cops		8.00 Police Interceptors		9.00 Police: Suspect No 1		10.00 Ambulance: Code Red	
106 SKY SHOWCASE	7.00 The Simpsons		8.00 Film: Spider-Man 3					10.30 Sport's...
ENTERTAINMENT								
115 BBC3	7.00 Top Gear		8.00 The Agency: Unfiltered		9.00 I Kissed a Boy	9.45 Film: Moonlight		
116 BBC4	7.00 Railways...	7.30 Fred Dibnah's...	8.00 Italy's Invisible Cities		9.00 Saving Venice			10.30 The Fifteen...
118 ITV2	7.00 Superstore		8.00 Bob's Burgers		9.00 Family Guy		10.00 Film: Plebs: Soldiers of Rome	
136 MORE4	◂ 6.55 Escape to the Chateau: DIY	7.55 Grand Designs			9.00 Car S.O.S.		10.00 Inside Rolls-Royce	
135 E4	7.00 Hollyoaks	7.30 Big Bang Theory	8.00 Below Deck Sailing Yacht		9.00 The Big Celebrity Detox		10.00 Made in Chelsea	
107 SKY WITNESS	7.00 Nothing to Declare		8.00 Caught on Dashcam		9.00 Blue Bloods		10.00 Law & Order: Organized Crime	
108 SKY ATLANTIC	◂ 6.50 True Blood	7.55 Game of Thrones			9.00 Succession			10.20 Billions
110 GOLD	7.00 Open All Hours	7.40 Dad's Army			9.00 dinnerladies	9.40 Victoria Wood as...		10.20 Live at the Apollo
111 DAVE	7.00 Richard Osman's House of Games			8.20 Room 101	9.00 Have I Got a Bit More News for You		10.00 QI XL	
119 ITV3	7.00 Heartbeat		8.00 Endeavour				10.00 Wire in the Blood	
120 ITV4	◂ 6.15 Film: Licence to Kill				9.00 No Room for Error		10.00 Film: Assassins	
112 COMEDY CENTRAL	7.00 Friends				9.00 Impractical Jokers			
139 SKY SCI-FI	7.00 Star Trek: Deep Space Nine		8.00 Star Trek: Voyager		9.00 Room 104		10.00 True Blood	
113 SKY MAX	7.00 Stargate SG-1		8.00 NCIS: Los Angeles		9.00 Bel-Air		10.00 Last King of the Cross	
132 ALIBI	7.00 Person of Interest		8.00 Father Brown		9.00 Death in Paradise		10.00 Father Brown	
130 SKY ARTS	7.00 André Rieu: Live in Brazil				9.00 Discovering Dance on Film			10.30 The Lost...
DOCUMENTARY								
125 DISCOVERY	7.00 Bitchin' Rides		8.00 Gold Divers		9.00 Wheeler Dealers		10.00 Roadworthy Rescues	
162 ANIMAL PLANET	7.00 Crikey! It's the Irwins		8.00 Monster Croc Invasion		9.00 Man-Eating Zombie Cats		10.00 Alaskan Bush People	
129 NAT GEO	7.00 Air Crash Investigation		8.00 Unknown Waters with Jeremy Wade		9.00 Air Crash Investigation		10.00 Car S.O.S.	
123 SKY HISTORY	7.00 Forged in Fire		8.00 Deep Water Salvage		9.00 Secret Societies: In the Shadows		10.00 Greatest Heists with Pierce Brosnan	
155 YESTERDAY	7.00 Fred Dibnah's Made in Britain		8.00 How To Build A Motor Car		9.00 Abandoned Engineering		10.00 Bangers and Cash	
121 SKY DOCS	◂ 6.50 The Lady and the Dale	7.55 JFK: Destiny Betrayed			9.00 The Man Who Played with Fire		10.00 Juan Carlos: Downfall of the King	
FILMS - Sky Cinema								
301 PREMIERE	◂ 6.10 Confess, Fletch		8.00 Mrs Harris Goes to Paris				10.05 Halloween Ends	
303 HITS	◂ 6.05 Ted 2		8.05 Where'd You Go, Bernadette				10.05 Interstellar	
304 GREATS	◂ 6.00 Revolutionary Road		8.00 Fun in Acapulco			9.50 Easy Come, Easy Go		
305 FAIRYTALE	7.15 The Ant Bully				8.50 Dogtanian and the Three Muskehounds			10.20 How to Train Your...
306 FAMILY	◂ 6.30 The Lord of the Rings: The Fellowship of the Ring					9.30 Divergent: Insurgent		
307 ACTION	◂ 5.55 Spider-Man		8.00 Spider-Man 2				10.10 Spider-Man 3	
308 COMEDY	◂ 6.20 Bad Neighbours		8.00 Central Intelligence			9.50 Talladega Nights: The Ballad of Ricky Bobby		
309 THRILLER	◂ 6.20 Haywire		8.00 Limitless				10.00 Panic Room	
310 DRAMA	◂ 6.10 Dear John		8.00 Stand by Me		9.35 The Danish Girl			
311 SCI-FI	◂ 5.50 The Haunting		8.00 After Earth			9.55 Men in Black II		
302 FAST & FURIOUS	◂ 5.45 Fast & Furious 6		8.00 Fast & Furious 7					10.20 Fast & Furious 8
313 FILM4	◂ 6.35 Star Trek				9.00 Independence Day			
315 TCM MOVIES	◂ 6.15 Law of the...	7.30 Wagons West			9.00 Fire Down Below			
SPORT								
401 MAIN EVENT	7.00 MNF – Live: Newcastle United v Leicester City (Kick-off 8.00)							
402 PREMIER LEAGUE	7.00 MNF – Live: Newcastle United v Leicester City (Kick-off 8.00)							
403 FOOTBALL	7.00 Bundesliga Highlights Show		8.00 EFL Highlights				10.00 Soccer AM...	10.30 Scottish...
404 CRICKET	◂ 6.15 T20 Blast 2019 Final Highlights						10.15 Vitality T20 Blast Cricket	
413 BT SPORT 1	◂ 5.30 Serie A – Live: AS Roma v Salernitana (Kick-off 5.30); Empoli v Juventus (Kick-off 7.45)					9.45 BT Sport Goals Reload		10.30 ESPN FC...
414 BT SPORT 2	7.00 Badminton				9.00 Fishing: On the Bank		10.00 PSA Squash	

◂ Denotes programmes starting before 7.00pm † Regions vary

MONDAY

SUBSCRIPTION OFFER: 6 ISSUES FOR £1*
Simply visit: www.magazinesdirect.com/A97W
*Terms & conditions: magazinesdirect.com/terms.

Monday

BBC1

101 101 | 101 101 | 1 101 | 101 101/106

6.00 AM **Breakfast** (S)
9.15 **Rip Off Britain** New edition (S)
10.00 **Frontline Fightback** New edition A driver is ambushed. (S)(R)
10.45 **Defenders UK** (S)(R)
11.15 **Homes Under the Hammer** (S)(R)
12.15 PM **Bargain Hunt** New edition (S)
1.00 **BBC News** (S)
1.30 **Local News** (S)
1.45 **Doctors** (S)(AD)
2.15 **Money for Nothing** New edition A collection of marbles. (S)
3.00 **Escape to the Country** New edition From Northumberland. (S)
3.45 NEW SERIES **RHS Chelsea Flower Show** The first visit to the famous horticultural event. (S)
4.30 **The Repair Shop** (S)(R)(AD)
5.15 **Pointless** Quiz show. (S)(R)
6.00 **BBC News** (S)
6.30 **Local News** (S)

9.00 Steeltown Murders

7 PM

7.00 **The One Show** Alex Jones and Roman Kemp present the topical show. (S)
7.30 **EastEnders** Stacey takes Lily to school to speak to the headmaster about the bullying. (S)(AD)

8 PM

8.00 **Panorama: Landfill – Britain's Toxic Secrets** New edition In-depth current affairs report. (S)
8.30 **Scam Interceptors** 6/10. Ethical hackers hunt down cyber criminals. (S)(R)

9 PM

9.00 **Steeltown Murders** New episode 2/4. With the swabbing operation in motion, Paul corners Sandra Newton's stepfather, a taxi driver who didn't have an alibi on the night of the murders. (S1) (S)(AD)
■ Entire series on BBC iPlayer

10 PM

10.00 **BBC News** (S)
10.30 **Local News** (S)
10.40 **Have I Got a Bit More News for You** 6/10. Mel Giedroyc hosts an extended edition of the satirical quiz, with comedian Chris McCausland and broadcaster Kirsty Wark joining team captains Paul Merton and Ian Hislop. (S)(R)
11.25 **Glow Up: Britain's Next Make-Up Star** 3/8. The MUAs work in pairs to create special effects make-up for the BBC show *Ghosts* for the judging of the show's hair and make-up designer, Natalie Pateman. (S)(R)
12.25 AM **Weather for the Week Ahead** Seven-day forecast. (S)
12.30 **to 6.00** AM **BBC News** (S)

BBC2

102 102/115 802 | 102 102 | 2 102 | 102 102/106

6.45 AM **Clive Myrie's Italian Road Trip**
7.15 **Bargain Hunt** (S)(R)
8.00 **Sign Zone: Rick Stein's Cornwall**
8.30 **Sign Zone: Designing the Hebrides**
9.00 **Nicky Campbell** (S)
11.00 **BBC News** (S)
12.15 PM **Politics Live** (S)
1.00 **Impossible** Game show. (S)(R)
1.45 **Eggheads** Quiz show. (S)(R)
2.15 **James Martin's Food Map of Britain** South-east England. (S)(R)
2.45 **A Countryside Summer** (S)(R)
3.15 **Eat Well for Less?** (S)(R)(AD)
4.15 **Interior Design Masters with Alan Carr** From Margate. (S)(R)(AD)
5.15 **Flog It!** Compilation edition. (S)(R)
6.00 **Richard Osman's House of Games** Game show. (S)(R)
6.30 NEW SERIES **Great Coastal Railway Journeys** Michael Portillo heads to the Isle of Man. (S)(AD)

9.00 Once Upon a Time in Northern...

7 PM

7.00 **Grand Tours of Scotland's Rivers** New edition 4/6. Exploring the history of the River Nith. (S)
7.30 **RHS Chelsea Flower Show** New edition The BBC gardening team present the sights and sounds of the famous event, with highlights of the gardens and tips for amateur horticulturists. (S)

8 PM

8.30 **University Challenge** New edition Jeremy Paxman asks the questions in the second and concluding semi-final. (S)

9 PM

9.00 NEW SERIES **Once Upon a Time in Northern Ireland** *It Wasn't Like a Movie Anymore:* 1/5. Stories of the Troubles from people on all sides of the conflict, beginning by looking at how the situation in Northern Ireland in the late-1960s deteriorated. (S)(AD)
■ Entire series on BBC iPlayer

10 PM

10.15 **QI XS** Highlights from the comedy panel show, featuring clips on the theme of travel. (S)(R)
10.30 **Newsnight** (S)
11.10 **Weather** (S)
11.15 FILM **Do the Right Thing** Spike Lee's controversial comedy drama starring Danny Aiello, Rosie Perez, John Turturro and Ossie Davis. (S) (1989, 18, 115min) ★★★★★
1.10 AM **Sign Zone: Countryfile** (S)(R)
2.05 **Sign Zone: Wrexham: Hollywood or Bust!** (S)(R)(AD)
2.35 **Sign Zone: Turkey: Empire of Erdogan** 1/2. Documentary about the Turkish president. (S)(R)(AD)
3.35 **to 6.30** AM **Previews** (S)

ITV1

103 103/176 803 | 103/113 | 3 103 | 103 111

6.00 AM **Good Morning Britain** (S)
9.00 **Lorraine** (S)
10.00 **This Morning** (S)
12.30 PM **Loose Women** (S)
1.30 **ITV News** (S)
1.55 **Local News** (S)
2.00 **Dickinson's Real Deal** David Dickinson and the team visit Newcastle, where a diamond ring deal sees Henry Nicholls pushed all the way, and a gruesome collection goes on to make a small fortune at auction. (S)(R)(AD)
3.00 **Tenable** A team of family and friends take part in the quiz. (S)(R)
4.00 **Tipping Point** New edition Game show hosted by Ben Shephard. (S)
5.00 **The Chase** New edition Quiz show hosted by Bradley Walsh. (S)
6.00 **Local News** (S)
6.30 **ITV News** (S)

8.00 Coronation Street

7 PM

7.30 **Emmerdale** Caleb finally gets access to Kim's bank accounts, while Nicky is under pressure to persuade Gabby to bring their wedding forward. (S)(AD)

8 PM

8.00 **Coronation Street** Faye admits to feeling trapped by Craig, Paul researches a promising new drug treatment, Brian introduces Isabella to his neighbours, and Hope sabotages Sam's surprise for Eliza. (S)(AD)

9 PM

9.00 NEW SERIES **Maryland** 1/3. Drama about two sisters who have grown apart over the years, until a tragic event brings them back together. Stars Suranne Jones and Eve Best. *See feature, page 8.* (S1) (S)(AD)
■ Continues tomorrow

10 PM

10.00 **ITV News** (S)
10.30 **Local News** (S)
10.45 **The 1% Club** 5/8. Quiz show hosted by Lee Mack in which 100 contestants have a chance of winning up to £100,000. (S)(R)(AD)
11.40 **Wrestling: AEW Dynamite** Hard-hitting action from the world of All Elite Wrestling. (S)(R)
1.20 AM **Shop: Ideal World**
3.00 **Maryland** As 9pm. (S)(SL)(R)(AD)
3.50 **Unwind with ITV** (S)
5.05 **Save Money: Good Diet** Sian Williams investigates the trend for food with added protein. (S)(SL)(R)
5.35 **to 6.00** AM **James Martin's French Adventure** The chef visits L'Isle-sur-la-Sorgue. (S)(SL)(R)(AD)

+1 hour 203 | 114 | 35 | 112

CHANNEL 4

104 104/108 804 | 104/108 | 4 104 | 104/106

6.05 AM **Countdown** (S)(R)
6.45 **Cheers** 14&15/25. (S6) (S)(R)
7.35 **The King of Queens** (S)(R)(AD)
8.25 **Frasier** 18-20/24. (S10) (S)(R)(AD)
9.55 **Find It, Fix It, Flog It** (S)(R)(AD)
10.55 **Couples Come Dine with Me** (R)
11.55 **News** (S)
12.00 NOON **Steph's Packed Lunch** New edition Magazine. (S)
2.10 PM **Countdown** New edition (S)
3.00 **Sun, Sea and Selling Houses** (R)
4.00 **A Place in the Sun** New edition House-hunting in Oliva in Spain's Valencia region. (S)
5.00 **Help! We Bought a Village** A Manchester family transform a hamlet in France. (S)(R)
6.00 **The Simpsons** (S)(R)(AD)
6.30 **Hollyoaks** At the youth centre, Felix finds himself on the receiving end of a warning. (S)(AD)

8.00 New Life in the Country

7 PM

7.00 **News** (S)

8 PM

8.00 **Sarah Beeny's New Life in the Country** New edition 6/7. Graham and Sarah turn their attention to the garden, going on the hunt for trees and shrubs, and restoring an old bridge. (S)(AD)
■ Entire series on C4 online

9 PM

9.00 **Rescue: Extreme Medics** New edition The air ambulance is dispatched to two serious road traffic collisions, while on the west bank of Loch Lomond, a minibus carrying 15 tourists has collided with a car. (S)(AD)

10 PM

10.00 **Depp v Heard** New edition 2/3. The court hears how a confrontation between Johnny Depp and Amber Heard as they visited Australia resulted in Depp losing part of his finger. (S)(AD)
■ Concludes tomorrow
11.05 NEW SERIES **My Name Is Reeva** 1/3. Documentary on the death of Reeva Steenkamp. (S)(AD)
■ Continues tomorrow
12.05 AM **Taskmaster** (S)(SL)(R)(AD)
1.05 **999: On the Front Line** (S)(R)
2.00 **Ramsay's Kitchen Nightmares USA** Catch-up edition. (S)(SL)(R)
2.45 **Travel Man: 48 Hours in Vilnius**
3.15 **Grand Designs** (S)(SL)(R)(AD)
4.10 **The Dog House** (S)(R)(AD)
5.00 **Find It, Fix It, Flog It** (S)(R)
5.15 **to 6.05** AM **Moneybags** (S)(R)

+1 hour 204/208 | 142 | 15 | 121

(S) Subtitles (SL) Signing (R) Repeat (AD) Audio Description

CHANNEL 5

105 105 805 | 105 | 5 105 | 105 105

5.30 AM **Milkshake!**
9.15 **Jeremy Vine** (S)
11.15 **Storm Huntley** (S)
12.15 PM **Alexis Conran** (S)
1.40 **News** (S)
1.45 **Home and Away** (S)(R)(AD)
2.15 **Mystery 101: Dead Talk** Thriller starring Jill Wagner. Professor Amy Winslow heads to Seattle to give a lecture – and ends up investigating the death of a tech genius. (S)(R)
4.00 NEW SERIES **Paul Martin's Antiques Showdown** The presenter takes on antiques experts and auctioneers in a series of challenges that test their deal-making skills. (S)
5.00 **News** (S)
6.00 **Eggheads** Double bill. (S)(R)
6.55 **News** (S)

4.00 Antiques Showdown

7.00 **Traffic Cops** PC Karl Jackson is alerted to a possible disqualified driver when a car is flagged up by an automatic number plate recognition camera. (S)(R)
7.55 **News** (S)
8.00 **Police Interceptors** New edition Units mobilise to stop a 185mph superbike, and the last resort is for tactical contact between advanced driver Paul Charlesworth's police car and the motorbike. (S)
9.00 **Police: Suspect No 1** New edition 3/6. Detectives investigate when a man is found in the early hours badly beaten at the side of the road, with significant facial injuries and little recollection of what happened. (S)
10.00 **Ambulance: Code Red** 11/20. Midlands Air Ambulance and the critical care team are sent to save a tree surgeon who has impaled himself after falling 12ft on to metal railings, possibly paralysing himself. (S)(R)
11.05 **999: Critical Condition** The team treat a man with horrific facial injuries. (S)(R)
12.05 AM **Police Interceptors** (S)(R)
1.00 **Teleshopping** (S)
3.00 **Walking Britain's Lost Railways** Rob Bell retraces the route of the Deeside Railway. (S)(R)
3.45 **GPs: Behind Closed Doors** (R)
4.35 **Wildlife SOS** (S)(SL)(R)
5.00 **to 5.25** AM **House Doctor** (R)

+1 hour 205 | 155 | 46 | 128

SKY SHOWCASE

106 106 806 | 109 | 340 355

6.00 AM **The Early Rundown**
7.00 **Kay Burley**
8.00 **Monkey Life** (S)(R)
9.00 **Nothing to Declare** (S)(R)
10.00 **The Flash** 12/23. (S1) (S)(R)
11.00 **NCIS: New Orleans** (S2) (S)(R)
1.00 PM **Hawaii Five-0** (S5) (S)(R)
2.00 **MacGyver** 10/23. (S2) (S)(R)
3.00 **Portrait Artist of the Year 2020** With Noel Clarke. (S)(R)
4.00 **New Kids in the Wild** (S)(R)
5.00 **The Simpsons** (S)(R)
5.30 **Will & Grace** 7/18. Will cuts Jack off financially. (S)(R)(AD) **6.00** 8/18. Larry warns Will and Grace about the entry process for the school they want their kids to go to. (S11) (S)(R)(AD)
6.30 **The Simpsons** *Mypods and Boomsticks:* Homer is suspicious of Bart's new friend. (S)(R)

8.00 Spider-Man 3

7.00 **The Simpsons** *The Burns and the Bees:* Mr Burns wins a basketball team in a poker game. (S)(R) **7.30** *Lisa the Drama Queen:* Lisa loses control of her imagination when she makes a new friend. (S)(R)
8.00 FILM **Spider-Man 3** Fantasy adventure sequel starring Tobey Maguire and Kirsten Dunst. A mysterious substance turns Spider-Man's suit jet-black and brings out a dark side to his personality. He must conquer his inner demons before he can defeat two new adversaries. With James Franco, Thomas Haden Church and Topher Grace. (S) (2007, 12, 139min) ★★★
SEX ●●● VIOLENCE ●●● LANGUAGE ●●●
10.30 **Sport's Funniest Moments** From football to F1 and cricket to golf, enjoy some of the funniest and most farcical moments from the sporting world. (S)(R)(AD)
11.30 **A League of Their Own** All the best pranks. (S)(R)(AD)
12.30 AM **Road Wars** Double bill of the crime documentary. (S)(R)
2.00 **The Force: North East** A Special Constable gets an unpleasant introduction to frontline policing. (S)(R)
3.00 **Hawaii Five-0** 17/25. (S5) (S)(R)
4.00 **MacGyver** 10/23. (S2) (S)(R)
5.00 **to 6.00** AM **The Early Rundown**

+1 hour 206

LOCAL VARIATIONS

BBC1

SCOTLAND
Sky **964**, Virgin **862**, Freesat **964**
8.30-9.00pm Scotland's Home of the Year New edition **11.25** Sportscene: SWPL Highlights (S)(R) **12.10am** Glow Up: Britain's Next Make-Up Star **1.10** Weather for the Week Ahead **1.15-6.00am** BBC News

N. IRELAND
Sky **966**, Virgin **863**, Freesat **966**
8.00pm Family Footsteps New edition **8.30-9.00** Panorama: Landfill: Britain's Toxic Secrets New edition **10.40** NEW SERIES The Peninsula Nurses **11.10** Have I Got a Bit More News for You **11.55** Glow Up: Britain's Next Make-Up Star **12.55-6.00am** BBC News

WALES
Sky **965**, Virgin **864**, Freesat **965**
8.00pm Weatherman Walking New edition **8.30-9.00** Panorama: Landfill: Britain's Toxic Secrets New edition **10.40** Rookie Nurses **11.10** Have I Got a Bit More News for You **11.55** Glow Up: Britain's Next Make-Up Star **12.55-6.00am** BBC News

BBC2

N. IRELAND
Sky **969**, Freesat **969**
No variations

WALES
Sky **968**, Freesat **968**
No variations

ITV1

As main ITV1 except:
WALES
10.45-11.40pm Sharp End

S4C

Sky **134**, Virgin **166**, Freesat **120**
6.00am Cyw **12.00noon** Newyddion S4C a'r Tywydd **12.05pm** Dim Byd i'w Wisgo **12.30** Heno **1.00** Glannau Cymru o'r Awyr **1.30** Ein Llwybrau Celtaidd **2.00** Newyddion S4C a'r Tywydd **2.05** Prynhawn Da New edition **3.00** Newyddion S4C a'r Tywydd **3.05** Ffit Cymru **4.00** Awr Fawr **5.00** Stwnsh **6.00** Pobol y Penwythnos **6.30** Rownd a Rownd **6.57** Newyddion S4C **7.00** Heno New edition **7.30** Newyddion S4C a'r Tywydd **8.00** Cymry ar Gynfas New edition **8.25** Garddio a Mwy New edition **8.55** Newyddion S4C a'r Tywydd **9.00** Ffermio New edition **9.30** Nôl i'r Gwersyll **10.30** Sgwrs Dan y Lloer **11.00-11.35pm** Dan Do

TV&Satellite week
New issue on sale tomorrow

BBC3

115/117/141 | 107/157 | 23 109 | 179 | 107

BBC3 programmes start at 7.00pm

7.00 PM **Top Gear** Matt LeBlanc drives an eight-wheeled rescue vehicle from Russia.
7.55 **The Catch Up**
8.00 NEW SERIES **The Agency: Unfiltered** 1/6. Reality series which offers a glimpse into the world of influencer culture. **8.30** New edition 2/6. Abbie gets nervous about her big announcement.
9.00 **I Kissed a Boy** New edition 4/8. Three single men are welcomed.
9.45 FILM **Moonlight** Oscar-winning drama with Mahershala Ali and Trevante Rhodes. A young African-American man grapples with his identity while experiencing the struggles of childhood, adolescence and adulthood. (2016, 15, 111min) ★★★★★
11.30 **Fleabag**
12.25 AM **I Kissed a Boy**
1.10 **The Agency: Unfiltered**
2.10 **Fleabag**
3.05 **Hot Property**
3.35 **to 3.50** AM **Ellie & Natasia**

BBC4

116 116 | 107/108 | 9/24 106 | 108

BBC4 programmes start at 7.00pm

7.00 PM **Railways: The Making of a Nation** 3/6. Examining excursion trains.
7.30 **Fred Dibnah's Age of Steam** 5/6. The development of the steamship, from the earliest paddle vessels to the *HMY Britannia*.
8.00 **Italy's Invisible Cities** 2/3. Alexander Armstrong and Dr Michael Scott explore Venice using 3D technology.
9.00 **Saving Venice** A look at the impact of climate change on the Italian city.
10.30 **The Fifteen Billion Pound Railway** Drama unfolds in the aftermath of the news that the Elizabeth Line has been delayed.
11.30 **Building Britain's Biggest Nuclear Power Station**
12.30 AM **H2O: The Molecule That Made Us**
1.25 **Novels That Shaped Our World** The class struggle.
2.25 **Railways: The Making of a Nation** As 7.00pm.
2.55 **to 3.55** AM **Himalaya with Michael Palin**

MORE4

136 136 831 | 147 | 18 | 124

8.55 AM **Kirstie's House of Craft** Making a tin-can dog.
9.15 **A Place in the Sun**
10.05 **A New Life in the Sun**
11.05 **Find It, Fix It, Flog It**
1.10 PM **Heir Hunters**
3.10 **Four in a Bed**
5.50 **Come Dine with Me: The Professionals** The competition kicks off at The Oyster Club in Birmingham.
6.55 **Escape to the Chateau: DIY** Stephanie restores the greenhouse, which has been damaged in a storm.
7.55 **Grand Designs** Kevin McCloud meets a couple building a glass-fronted house on a crumbling clifftop in Gwynedd, inspired by the villas of California.
9.00 **Car S.O.S.** Fuzz Townshend and Tim Shaw take on a 1984 Opel Manta GTE owned by a former amateur rally driver, whose family hope that a fully restored car will help bring him out of his shell.
10.00 **Inside Rolls-Royce** Behind the scenes at the manufacturer's Goodwood factory, as the team build the Celestial Phantom.
11.00 **24 Hours in A&E**
12.05 AM **Shocking Emergency Calls** A chimpanzee attack.
1.10 **8 Out of 10 Cats Does Countdown**
2.15 **24 Hours in A&E**
3.20 **to 3.45** AM **A Place in the Sun**

+1 hour 236 | 196 | 125

E4

135 135 830 | 106 | 13 | 122

6.00 AM **Hollyoaks**
7.00 **Ramsay's Kitchen Nightmares USA**
9.00 **The Neighborhood**
10.00 **The Big Bang Theory**
11.00 **Modern Family**
12.00 NOON **Brooklyn Nine-Nine**
1.00 PM **The Big Bang Theory**
3.00 **Modern Family**
4.00 **Brooklyn Nine-Nine**
5.00 **The Big Bang Theory**
7.00 **Hollyoaks** Cindy receives a surprise, and Charlie takes things one step too far.
7.30 **The Big Bang Theory** 17/17. Penny agrees to a date with Leonard. (S1)
8.00 **Below Deck Sailing Yacht** New edition 6/18. Paget's patience runs out after *Parsifal* crashes into the dock.
9.00 **The Big Celebrity Detox** New edition 5/8. The famous faces need all the courage they can muster as they attempt arrow breaking.
10.00 **Made in Chelsea** New edition Imogen is embarrassed after her temper got the better of her at Freddy's dinner party.
11.05 **Gogglebox**
12.10 AM **Naked Attraction**
1.15 **The Big Celebrity Detox**
2.20 **Made in Chelsea**
3.15 **Below Deck Sailing Yacht**
4.05 **Ramsay's Kitchen Nightmares USA**
4.55 **to 6.00** AM **The Neighborhood**

+1 hour 235 | 146 | 30 | 123

MONDAY Entertainment

Monday

Sky Witness

107 107 807 | 110 | 341 356

6.00 AM **Stop, Search, Seize**
7.00 **Border Security: America's Front Line** Double bill.
8.00 **Border Patrol**
9.00 **UK Border Force**
10.00 **Air Ambulance ER**
11.00 **9-1-1** 11/18. (S4)
12.00 NOON **The Rookie** (S1)
1.00 PM **FBI: Most Wanted** 19/22. The team go after the killer of a man in witness protection. (S3)
2.00 **Bull** 6/16. (S5)
3.00 **Air Ambulance ER**
4.00 **Nothing to Declare**

10.00 Law & Order: Organized...

7 PM
7.00 **Nothing to Declare** Double bill of the documentary following the work of customs officers in Australia.

8 PM
8.00 **Caught on Dashcam** Road disasters captured on video by drivers' dashboard cameras.

9 PM
9.00 **Blue Bloods** New episode *The Big Leagues:* 12/21. A childhood friend comes to Danny in desperate need. (S13)

10 PM
10.00 NEW SERIES **Law & Order: Organized Crime** *Gimme Shelter – Part One:* 1/22. *See feature, page12.* (S4)
11.00 **Coroner** 6/12. (S4)
12.00 M'T **The Good Doctor** (S5)
1.00 AM **The Equalizer** 13/18. **2.00** New episode 14/18. (S3)
3.00 **Road Wars**
4.00 **Paramedics Australia**
5.00 **to 6.00** AM **Stop, Search, Seize**

+1 hour 207 163

Sky Atlantic

108/109 108/109 808 | 342 357

6.00 AM **Fish Town**
7.55 **The Wire** 2&3/10. (S5)
10.05 **True Blood** 5&6/12. (S4)
12.15 PM **Game of Thrones** (S3)
1.20 **Ray Donovan** 7&8/12. (S4)
3.30 **The Wire** 4/10. Marlo tries to win favour with Vondas. **4.35** 5/10. McNulty leaks further details about the serial killer to the press. (S5)
5.45 **True Blood** 7/12. Bill discovers Marnie's plans for the vampires of Bon Temps. **6.50** 8/12. Bill tries to make a truce with Marnie. (S4)

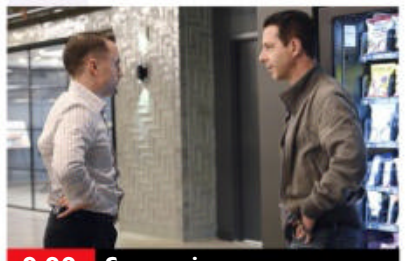
9.00 Succession

7.55 **Game of Thrones** *The Bear and the Maiden Fair:* 7/10. Tywin counsels the king, and Daenerys exchanges gifts with a slave lord in Yunkai. (S3)

9.00 **Succession** New episode *Church and State:* 9/10. Drama about a media dynasty, starring Jeremy Strong, Sarah Snook and Kieran Culkin. (S4)
10.20 **Billions** *Indian Four:* 6/12. Wendy makes a decision that adds conflict to her connection to Chuck. (S2)
11.25 **Billions** 7/12. Axe assembles a war room in the Hamptons following a disastrous setback, and seeks counsel. (S2)
12.30 AM **Souls** 1&2/8. (S1)
2.30 **Game of Thrones** As 7.55pm.
3.35 **In Treatment** (S1)
4.05 **to 6.00** AM **Fish Town**

+1 hour 208/209

Sky Max

113/114 113/114 | 111 | 346 361

6.00 AM **Stargate SG-1** (S8)
8.00 **Supergirl** 3/20. (S1)
9.00 **Quantum Leap** 7/22. (S5)
10.00 **The Flash** 12/23. (S1)
11.00 **NCIS: New Orleans** (S2)
1.00 PM **Hawaii Five-0** (S5)
2.00 **MacGyver** 10/23. (S2)
3.00 **Quantum Leap** 6/22. (S5)
4.00 **Supergirl** 4/20. (S1)
5.00 **The Flash** 12/23. (S1)
6.00 **Stargate SG-1** 2/20. Part two of two. Daniel Jackson and Vala find themselves transported to a distant galaxy. (S9)

3.00 Quantum Leap

7.00 **Stargate SG-1** *Origin:* 3/20. A group of gods threaten to destroy Earth. (S9)

8.00 **NCIS: Los Angeles** *Sensu Lato:* 18/21. The team investigate when a navy reservist is stabbed and his lab is ransacked. (S14)

9.00 **Bel-Air** *Compromised:* 3/10. Will rallies the students to stage a protest when Ashley's favourite teacher is fired. (S2)

10.00 **Last King of the Cross** 1/10. Fact-based Australian crime drama starring Lincoln Younes and Claude Jabbour. (S1)
11.00 **Rob & Romesh vs Team GB: Part 1** Rob and Romesh try their hand at weightlifting, hockey and slalom canoe.
12.00 M'T **The Force: North East**
1.00 AM **Road Wars**
2.00 **Stop, Search, Seize**
3.00 **Hawaii Five-0** 17/25. (S5)
4.00 **MacGyver** 10/23. (S2)
5.00 **to 6.00** AM **Highway Patrol**

ITV2

118 118 816 | 115 | 6 | 113

6.00 AM **World's Funniest Videos**
6.35 **Guinness World Records**
7.00 **Dress to Impress**
8.00 **One Tree Hill** 7/18. (S5)
9.00 **Dawson's Creek** 4/13. (S1)
10.00 **Secret Crush**
11.00 **Dress to Impress**
12.00 NOON **Celebrity Dinner Date**
1.00 PM **Family Fortunes**
2.00 **Chuck** 17/22. (S2)
3.05 **One Tree Hill** 8/18. (S5)
4.00 **Dawson's Creek** 5/13. (S1)
5.00 **Celebrity Dinner Date**
6.00 **Celebrity Catchphrase**

10.00 Plebs: Soldiers of Rome

7.00 **Superstore** 14/22. Jonah tries to help Mateo. **7.30** 15/22. Garrett and Cheyenne take advantage of an amnesty. (S3)

8.00 **Bob's Burgers** 11/22. Bob and Linda disagree. **8.30** 12/22. Linda and Bob spend Valentine's Day at a fancy restaurant. (S12)

9.00 **Family Guy** 10/30. Lois becomes a model. **9.30** 11/30. Brian begins dating a teacher and neglects Peter. (S4)

10.00 NEW **Plebs: Soldiers of Rome** Feature-length conclusion to the sitcom starring Tom Rosenthal and Ryan Sampson.
11.50 **Family Guy** 4/30. Meg becomes convinced she is unattractive to boys, so Lois takes her for the ultimate makeover. (S4)
12.20 AM **American Dad!** (S15)
1.10 **Bob's Burgers** (S12)
2.05 **to 3.00** AM **Superstore**

+1 hour 218 116 29 114

ITV3

119 119 817 | 117 | 10 | 115

6.00 AM **Classic Emmerdale**
7.05 **Classic Coronation Street**
8.10 **On the Buses**
9.20 **Wild at Heart**
11.30 **Heartbeat**
1.40 PM **Classic Emmerdale**
2.40 **Classic Coronation Street**
3.50 **Foyle's War** *Among the Few:* Sam and Foyle are shot at and almost run over by a speeding vehicle.
6.00 **Heartbeat** *A Shot in the Dark:* Jackie fights for justice on behalf of a trespasser shot on Lord Ashfordly's land.

6.00 Heartbeat

7.00 **Heartbeat** *The Good Doctor:* Maggie falls for a handsome new locum, and Andy's bravery reconciles him with Gina.

8.00 **Endeavour** *Fugue:* Morse meets his intellectual match when a serial killer haunting the streets of Oxford keeps himself one step ahead of the law, and leaves cryptic messages to goad the police.

10.00 **Wire in the Blood** *Unnatural Vices:* 1&2/8. The psychologist investigates a possible honour killing. (S6)
12.05 AM **Wild at Heart** 4/10. Alice struggles to run the clinic without Danny, and has a close encounter with lions. **1.10** 5/10. Danny and Alice try to solve a mystery at Leopard's Den. (S6)
2.20 **to 2.30** AM **Unwind with ITV**

+1 hour 219 174 59 116

BBC Scotland

SCOT 115 108 9 106 106
REST OF UK 187 162 110

12.00 NOON **This Is BBC Scotland**
2.00 PM **Sign Zone: Beechgrove Garden**
2.30 **Sign Zone: Landward**
3.00 **Sign Zone: Inside the Zoo** Documentary.
4.00 **This Is BBC Scotland**
7.00 **Sportscene: SWPL Highlights** The final round of fixtures.
7.45 **Sportscene Goals+** Goals from the weekend's matches.
8.00 **Trawlermen: Hunting the Catch** 4/6. The crew of *Karen of Ladram* hunt hake off Cornwall.
9.00 **The Nine**
10.00 **River City** New episode A devious Nicole tries to get closer to Karen.
10.30 **Anton Danyluk on Body Shame** The reality TV star explores the male body-image crisis.
11.00 PM **to 12.00** M'T **Sky High Club: Scotland and Beyond** Double bill.

Sky Comedy

114/115 | 112 | 347 362

8.00 AM **Breeders** (S3)
9.00 **House of Lies** (S1)
10.15 **Veep** 7&8/10. (S4)
11.30 **Looking** 2&3/10. (S2)
12.50 PM **House of Lies** (S2)
2.10 **The Office (US)** (S5)
2.40 **Veep** 9&10/10. (S4)
4.00 **The Office (US)** (S1)
4.30 **Young Rock** (S3)
5.00 **The Office (US)** (S5)
5.30 **Will & Grace** (S11)
6.30 **Sick of It** 1&2/6. (S1)
7.30 **Young Rock** 7/13. (S3)
8.00 NEW SERIES **The Conners** 1/22. The couples head off on a joint honeymoon. (S5)
8.30 **The Office (US)** (S6)
9.00 **Barry** New episode (S4)
9.40 **The Righteous Gemstones** 2/9. (S2)
10.20 **Bill Maher: Live From Oklahoma** Stand-up.
11.35 **And Just Like That...**
12.25 AM **Sex and the City**
1.40 **Miracle Workers: Oregon Trail** (S3)
2.40 **In the Long Run** (S2)
3.40 **to 5.00** AM **Looking**

Sky Arts

130 130 140 123 11 147 365

6.00 AM **King Arthur**
9.00 **Tales of the Unexpected**
10.00 **Hitchcock Presents**
11.00 **Discovering: Rock Hudson**
12.00 NOON **Doddie Weir Portrait** Documentary.
1.00 PM **Tales of the Unexpected**
2.00 **Reinventing the Orchestra with Charles Hazlewood**
3.00 **The Directors**
4.00 **Discovering: Groucho Marx**
5.00 **Tales of the Unexpected**
6.00 **Hitchcock Presents**
7.00 **André Rieu: Live in Brazil** The Dutch violinist's first-ever concert in Sao Paulo.
9.00 **Discovering Dance on Film** Memorable dances.
10.30 **The Lost Leonardo**
12.30 AM **The Great Buster**
2.35 **Why Do We Dance?**
3.50 **Arts Uncovered**
4.00 **The South Bank Show**
5.00 **to 6.00** AM **Auction**

Pick

151 | 135 | 36 | 144

7.00 AM **Border Security: Canada's Front Line**
8.00 **Motorway Patrol**
9.00 **Stop, Search, Seize**
10.00 **Highway Cops**
11.00 **Highway Patrol**
12.00 NOON **Motorway Patrol**
1.00 PM **Border Patrol**
2.00 **Border Security: Canada's Front Line**
3.00 **Nothing to Declare**
4.00 **Caught on Dashcam**
5.00 **Star Trek: The Next Generation** 26/26. (S5)
6.00 **Star Trek: Enterprise**
7.00 **Star Trek: Voyager** (S4)
8.00 **NCIS: New Orleans** (S4)
9.00 **Britain's Most Evil Killers** John Cannan.
10.00 **Grimm** 17/22. (S3)
11.00 **Snapped**
12.00 M'T **World's Most Evil Killers** Crime series.
1.00 AM **Caribbean Cops**
2.00 **UK Border Force**
3.00 **Highway Patrol**
4.00 **Motorway Patrol**
5.00 **to 6.00** AM **Highway Cops**

Comedy Central

112/113 | 132 | 345 360

8.00 AM **Guessable?**
9.00 **Last Man Standing**
11.00 **Impractical Jokers**
1.00 PM **Friends** (S2)
8.00 **Friends** 15/24. Monica falls for a family friend. **8.30** 16/24. Joey plans to move out. (S2)
9.00 **Impractical Jokers** Joe, Sal, Q and Murr take on their most challenging dare yet. **10.00** Series finale Sal, Q and Murr attempt to find true love. Brooke Shields doles out the punishment for the loser. **10.30** Joe, Sal, Murr and Q try to find people to house-sit for them.
11.00 **Reno 911!** (S2)
12.00 M'T **Rhod Gilbert's Growing Pains** (S1)
1.00 AM **South Park** (S2)
2.30 **Ugly Americans** (S1)
3.00 **Beavis and Butt-Head**
3.20 **Key & Peele** (S3)
4.10 **to 5.00** AM **Friends**

+1 hour 212/213 133

ITV Be

131 | 119 | 28 | 119

7.00 AM **Ferne McCann: First Time Mum**
8.00 **Buying and Selling**
9.00 **LittleBe**
12.00 NOON **Sugar Showdown**
12.25 PM **Real Housewives of New Jersey**
1.25 **Ferne McCann: First Time Mum**
2.25 **The Only Way Is Essex**
3.05 **Dinner Date**
4.10 **The Real Housewives of Salt Lake City**
5.00 **The Real Housewives of Beverly Hills**
6.00 **Making It Home with Kortney & Dave**
7.00 **Buying and Selling**
8.00 **Jane the Virgin** (S1)
9.00 **Real Housewives of Cheshire** New edition
10.00 **Real Housewives of Atlanta** Reality series.
11.00 **Crazy Ex-Girlfriend** New episode (S1)
12.00 M'T **The Only Way Is Essex** Reality series.
12.45 **to 1.00** AM **Unwind**

+1 hour 120 58

★★★★★ Excellent ★★★★ Very Good ★★★ Good ★★ Average ★ Poor

ITV4

120 120 818 118 26 117

6.00 AM **Great Racehorses**
6.25 **Minder**
7.30 **The Professionals**
8.35 **The Return of Sherlock Holmes** Period drama.
9.40 **Magnum, PI**
10.50 **The Champions**
11.55 **The Return of Sherlock Holmes** Period drama.
1.00 PM **Giant Lobster Hunters**
2.00 **Magnum, PI**
3.00 **The Professionals**
4.05 **Minder**
5.10 **Giant Lobster Hunters**

6.15 Licence to Kill

6.15 FILM **Licence to Kill** James Bond spy adventure starring Timothy Dalton. British secret service agent 007 pursues a personal vendetta against a drugs baron. With Carey Lowell. (1989, 15, 133min) ★★★
SEX ●●● VIOLENCE ●●● LANG ●●●

9.00 NEW SERIES **No Room for Error** Behind-the-scenes access to the riders who take on the Isle of Man TT races.

10.00 FILM **Assassins** Action thriller starring Sylvester Stallone and Antonio Banderas. A world-weary assassin comes up against a young rival who is eager to steal his crown. (1995, 15, 133min) ★★
SEX ●●● VIOLENCE ●●● LANG ●●●
12.40 AM **Motorsport UK** Recent action from Donington Park.
1.45 **Minder**
2.40 **to 3.00** AM **Unwind with ITV**

+1 hour 220 175 60 118

Sky Sci-Fi

139 139 836 122 348 363

6.00 AM **Fringe** 5/22. (S4)
7.00 **Blood & Treasure** 6/13. (S2)
8.00 **Teleshopping**
11.00 **Warehouse 13** 2/13. (S3)
12.00 NOON **Star Trek: Deep Space Nine** (S5&6)
2.00 PM **Fringe** 5/22. (S4)
3.00 **Warehouse 13** 2/13. (S3)
4.00 **Quantum Leap** 13/22. (S3)
5.00 **Stargate SG-1** 8/20. (S8)
6.00 **Star Trek: Deep Space Nine** 26/26. The crew prepare to face a joint Dominion and Cardassian attack. (S5)

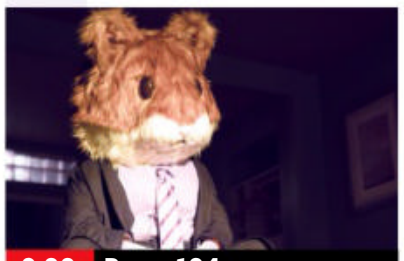
9.00 Room 104

7.00 **Star Trek: Deep Space Nine** *A Time to Stand:* 1/26. The crew embark on a secret mission in a Jem'Hadar warship. (S6)

8.00 **Star Trek: Voyager** *Rise:* 19/26. The crew answer a distress call from a planet on a collision course with a massive asteroid. (S3)

9.00 **Room 104** 2/12. A woman confronts her addiction. **9.30** 3/12. An ex-wrestler confronts memories of a disastrous bout. (S4)

10.00 **True Blood** *Strange Love:* 1/12. First episode of the vampire drama starring Anna Paquin and Stephen Moyer. (S1)
11.10 **True Blood** 2/12. (S1)
12.15 AM FILM **Bullet Train Down** Thriller starring Lesley Grant. (2022, PG, 90min) ★★
2.00 **Spawn** Double bill.
3.00 **Stargate SG-1** 8/20. (S8)
4.00 **to 6.00** AM **Star Trek: Deep Space Nine**

+1 hour 229

Alibi

109/110 809 126 343 358

7.10 AM **Murdoch Mysteries** (S4)
9.00 **Unforgettable** 10/22. (S1)
10.00 **Rizzoli & Isles** 3/18. (S5)
11.00 **Person of Interest** 7/13. (S5)
12.00 NOON **Shakespeare & Hathaway: Private Investigators** 3/10. (S1)
1.00 PM **Father Brown**
2.00 **Murdoch Mysteries** (S4)
4.00 **Unforgettable** 10/22. (S1)
5.00 **Rizzoli & Isles** 3/18. (S5)
6.00 **Without a Trace** 24/24. A mother fears her daughter has been abducted. (S5)

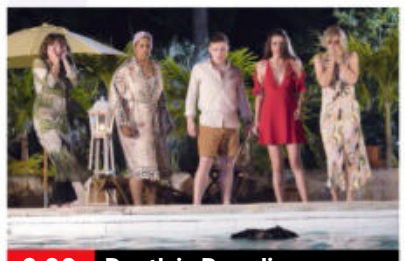
9.00 Death in Paradise

7.00 **Person of Interest** *QSO:* 7/13. Root goes undercover at a radio station. (S5)

8.00 **Father Brown** *The Paradise of Thieves:* A man is found dead inside of a locked bank vault.

9.00 **Death in Paradise** *Frappe Death Day:* 4/8. The team investigate the fatal shooting of a coffee plantation owner. (S8)

10.00 **Father Brown** *The Deadly Seal:* The priest is told about an assassination plot during a confession.
11.00 **Without a Trace** As 6.00pm.
12.00 M'T **Shakespeare & Hathaway: Private Investigators** 3/10. An undertaker is given only 24 hours to live. (S1)
1.00 AM **Unforgettable** 10/22. (S1)
2.00 **to 4.00** AM **Murdoch Mysteries**

+1 hour 209/210 191

GOLD

110/111 110/111 124 344 359

7.25 AM **Highlights**
9.00 **I Didn't Know You Cared**
9.40 **Hi-de-Hi!**
10.20 **Open All Hours**
11.00 **Last of the Summer Wine**
12.20 PM **Keeping Up Appearances**
1.00 **I Didn't Know You Cared**
1.40 **The Good Life**
2.20 **Open All Hours**
3.00 **Hi-de-Hi!**
3.40 **Last of the Summer Wine**
5.00 **Dad's Army**
5.40 **Keeping Up Appearances**
6.20 **The Good Life**

9.40 Victoria Wood as Seen on TV

7.00 **Open All Hours** Arkwright thinks Granville needs toughening up.
7.40 **Dad's Army** The platoon take a loose barrage balloon off to the woods to secure it to a tree. **8.20** Captain Mainwaring organises a dance in an attempt to boost morale.

9.00 **dinnerladies** The staff have a bet on Bren's chances with Tony.
9.40 **Victoria Wood as Seen on TV** A humorous account of a 1920s Cumbrian childhood.
10.20 **Live at the Apollo** With Danny Bhoy, Miles Jupp and Lee Nelson.
11.25 **Mrs Brown's Boys** Rory and Dino have a bust-up.
12.00 M'T **Absolutely Fabulous**
1.15 AM **Victoria Wood as Seen on TV** As shown at 9.40pm.
2.00 **Live at the Apollo**
2.45 **Mrs Brown's Boys**
3.30 **to 4.00** AM **Desmond's**

+1 hour 210/211 194

Dave

111/112 127 19 157

7.10 AM **Driving Wars**
8.00 **Border Force: America's...**
9.00 **Cops on the Rock**
10.00 **Storage Hunters UK**
11.00 **Rick Stein's Road to Mexico**
12.00 NOON **Special Ops: Crime Squad UK** Documentary.
1.00 PM **Border Force: America's Gatekeepers**
2.00 **Top Gear** Double bill.
4.00 **Secrets of the Supercars**
5.00 **Expedition with Steve Backshall** From Kyrgyzstan.
6.00 **Taskmaster** With Iain Stirling.

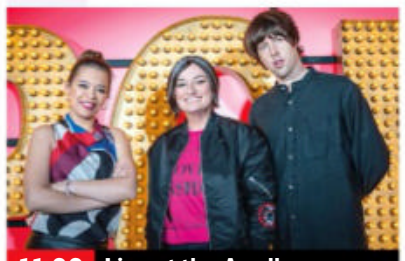
11.00 Live at the Apollo

7.00 **Richard Osman's House of Games** With Rory Reid and Samantha Womack. **7.40** With former winners Dane Baptiste, Richard Herring, June Sarpong and Kate Williams.
8.20 **Room 101** With guests Nick Hewer, Rhod Gilbert and Carol Vorderman.

9.00 **Have I Got a Bit More News for You** Mel Giedroyc hosts, with guest panellists Richard Osman and Sonia Sodha.

10.00 **QI XL** Deirdre O'Kane, Richard Osman and David Mitchell join Alan Davies to answer Sandi Toksvig's questions.
11.00 **Live at the Apollo**
12.00 M'T **Mock the Week**
12.40 AM **QI** With Jimmy Carr.
1.20 **Dave Gorman: Modern Life Is Goodish**
2.30 **House of Games**
3.00 **to 4.00** AM **Whose Line Is It Anyway? USA**

+1 hour 211 131 57

Monday

7 PM 8 PM 9 PM 10 PM

GREAT! tv

157 189 50 142

6.00 AM **Sue Thomas: F.B.Eye** 4&5/19. (S2)
8.00 **Highway to Heaven**
10.00 **Crazy Like a Fox** (S2)
11.00 **Castle** 18/22. (S8)
12.00 NOON **Body of Proof**
1.00 PM **Sue Thomas: F.B.Eye** 14&15/19. (S2)
3.00 **Diagnosis Murder**
5.00 **Murder, She Wrote**
7.00 **M*A*S*H** 16-19/25. (S6)
9.00 **Randall and Hopkirk (Deceased)** *Never Trust a Ghost:* 4/26. Marty is certain he has witnessed a murder. (S1)
10.00 **The Persuaders!** *The Morning After:* 19/24. Brett wakes up in Stockholm to discover he is married. (S1)
11.00 **Return of the Saint**
12.00 M'T **M*A*S*H** (S6)
2.00 AM **Randall and Hopkirk (Deceased)**
3.00 **The Persuaders!** (S1)
3.50 **to 4.00** AM **Great! Movie News Extra**

+1 hour 257 220 62 143

4seven

137 143 49 127

9.00 AM **Come Dine with Me**
9.30 **Couples Come Dine with Me** In Hampshire.
10.30 **A Place in the Sun**
12.30 PM **Sun, Sea and Selling Houses**
1.30 **Help! We Bought a Village** Documentary.
2.30 **Find It, Fix It, Flog It**
3.30 **Come Dine with Me**
6.00 **A Place in the Sun**
7.00 **The Greatest Auction** A pinball machine signed by Elton John.
8.00 **24 Hours in A&E** A toddler is rushed to A&E after being kicked in the head by a horse.
9.00 **Gogglebox** Double bill.
11.05 FILM **Trading Places** Satirical comedy starring Eddie Murphy. (1983, 15, 116min) ★★★★★
1.20 AM **Sean Lock: Purple Van Man** Stand-up show.
2.25 **Taskmaster**
3.30 **Rescue: Extreme Medics**
4.25 **to 4.55** AM **Four in a Bed**

5USA

141 141 153 21 129

9.00 AM **Murder, She Wrote**
10.00 **NCIS** 14&15/24. (S12)
11.55 **Entertainment News**
12.00 NOON **NCIS** (S12)
1.00 PM **Law & Order**
6.00 **NCIS** *Viral:* 6/24. A petty officer is shot dead. **7.00** *16 Years:* 7/24. Ducky reveals he has been helping to solve crimes in his spare time. **8.00** *Saviours:* 8/24. DiNozzo helps old flame Jeanne Benoit. (S13) **9.00** New episode *The Helpers:* 13/21. Jimmy and Kasie are exposed to a deadly bio-toxin. (S19)
10.00 **Law & Order: Special Victims Unit** *Mask:* 13/24. Stabler goes on the trail of a rapist. (S12)
11.00 **Law & Order: Special Victims Unit**
11.55 **Blue Bloods** (S1)
1.50 AM **Private Eyes** (S4)
3.35 **to 4.00** AM **Criminals: Caught on Camera**

+1 hour 241 185 130

5STAR

128 151 32 131

8.00 AM **Bargain-Loving Brits in the Sun**
10.00 **Friends** (S7)
12.00 NOON **Traffic Cops**
2.00 PM **Police Interceptors**
5.00 **Shoplifters & Scammers: At War with the Law**
6.00 **Home and Away**
7.00 **GPs: Behind Closed Doors** Documentary.
8.00 **Casualty 24/7: Every Second Counts** Cold winter weather causes a spike in admissions.
9.00 **Dogs Behaving (Very) Badly** A woman turns to Graeme for help with her terrier, Blossom.
10.00 **Andrew & Fergie: Disgrace and Demotion**
11.30 **A&E After Dark**
12.30 AM **Skin A&E**
1.30 **GPs: Behind Closed Doors** Documentary.
2.20 **22 Kids & Counting**
3.10 **to 4.00** AM **Badass Brides**

+1 hour 228 186 141

W

132 827 125 25 156

6.10 AM **Top Chef**
7.30 **Inside the Ambulance**
8.00 **Tipping Point**
10.00 **DIY SOS: The Big Build**
12.00 NOON **MasterChef Canada** New edition Familiar faces pay a visit.
1.00 PM **Tipping Point**
3.00 **My Dream Home**
4.00 **DIY SOS: The Big Build**
6.00 **MasterChef Australia**
7.00 NEW SERIES **Ambulance Australia** Behind the scenes at the busiest ambulance service in Sydney.
8.00 **DIY SOS: The Big Build Ireland** The team take on their most challenging build to date.
9.00 **24 Hours in A&E**
10.00 **999 Rescue Squad**
11.00 **Louis Theroux: Life on the Edge** Documentary.
12.10 AM **Inside the Ambulance**
1.20 **to 3.00** AM **My Kitchen Rules: Australia**

+1 hour 232 190

Drama

143 130 20 158

7.20 AM **Birds of a Feather**
7.55 **May to December**
8.35 **Just Good Friends**
9.15 **Classic Holby City**
10.35 **Casualty**
11.40 **The Bill**
12.40 PM **Classic EastEnders**
2.00 **Tenko**
3.00 **Lovejoy**
4.10 **Peak Practice**
5.20 **May to December**
6.00 **Just Good Friends**
6.40 **Last of the Summer Wine** Double bill.
8.00 **Jonathan Creek** *Daemons' Roost:* Jonathan helps an old acquaintance get to the bottom of a mystery from her past.
10.00 **New Tricks** *The Little Brother:* Brian helps Esther's friend find her missing brother.
11.20 **Silent Witness**
1.20 AM **Happy Valley**
2.45 **to 4.00** AM **Classic Holby City**

+1 hour 243 226 60

SKY HD SD VIRGIN HD FREEVIEW HD FREESAT HD BT HD

MONDAY

Documentaries

RealityXtra
147 197 68 134

9.00 AM **Medical Detectives**
11.00 **Matlock** 9/19. (S7)
12.00 NOON **The Fugitive** (S4)
1.00 PM **Fatal Vows**
3.00 **Medical Detectives** Four editions of the series, including at: **4.30** A lawyer who was battered to death.
5.00 **The Fugitive** *Right in the Middle of the Season:* 11/30. Kimble and tuna boat owner Tony Donovan find a strike against the cannery in progress. (S4)
6.00 **Matlock** *The Juror:* 9/19. The attorney is called up for jury duty and soon disagrees with the other jurors. (S7)
7.00 **Judge Judy** Back-to-back real-life small claims cases.
1.00 AM **Matlock** As 6pm.
2.00 **The Fugitive** As 5pm.
3.00 **Fatal Vows**
5.00 **to 6.00** AM **Medical Detectives**

Legend
148 149 41 137

8.00 AM **Walker, Texas Ranger** 2/28. (S1)
9.00 **Battlestar Galactica**
10.00 **Star Trek: The Next Generation** 3/26. (S7)
11.00 FILM **Battle Star Wars** Drama. (2020, 12) ★
12.50 PM **Legend Lowdown**
1.00 FILM **Escape from Mars** Drama. (1999, PG) ★★
2.50 **Legend Lowdown**
3.00 FILM **The Philadelphia Experiment** Thriller. (2012, 15, 89min) ★★
4.50 **Legend Lowdown**
5.00 **Star Trek** 14/26. (S2)
6.00 **Star Trek: The Next Generation** 4/26. (S7)
7.00 **Battlestar Galactica**
8.00 **Walker, Texas Ranger**
9.00 FILM **Red** Thriller. (2008, 15) ★★★
10.50 FILM **Shut In** Thriller. (2016, 15) ★★★
12.40 AM FILM **The Void** Thriller. (2016) ★★★
2.30 **to 4.30** AM FILM **Paradise Cove** Thriller. (2021, 15) ★★★

Challenge
145 139 48 146

7.00 AM **The Chase**
10.00 **Dickinson's Real Deal**
11.00 **Dale's Supermarket Sweep** Double bill.
12.00 NOON **Wheel of Fortune** Double bill.
1.00 PM **Bruce's Price Is Right** Double bill.
2.00 **Classic Who Wants to Be a Millionaire?** Quiz.
3.00 **Strike It Lucky**
4.00 **Dickinson's Real Deal**
5.00 **Bullseye** Double bill.
6.00 **Classic Who Wants to Be a Millionaire?** Quiz.
7.00 **Pointless Celebrities** A TV cooks special with Rustie Lee, Theo Randall and Rachel Allen.
8.00 **The Chase** Double bill of the quiz show.
10.00 **Who Wants to Be a Millionaire?** Quiz show hosted by Chris Tarrant.
11.00 **Bullseye** Double bill.
12.00 M'T **The Chase**
4.00 AM **Who Wants to Be a Millionaire?** Quiz.
5.00 **to 6.00** AM **Tenable**

E!
159 159 835 160

7.00 AM **Celebrity Game Face** Kevin Hart hosts.
8.00 **Keeping Up with the Kardashians**
10.00 **Jerseylicious**
11.00 **Big Rich Texas**
12.00 NOON **Botched**
1.00 PM **I Am Cait**
2.00 **Keeping Up with the Kardashians**
7.00 **Botched** A woman who was disfigured in a motorcycle wreck. **8.00** A woman wants to increase her breast size.
9.00 **Keeping Up with the Kardashians** Kourtney, Kim and Khloe head to New York on business. **10.00** The holiday gets off to a bumpy start.
11.00 **Big Rich Texas**
12.00 M'T **Dr 90210**
1.00 AM **Celebrity Game Face** Kevin Hart hosts.
2.00 **Teleshopping**
3.00 **Meet the Frasers**
4.00 **to 5.00** AM **Welcome Home Nikki Glaser?**

Sky Documentaries
121 121 819 277 352 367

6.00 AM **Richard E Grant's Hotel Secrets**
7.00 **Discovering**
8.00 **The Directors**
9.00 **The Sixties**
9.50 **The Lady and the Dale**
10.55 **JFK: Destiny Betrayed**
12.00 NOON **Breslin and Hamill: Deadline Artists** Documentary.
2.00 PM **Fake Famous**
3.45 **My Icon: Denise Lewis**
4.00 **The Directors**
5.00 **Discovering**
6.00 **The Sixties**
6.50 **The Lady and the Dale**
7.55 **JFK: Destiny Betrayed**
9.00 **The Man Who Played with Fire** 2/4.
10.00 **Juan Carlos: Downfall of the King** 1&2/4.
12.00 M'T **Who Killed the KLF?** Documentary.
1.50 AM **Wework: How to Lose $30b in Two Weeks** Documentary.
3.50 **Baghdad ER**
5.05 **to 6.00** AM **Discovering**

Sky Nature
124 124 822 278 354 369

6.00 AM **Hope for Wildlife**
7.00 **Monkey Life**
8.00 **Undiscovered Vistas**
9.00 **Ocean Parks**
10.00 **New Kids in the Wild**
11.00 **Arabian Inferno**
12.00 NOON **Equator**
1.00 PM **Monkey Life**
2.00 **Undiscovered Vistas**
3.00 **Ocean Parks**
4.00 **New Kids in the Wild**
5.00 **Arabian Inferno**
6.00 **Equator**
7.00 **Monkey Life**
8.00 **Patrick Aryee's Wild World**
9.00 **Woodpeckers: The Hole Story**
10.00 **Equator**
11.00 **Arabian Inferno**
12.00 M'T **Alien Abyss**
1.00 AM **Land of Primates**
2.00 **Patrick Aryee's Wild...**
3.00 **Woodpeckers: The Hole Story**
4.00 **Undiscovered Vistas**
5.00 **to 6.00** AM **New Kids in the Wild**

HGTV
158 286 44 166

7.00 AM **Barnwood Builders**
8.00 **Building the Dream**
9.00 **A Place in the Sun**
10.00 **Escape to the Country**
11.00 **Fantasy Homes...**
12.00 NOON **My Lottery...**
1.00 PM **Good Bones**
2.00 **Love Your Garden**
3.00 **Building the Dream**
4.00 **Escape to the Country**
5.00 **The Bidding Room**
6.00 **A Place in the Sun**
7.00 **Fantasy Homes by the Sea** From Northumbria.
8.00 **Derelict Rescue** New edition
9.00 **For the Love of Kitchens** New edition
10.00 **No Demo Reno** New edition
11.00 **Good Bones**
12.00 M'T **Fantasy Homes...**
1.00 AM **Barnwood Builders**
2.00 **House Hunters** New editions Double bill.
3.00 **to 4.00** AM **My Lottery Dream Home**
+1 hour 258 290

Food Network
140 285 43 148

6.00 AM **Southern Kitchen**
7.00 **The Pioneer Woman**
8.00 **Delicious Miss Brown**
9.00 **The Kitchen** New edition
10.00 **Chinese Takeaway**
11.00 **Money Saving Meals**
11.30 **Jamie Cooks Italy**
12.00 NOON **Great British...**
2.00 PM **James Martin: Delicious** Double bill.
3.00 **Hairy Bikers' Food...**
4.00 **Delicious Miss Brown**
5.00 **Barefoot Contessa**
6.00 **Guy's Grocery Games**
7.00 **Great British Bake Off**
8.30 **Money Saving Meals**
9.00 **Simply Raymond Blanc**
10.00 **Hairy Bikers' Food Tour of Britain**
11.00 **Restaurant: Impossible** New edition
12.00 M'T **Guy's Grocery Games** New edition
1.00 AM **Restaurant: Impossible**
2.00 **to 3.00** AM **Ainsley Eats The Streets**
+1 hour 240 149

DMAX
172 171 39 150

6.00 AM **Salvage Dawgs**
7.00 **Scrap Kings**
8.00 **Outback Opal Hunters**
9.00 **Deadliest Catch**
10.00 **Edge of Alaska**
11.00 **Alaska: Last Frontier**
12.00 NOON **Alaska: Homestead Rescue**
1.00 PM **Aussie Gold Hunters**
2.00 **Gold Divers**
4.00 **Building Off the Grid**
5.00 **Scrap Kings**
6.00 **Outback Opal Hunters**
7.00 **Alaska Moose Men**
8.00 **Deadliest Catch**
9.00 **Body Bizarre**
10.00 **Mystery Diagnosis** New edition A woman develops large blisters.
11.00 **Yukon Gold**
12.00 M'T **Alaska: Homestead Rescue** Reality series.
1.00 AM **Life Below Zero**
2.00 **Teleshopping**
4.00 **Tanked**
5.00 **to 6.00** AM **Maine Cabin Masters**
+1 hour 272 214 151

5Action
150 150 33 132

9.00 AM **Criminals: Caught on Camera**
9.25 **Outback Truckers**
10.25 **Trucking Hell**
11.25 **Police Interceptors**
12.30 PM FILM **Young Guns of Texas** Western. (1962, U, 84min) ★★
2.10 FILM **Rage at Dawn** Western adventure. (1955, U, 87min) ★★
4.00 **Trucking Hell**
5.00 **Outback Truckers**
6.00 **Police Interceptors**
8.00 **Trucking Heavy**
9.00 FILM **The Running Man** Sci-fi adventure starring Arnold Schwarzenegger. (1987, 18, 101min) ★★★
11.05 FILM **Double Impact** Action drama. (1991, 18, 105min) ★★
1.10 AM **Trucking Heavy**
2.05 **Criminals: Caught on Camera**
3.05 **Sewermen**
3.55 **Trucking Hell**
4.50 **to 5.00** AM **Entertainment News**

Sky Crime
122 122 820 121 349 364

6.00 AM **Highway Patrol**
7.00 **Motorway Patrol**
8.00 **Highway Cops**
9.00 **Nothing to Declare**
10.00 **The Force: Manchester**
11.00 **An Unexpected Killer**
12.00 NOON **Murders That Shocked the Nation**
1.00 PM **Killing Mum and Dad** Documentary.
2.00 **Killer in My Village**
3.00 **World's Most Evil Killers**
4.00 **Britain's Most Evil Killers**
5.00 **How I Caught the Killer**
6.00 **Killer in My Village**
7.00 **World's Most Evil Killers**
8.00 **Britain's Most Evil Killers**
9.00 **Mark of a Serial Killer**
10.00 **Murdered at First Sight**
11.00 **John Wayne Gacy: Devil in Disguise**
1.00 AM **Love You to Death**
2.00 **Killer in My Village**
3.00 **An Unexpected Killer**
4.00 **Road Wars**
5.00 **to 6.00** AM **Motorway Patrol**
+1 hour 222 164

CBS Reality
146 148 67 135

9.00 AM **Judge Judy**
1.00 PM **Judge Judy**
7.00 **Medical Detectives** A family are found dead after a house fire. **7.30** The case of a gay couple's murder.
8.00 **Evidence of Evil** The investigation into the murder of David Castor.
9.00 **Murder by the Sea** The case of Donald Hume.
10.00 **Donal MacIntyre's Killer Evidence** New edition Shocking crimes in the UK and US are solved using forensic investigation.
11.00 **Cold Blood** Reconstructions of murder investigations.
12.00 M'T **48 Hours**
1.00 AM **Murder by the Sea**
2.00 **Donal MacIntyre's Killer Evidence**
3.00 **Evidence of Evil**
3.50 **Medical Detectives**
4.15 **to 6.00** AM **Judge Judy**
+1 hour 246 218 136

Really
142 128 17 160

6.00 AM **Fantasy Homes by the Sea** From Cornwall.
7.00 **Teleshopping**
8.00 **Salvage Hunters**
10.00 **The Repair Shop**
11.00 **Celebrity Antiques Road Trip** In Cheshire.
12.00 NOON **Celebrity Yorkshire Auction House** Clearing clutter.
1.00 PM **Escape to the Country** From Suffolk.
2.00 **Animal Cops Houston**
4.00 **Dr Jeff: Rocky Mountain Vet**
5.00 **Helicopter ER**
6.00 **The Repair Shop**
7.00 **Antiques Road Trip**
9.00 **The Saved and Remade Workshop** New edition An old garden seat is repaired.
10.00 **The Repair Shop**
11.00 **Ghost Adventures**
12.00 M'T **Kindred Spirits**
1.00 AM **Ghost Adventures**
2.00 **Teleshopping**
4.00 **to 6.00** AM **Animal Cops Houston**

Blaze
164 199 64 162

6.00 AM **Hardcore Pawn**
7.45 **Unidentified: Inside America's UFO Investigation**
8.40 **Ancient Aliens**
10.40 **Auction Hunters**
11.40 **Storage Wars**
1.05 PM **Pawn Stars**
2.05 **Hardcore Pawn**
4.00 **Ancient Aliens**
6.00 **Close Encounters Down Under**
7.00 **Storage Wars**
8.00 **Dickinson's Real Deal**
9.00 **Curse of Skinwalker Ranch** Documentary.
10.00 **Cities of the Underworld**
11.00 **Curse of Civil War Gold**
12.00 M'T **Paranormal: Caught on Camera**
1.00 AM **Close Encounters...**
2.00 **Wicked Tuna**
3.00 **Dickinson's Real Deal**
3.45 **Storage Wars**
4.10 **Auction Hunters**
5.00 **to 6.00** AM **Pawn Stars**
+1 hour 81

TLC
133 133 828 167

7.00 AM **My Lottery Dream Home** Double bill.
8.00 **Extreme Cheapskates**
9.00 **My Extreme Excess Skin**
10.00 **The Bad Skin Clinic**
11.00 **My 600lb Life**
12.00 NOON **1000lb Sisters**
1.00 PM **Sister Wives**
3.00 **Outdaughtered...**
4.00 **Diagnose Me**
5.00 **The Bad Skin Clinic**
6.00 **My 600lb Life**
7.00 **7 Little Johnstons** New edition
8.00 **Outdaughtered: Busby Quints** Documentary.
9.00 **I Love a Mama's Boy**
10.00 **Dr Pimple Popper**
11.00 **Sister Wives**
12.00 M'T **Body Bizarre**
1.00 AM **My Strange Addiction** Documentary.
2.00 **Dr Pimple Popper**
3.00 **Sister Wives**
4.00 **Sweet Home Sextuplets**
5.00 **to 6.00** AM **I Love a Mama's Boy**
+1 hour 233 172

5SELECT
153 152 56 133

9.00 AM **Eggheads**
10.00 **The Yorkshire Vet**
12.00 NOON **Ben Fogle: New Lives in the Wild**
2.00 PM **The Yorkshire Vet**
4.00 **Ben Fogle: New Lives in the Wild** Double bill.
6.00 **Walking Britain's Lost Railways**
7.00 **Dinosaur with Stephen Fry** The story of the prehistoric creatures. **8.00** The actor examines the early Cretaceous period.
9.00 **Enigma: The Monster of Loch Ness** A search for evidence of the creature that purportedly lurks in the loch.
10.00 **Forged in Fire**
11.50 **Drain the Oceans**
12.55 AM **The Mystery of Rome's Sunken City**
1.55 **Walking Britain's Lost Railways** Aberdeenshire.
2.55 **Eggheads**
3.50 **to 4.00** AM **Entertainment News**

Quest
144 144 834 169 12 172

6.00 AM **How Do They Do It?**
6.25 **Find It, Fix It, Flog It**
7.10 **The Repair Shop**
8.00 **American Pickers**
10.00 **Chasing Classic Cars**
11.00 **Fifth Gear Recharged**
12.00 NOON **Wheeler Dealers**
1.00 PM **The Repair Shop**
2.00 **Love Your Garden**
3.00 **Find It, Fix It, Flog It**
4.00 **Salvage Hunters**
5.00 **Salvage Hunters: Classic Cars**
6.00 **Wheeler Dealers**
7.00 **Aussie Gold Hunters**
8.00 **Salvage Hunters**
9.00 **Aussie Gold Hunters** New edition
10.00 **Curse of the Frozen Gold** Documentary.
11.00 **How Do They Do It?**
12.00 M'T **Wheeler Dealers**
1.00 AM **Cops UK**
2.00 **Fifth Gear Recharged**
3.00 **Wheeler Dealers**
4.00 **to 5.00** AM **How It's Made**
+1 hour 244 213 70 168

Quest Red
149 170 40 169

6.00 AM **Say Yes... UK**
8.00 **Say Yes to the Dress**
9.00 **Say Yes... Atlanta**
10.00 **FBI Files**
11.00 **Forensic Detectives**
12.00 NOON **Evil Online**
1.00 PM **Reasonable Doubt**
2.00 **American Monster**
3.00 **The Murder Tapes**
4.00 **Betrayed**
5.00 **Say Yes... Atlanta**
6.00 **Say Yes... Lancashire**
7.00 **Long Lost Family US** A mother tries to find the son she hasn't seen in nearly 50 years.
8.00 **Expert Witness** New editions Double bill.
9.00 **Murder on CCTV**
10.00 **Brittany Murphy: An ID Mystery** The death of the Hollywood star.
11.00 **The Killer in My Family**
12.00 M'T **The Big Swindle**
1.00 AM **Forensic Detectives**
2.00 **Murder on CCTV**
3.00 **to 4.00** AM **FBI Files**
+1 hour 249 170

★★★★★ Excellent ★★★★ Very Good ★★★ Good ★★ Average ★ Poor

Discovery

125 125 823 250 320 325

6.00 AM **Wheeler Dealers**
7.00 **Deadliest Catch**
8.00 **Building Off the Grid**
9.00 **Alaska: The Last Frontier**
10.00 **How It's Made** Double bill.
11.00 **Wheeler Dealers**
12.00 NOON **Salvage Hunters**
1.00 PM **Gold Rush: Parker's Trail**
3.00 **Barnwood Builders**
4.00 **Diesel Brothers**
5.00 **Wheeler Dealers** A Dodge SRT-10 is in need of work.
6.00 **Salvage Hunters** Drew Pritchard enjoys a day at an amusement park in Berkshire.

9.00 **Wheeler Dealers**

7.00 **Kindig Customs** Dave and Kev take the show to the American Midwest and the Summit Motorsports drag strip.
8.00 **Gold Divers** After securing a lucrative claim, Shawn Pomrenke has a plan to become the leading miner in Nome.
9.00 **Wheeler Dealers** New edition Mike Brewer sets out to find and restore iconic cars to sell on for a profit.
10.00 **Roadworthy Rescues** New edition Derek calls in an expert to help with a 1928 Ford Model A he found in Detroit.
11.00 **Naked and Afraid XL** Spin-off survival series.
12.00 M'T **The Alaska Triangle** A team of ghost hunters investigate a gold mine.
1.00 AM **Wheeler Dealers**
2.00 **Roadworthy Rescues**
3.00 **Moonshiners**
4.00 **to 5.00** AM **Wheeler Dealers**

+1 hour 225 258

Animal Planet

162 251

8.00 AM **The Pool Master**
9.00 **Crikey! It's the Irwins**
10.00 **Dogs 101** The dog crowned the ugliest in America.
11.00 **Alaska: Homestead Rescue**
12.00 NOON **Animal Cribs**
1.00 PM **Crikey! It's the Irwins**
2.00 **The Pool Master**
3.00 **Crikey! It's the Irwins**
4.00 **Pit Bulls & Parolees** A fire reveals a house full of dogs.
5.00 **Alaska: Homestead Rescue** A family in Idaho get help
6.00 **The Pool Master** The most luxurious pools in the world.

9.00 **Man-Eating Zombie Cats**

7.00 **Crikey! It's the Irwins** Terri does her best to save a koala bear that has been given little prospect of survival.
8.00 **Monster Croc Invasion** Paul Bedard leads an investigation into human deaths caused by crocodiles in Costa Rica.
9.00 **Man-Eating Zombie Cats** A documentary on how a virulent and incurable pathogen turns big cats into man killers.
10.00 **Alaskan Bush People** The Browns head into unfamiliar terrain to find land, and pledge to rebuild their homestead.
11.00 **Coyote Peterson: Brave the Wild** The knob-tailed gecko. **11.30** Strange lizards.
12.00 M'T **Tanked** A 1990s coin-operated video-game console.
1.00 AM **Alaskan Bush People**
2.00 **Pit Bulls & Parolees**
3.00 **Alaska: Homestead Rescue**
4.00 **to 5.00** AM **The Pool Master**

+1 hour 262 259

Nat Geographic

129 129 825 266

8.00 AM **Food Factory**
9.00 **Inside Airport Lost & Found**
10.00 **New Air Force One: Flying Fortress** Documentary.
11.00 **Guantanamo's Secrets**
12.00 NOON **India's Toughest Jail**
1.00 PM **Russia's Toughest Prisons** Documentary.
2.00 **Inside North Korea: The Kim Dynasty**
3.00 **Inside North Korea: Then and Now with Lisa Ling**
4.00 **JFK: The Lost Bullet**
5.00 **Secrets of Area 51**
6.00 **Seconds from Disaster**

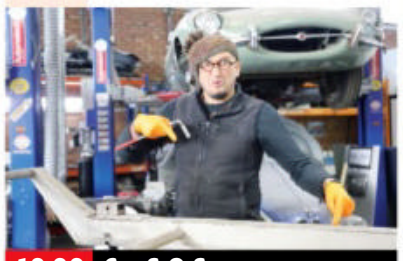

10.00 **Car S.O.S**

7.00 **Air Crash Investigation** Aviation experts try to determine what went wrong when a Concorde exploded in July 2000.
8.00 **Unknown Waters with Jeremy Wade** Jeremy travels the length of Kenya in search of the giant Nile perch.
9.00 **Air Crash Investigation** The story of the 1978 accident over San Diego, California, in which over 150 people died.
10.00 **Car S.O.S** The boys try to breathe new life into a 1973 Porsche 911 Targa owned by a man suffering from dementia.
11.00 **Anne Frank: Nazi Capture**
12.00 M'T **Air Crash Investigation**
2.00 AM **Made in a Day**
2.30 **Food Factory** Double bill.
3.20 **Money Meltdown**
3.45 **Exotic Animal ER**
4.10 **Secrets of the Zoo**
4.35 **to 5.00** AM **Prairie Dog Dynasty**

+1 hour 229 267

Sky History

123 123 821 270 353 368

6.00 AM **Bermuda Triangle: Into Cursed Waters**
7.00 **American Pickers**
8.00 **Pawn Stars** Double bill.
10.00 **Salvage Kings**
11.00 **History of Weapons**
12.00 NOON **Swamp People**
1.00 PM **Bermuda Triangle: Into Cursed Waters**
2.00 **World's Greatest Treasure Mysteries** Documentary.
4.00 **Pawn Stars** Double bill.
6.00 **American Pickers** Junkyard Ron opens the doors to his Fort Knox of high-end toys.

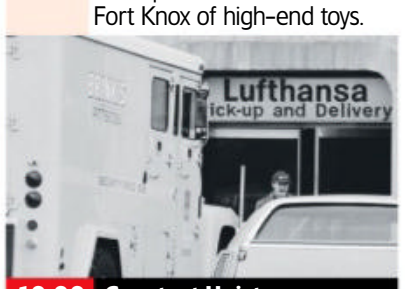

10.00 **Greatest Heists**

7.00 **Forged in Fire** Judges Ben Abbott, J Neilson and David Baker have just two weeks to construct a blade.
8.00 **Deep Water Salvage** New edition Bundles of tree trunks are smashed apart releasing thousands of logs on the shoreline.
9.00 **Secret Societies: In the Shadows** New edition The Skull and Bones senior secret student society at Yale University.
10.00 **Greatest Heists with Pierce Brosnan** New edition Exploring the Lufthansa heist at JFK International Airport.
11.00 **Great Escapes with Morgan Freeman** Documentary.
12.00 M'T **Looting History**
1.00 AM **Deep Water Salvage**
2.00 **Bermuda Triangle: Into Cursed Waters**
3.00 **Swamp People**
4.00 **to 6.00** AM **World's Greatest Treasure Mysteries**

+1 hour 223 271

Yesterday

155 155 846 129 27 159

6.10 AM **Ian Hislop's Trains That Changed the World**
8.00 **Abandoned Engineering**
9.00 **World War Weird**
10.00 **Great British Railway...**
11.00 **The Fred Dibnah Story**
12.00 NOON **Great Continental Railway Journeys**
1.00 PM **Great British Railway Journeys** Double bill.
2.00 **Bangers and Cash**
4.00 **World War Weird**
5.00 **Great British Railway...**
6.00 **Canal Boat Diaries**
6.30 **Villages by the Sea**

9.00 **Abandoned Engineering**

7.00 **Fred Dibnah's Made in Britain** The Lake District's industrial heritage. **7.30** A traditional ironworks in Scotland.
8.00 **How to Build a Motor Car** New edition A look at how a 21st century electric London Taxi is made in 28 hours.
9.00 **Abandoned Engineering** New edition Exploring Haludovo Palace Hotel in Croatia, and Herouni Mirror Radio Telescope.
10.00 **Bangers and Cash** The team explain how a DAF 33 gearbox works, and the office manager attempts to bring order.
11.00 **Abandoned Engineering** The story of a mysterious structure on the 38th parallel.
12.00 M'T **Great British Railway Journeys** Double bill.
1.00 AM **Ian Hislop's Trains That Changed the World**
2.00 **to 3.00** AM **Forbidden History**

+1 hour 255 217 74

Monday

7 PM
8 PM
9 PM
10 PM

Disc. History

177 257

6.00 AM **Combat Dealers**
7.00 **Greatest Events of World War II**
8.00 **Ultimate Warfare**
9.00 **Combat Dealers**
10.00 **Mysteries at the Museum** Documentary.
11.00 **Expedition Unknown**
12.00 NOON **Secrets Underground**
1.00 PM **Combat Dealers**
2.00 **Blood and Fury: America's Civil War**
3.00 **Blowing Up History**
4.00 **Mysteries at the Castle**
5.00 **Ultimate Warfare**
6.00 **Secrets Underground**
7.00 **Expedition Unknown**
8.00 **Combat Dealers**
9.00 **Blowing Up History**
10.00 **Salvage Hunters...**
11.00 **Shed and Buried**
12.00 M'T **Combat Dealers**
2.00 AM **Salvage Hunters...**
3.00 **Blood and Fury...**
4.00 **to 5.00** AM **Blowing Up History**

+1 hour 277 261

Eden

166 245

9.00 AM **Inside the Vets**
10.00 **Aquarium: An Aquatic Life** Documentary.
11.00 **The Zoo** Double bill.
12.00 NOON **Wild Fukushima**
1.00 PM **Life of Mammals**
2.00 **Inside the Vets**
3.00 **Fascinating New Zealand** Documentary.
4.00 **Forbidden History**
5.00 **Aquarium: An Aquatic Life** Documentary.
6.00 **The Zoo** Double bill.
7.00 **Life of Mammals**
8.00 **Forbidden History**
9.00 **Aquarium: An Aquatic Life** Documentary.
10.00 **The Zoo** Double bill.
11.00 **The Life of Mammals**
12.00 M'T **Forbidden History**
1.00 AM **Inside the Vets**
2.00 **Aquarium: An Aquatic Life** Documentary.
3.00 **The Zoo** Double bill.
3.50 **Inside the Vets**
4.40 **Aquarium: An...**
5.30 **to 6.00** AM **The Zoo**

+1 hour 266 246

WILD

165 165 841 264 265

8.00 AM **Bizarre Animal Friends** Documentary.
9.00 **Viper Queens**
10.00 **Wild X Files**
11.00 **Africa's Deadliest**
12.00 NOON **Snakes in the City** An irate python.
1.00 PM **Yukon Vet**
2.00 **When Sharks Attack**
3.00 **Natural Treasures**
4.00 **Secrets of the Zoo: Tampa** Documentary.
5.00 **Animal Fight Club**
6.00 **Snakes in the City**
7.00 **Secrets of the Zoo**
8.00 **Africa's Deadliest** The extraordinary oceans surrounding Africa.
9.00 **Man v Monster**
10.00 **When Sharks Attack**
11.00 **Monster Fish**
12.00 M'T **When Sharks Attack** The Bahamas.
1.00 AM **Man v Monster**
2.00 **Frozen Islands**
3.00 **Secrets of the Zoo: Tampa** Documentary.
4.00 **to 5.00** AM **Yukon Vet**

Sky History 2

163 163 840 272

6.00 AM **Ancient Aliens**
8.00 **Auction Hunters**
9.00 **Brad Meltzer's Decoded**
10.00 **Digging for the Truth**
11.00 **Ancient Aliens: The Ultimate Evidence**
12.00 NOON **Ancient Aliens**
1.00 PM **Britain's Secret...**
2.00 **Digging for Britain**
3.00 **Combat Trains**
4.00 **Auction Kings**
5.00 **What on Earth?**
6.00 **Conspiracy Files: Unsealed** Documentary.
6.30 **Top 10 Secret Societies**
7.00 **Brad Meltzer's Lost History** Documentary.
8.00 **Ancient Aliens: The Ultimate Evidence**
9.00 **Paranormal: Caught on Camera** Double bill.
11.00 **Ancient Aliens**
1.00 AM **Medieval Dead**
2.00 **Conspiracy Files...**
3.00 **Ancient Aliens**
4.00 **Britain's Secret Islands**
5.00 **to 6.00** AM **Digging for Britain**

PBS America

174 273 84 155

8.00 AM **Beautiful Serengeti**
8.30 **Grand Tours of Scotland**
9.50 **Australia in Colour**
10.50 **WWII in Color: Road to Victory**
11.55 **Three Days in June: The Story of the D-Day Forecast**
1.00 PM **Beautiful Serengeti**
1.30 **Grand Tours of Scotland**
2.50 **Australia in Colour**
3.55 **WWII in Color: Road to Victory**
5.00 **Three Days in June: The Story of the D-Day Forecast**
6.10 **Grand Tours of Scotland** Documentary.
7.30 **Australia in Colour**
8.35 **WWII in Color: Road to Victory**
9.45 **Three Days in June: The Story of the D-Day Forecast**
10.55 **Australia in Colour**
12.00 M'T **WWII in Color: Road to Victory**
1.15 **to 2.00** AM **Beautiful Serengeti**

CI

156 156 837 198

6.00 AM **The First 48**
8.00 **Motive to Murder**
9.00 **Crime Stories**
10.00 **Meet, Marry, Murder**
11.00 **Sunshine Slayings**
12.00 NOON **Buried in the Backyard**
1.00 PM **Real Murders of Atlanta** Documentary.
2.00 **Murdered by Morning**
3.00 **Snapped** Documentary.
4.00 **Interrogation Secrets**
5.00 **Criminal Confessions**
6.00 **The First 48**
7.00 **Homicide: Hours to Kill**
8.00 **Imperfect Murder** New edition Alex Algeri.
9.00 **Interrogation Secrets**
10.00 **Crimes That Shook Britain** Lee Rigby.
11.00 **Britain's Darkest Taboos**
12.00 M'T **Green Eyed Killers**
1.00 AM **Murdertown**
2.00 **Crimes That Shook...**
3.00 **Criminal Confessions**
4.00 **Imperfect Murder**
5.00 **to 6.00** AM **Sunshine...**

+1 hour 256 222

SKY HD SD | VIRGIN HD | FREEVIEW HD | FREESAT HD | BT HD

MONDAY Films

Monday

Sky Cinema Premiere

301 301 848 401 501 515

6.40 AM **Confess, Fletch** (2022)
8.25 **Alone Together** As 2.25pm.
10.10 **Mrs Harris Goes to Paris**
12.20 PM **The Voyagers** Fantasy. (2022, PG, 90min) ★★★
2.25 **Alone Together** Romance. (2022, 15, 98min) ★★★★
4.20 **Dead Shot** Thriller with Aml Ameen and Colin Morgan. (2023, 15, 92min) ★★★
6.10 **Confess, Fletch** Comedy thriller starring Jon Hamm. (2022, 15, 98min) ★★★★

8.00 Mrs Harris Goes to Paris

8 PM

8.00 **Mrs Harris Goes to Paris** Comedy drama with Lesley Manville and Isabelle Huppert. A widowed cleaning lady embarks on an extraordinary adventure in Paris after becoming obsessed with a designer dress. (2022, PG, 115min) ★★★★
SEX ●●● VIOLENCE ●●● LANG ●●●

9 PM

10 PM

10.05 **Halloween Ends** Horror thriller sequel starring Jamie Lee Curtis. Laurie Strode rebuilds her life with granddaughter – until evil returns to town. (2022, 18, 111min) ★★★
SEX ●●● VIOLENCE ●●● LANG ●●●

11 PM

12.05 AM **Piggy** Spanish horror with Laura Galán. Subtitled. (2022, 18, 99min) ★★★★
2.00 **Resurrection** Thriller. (2022, 18, 104min) ★★★★
4.00 **Dead Shot** As 4.20pm.
5.50 **to 6.20** AM **Sky Cinema Preview**

+1 hour 312

Sky Cinema Hits

303 303 857 403 503 517

6.00 AM **A Mouthful of Air** (2021)
7.50 **Minari** Romantic drama. (2020, 12, 115min) ★★★★
9.50 **Delivery Man** As 12.55am.
11.40 **A Journal for Jordan** Drama. (2021, 12, 131min) ★★
1.55 PM **Dear Evan Hansen** Musical drama starring Ben Platt. (2021, 12, 137min) ★★★
4.15 **Ted** Offbeat buddy comedy. (2012, 15, 106min) ★★★
6.05 **Ted 2** Comedy sequel. (2015, 15, 112min) ★★★

8.05 Where'd You Go...

8.05 **Where'd You Go, Bernadette** Comedy drama starring Cate Blanchett. A loving mother becomes compelled to reconnect with her creative passions after years of sacrificing herself for her family. (2019, 12, 109min) ★★★
SEX ●●● VIOLENCE ●●● LANG ●●●

10.05 **Interstellar** Sci-fi drama starring Matthew McConaughey and Anne Hathaway. A spacecraft goes in search of a new home for the human race before a devastated Earth becomes uninhabitable. (2014, 12, 166min) ★★★★
SEX ●●● VIOLENCE ●●● LANG ●●●

12.55 AM **Delivery Man** Comedy drama starring Vince Vaughn. (2013, 12, 102min) ★★★
2.50 **Emily the Criminal** Thriller. (2022, 15, 97min) ★★★★
4.35 **to 6.30** AM **A Mouthful of Air** Drama with Amanda Seyfried. (2021, 15, 105min) ★★★★

Sky Cinema Family

306 306 850 406 506 520

6.45 AM **The Railway Children Return** (2022, PG) ★★★
8.40 **Joey & Ella: A Kangaroo Tail**
10.15 **Alvin and the Chipmunks: The Squeakquel** (2009) ★★
11.45 **Fantastic Beasts: The Secrets of Dumbledore** (2022) ★★★
2.10 PM **DC League of Super-Pets** Animation. (2022, PG) ★★★
4.00 **First Knight** (1995, PG) ★★
6.30 **The Lord of the Rings: The Fellowship of the Ring** Epic fantasy. (2001, PG) ★★★★★

6.30 The Fellowship of the Ring

The Lord of the Rings: The Fellowship of the Ring (film started at 6.30pm)
SEX ●●● VIOLENCE ●●● LANG ●●●

9.30 **Divergent: Insurgent** Sci-fi adventure sequel starring Shailene Woodley. An outsider in a regimented society faces a conflict that threatens to tear her civilisation apart. (2015, 12, 116min) ★★
SEX ●●● VIOLENCE ●●● LANG ●●●

11.35 **Spy Kids 3: Game Over** Sci-fi comedy adventure starring Daryl Sabara and Alexa Vega. (2003, U, 84min) ★★★
1.05 AM **The Amazing Mr Blunden** Period ghost story starring Laurence Naismith. (1972, U, 95min) ★★★★
3.00 **The Brady Bunch Movie** Spoof comedy starring Shelley Long. (1995, 12, 89min) ★★★
4.45 **to 6.15** AM **Spy Kids 3: Game Over** As 11.35pm.

Sky Cinema Action

307 307 851 407 507 521

7.40 AM **Deadlock** As 4.10am.
9.35 **Batman Forever** Adventure. (1995, 12, 121min) ★★★
11.40 **RED** Action comedy thriller. (2010, 12, 111min) ★★★★
1.35 PM **Resident Evil: Apocalypse** Sci-fi thriller. (2004, 15, 94min) ★★★
3.25 **13 Hours: The Secret Soldiers of Benghazi** Thriller. (2016, 15, 144min) ★★★
5.55 **Spider-Man** Fantasy. (2002, 12, 121min) ★★★★

5.55 Spider-Man

8.00 **Spider-Man 2** Fantasy adventure sequel starring Tobey Maguire. Tempted to abandon his secret identity as crime-fighting superhero Spider-Man, Peter Parker finds his special powers are required to combat a new criminal adversary. (2004, PG, 127min) ★★★★
SEX ●●● VIOLENCE ●●● LANG ●●●

10.10 **Spider-Man 3** Fantasy sequel with Tobey Maguire. A mysterious substance turns Spider-Man's suit jet-black and brings out a dark side to his personality. (2007, 12, 139min) ★★★
SEX ●●● VIOLENCE ●●● LANG ●●●

12.30 AM **The Expendables** Action drama with Sylvester Stallone. (2010, 18, 99min) ★★★
2.30 **One Shot** Action thriller. (2021, 15, 96min) ★★
4.10 **Deadlock** Action thriller. (2021, 15, 97min) ★
5.55 **to 7.50** AM **Traitor** Thriller. (2008, 12, 114min) ★★★

Sky Cinema Comedy

308 308 408 508 522

7.10 AM **Mr Malcolm's List** (2022)
9.20 **Liar Liar** Comedy starring Jim Carrey. (1997, 12) ★★★★
11.00 **The Stepford Wives** (2004)
12.40 PM **Emma** Romantic drama. (1996, U, 120min) ★★★★
2.45 **Beverly Hills Cop 3** Comedy sequel starring Eddie Murphy. (1994, 15, 104min) ★★
4.35 **Zoolander 2** Comedy sequel. (2016, 12, 102min) ★★★
6.20 **Bad Neighbours** Comedy. (2014, 15, 93min) ★★★

6.20 Bad Neighbours

8.00 **Central Intelligence** Action comedy starring Dwayne Johnson and Kevin Hart. A rogue CIA agent turns to an old classmate for help when he is targeted by his own organisation. (2016, 12, 107min) ★★★
SEX ●●● VIOLENCE ●●● LANG ●●●

9.50 **Talladega Nights: The Ballad of Ricky Bobby** Action comedy starring Will Ferrell, John C Reilly and Sacha Baron Cohen. (2006, 15, 108min) ★★★
SEX ●●● VIOLENCE ●●● LANG ●●●

11.55 **The Stepford Wives** Comedy remake of the classic 1974 chiller, starring Nicole Kidman and Matthew Broderick. (2004, 12, 93min) ★
1.35 AM **Mr Malcolm's List** Drama starring Freida Pinto. (2022, PG, 117min) ★★★
3.35 **Marry Me** Romantic comedy starring Jennifer Lopez. (2022, 12, 112min) ★★★
5.30 **to 6.00** AM **Sky Cinema Preview**

Sky Cinema Greats

304 304 849 404 504 518

6.15 AM **Cry Macho** As 3.15am.
8.15 **Watership Down** Animation. (1978, U, 92min) ★★★★
10.00 **The Card Counter** Thriller. (2021, 15, 111min) ★★★★
12.00 NOON **Young Sherlock Holmes** Fantasy. (1985, PG) ★★★
2.00 PM **Champion** Boxing drama. (1949, b/w, PG, 99min) ★★★★
3.50 **Philadelphia** Melodrama. (1993, 12, 122min) ★★★

Sky Cinema Fairytale

305 305 412 500 514

6.40 AM **Dogtanian and the Three Muskehounds** As 8.50pm.
8.15 **The Snow Queen 2: Magic of the Ice Mirror** As 4.55am.
9.40 **Shrek** Animated comedy. (2001, U, 90min) ★★★★★
11.15 **Shrek 2** Animated sequel. (2004, U, 93min) ★★★★★
12.50 PM **Shrek the Third** Animated comedy adventure sequel. (2007, U, 88min) ★★★★

TCM Movies

315 415

6.00 AM **Hollywood's Best Directors**
7.10 **Off Set**
7.25 **The Desperate Hours** Fact-based suspense thriller. (1955, b/w, PG, 113min) ★★★
9.45 **Cattle King** Vintage Western. (1963, U, 88min) ★★
11.35 **Murder Ahoy** Murder mystery. (1964, b/w, U, 93min) ★★★
1.30 PM **Cavalry Scout** Western. (1951, PG, 78min) ★★

Talking Pictures

328 445 82 306

6.00 AM **Penny Paradise** Comedy drama. (1938, b/w, PG) ★★★
7.30 **Jimmy Edwards at the Tivoli**
8.20 **Cloak Without Dagger** Thriller. (1956, b/w, U, 67min) ★★
9.40 **Kill Her Gently** Crime thriller. (1957, b/w, PG, 73min) ★★
11.10 **I Believe in You** Drama. (1952, b/w, PG, 91min) ★★
12.55 PM **Rogue's Yarn** Mystery. (1957, b/w, PG, 77min) ★★

HorrorXtra

317 192 69 138

8.00 AM **Guardians of the Tomb** Adventure. (2018, 12, 90min) ★
10.00 **Mutant X** As 3.00pm.
11.00 **Bigfoot** Monster movie. (2012, 12, 85min) ★★
1.00 PM **Air Collision** Action drama. (2012, PG, 92min) ★
3.00 **Mutant X** 2/22. (S2)
4.00 **Knight Rider** 14/22. (S4)
5.00 **Jetstream** Disaster movie. (2012, 12, 88min) ★★

primetime

6.00 **Revolutionary Road** Period drama based on the novel by Richard Yates, starring Leonardo DiCaprio and Kate Winslet. (2008, 15, 119min) ★★★★
8.00 **Fun in Acapulco** Musical comedy starring Elvis Presley as a trapeze artist who becomes an Acapulco lifeguard. With Ursula Andress and Elsa Cardenas. (1963, U, 93min) ★★
9.50 **Easy Come, Easy Go** Musical adventure starring Elvis Presley. (1967, U, 95min) ★★

11.30 **GI Blues** Musical comedy. (1960, PG, 100min) ★★★
1.25 AM **Risky Business** Comedy drama. (1983, 18) ★★★★
3.15 **Cry Macho** Clint Eastwood's Western. (2021, 12, 104min) ★★
5.15 **to 6.15** AM **Sky Cinema Preview**

2.25 **Red Shoes and the Seven Dwarfs** Animated adventure. (2019, PG, 92min) ★★★
4.00 **How to Train Your Dragon 2** Animated adventure sequel. (2014, PG, 102min) ★★★★
5.45 **Gnomeo & Juliet** Animated comedy. (2011, U, 83min) ★★★
7.15 **The Ant Bully** Animation. (2006, U, 89min) ★★★★
8.50 **Dogtanian and the Three Muskehounds** Animated adventure. (2021, U, 84min) ★
10.20 **How to Train Your Dragon 2**

12.05 AM **Red Shoes and the Seven Dwarfs** As shown at 2.25pm.
1.45 **Gulliver Returns** Animated adventure. (2021, U, 90min) ★★
3.20 **Gnomeo & Juliet** As 5.45pm.
4.55 **to 6.20** AM **The Snow Queen 2: Magic of the Ice Mirror** Animation. (2014, U, 77min) ★★

3.10 **Ice Station Zebra** Cold War thriller. (1968, U, 148min) ★★★
6.15 **Law of the Panhandle** Western starring Johnny Mack Brown. (1950, b/w, PG, 55min) ★★★
7.30 **Wagons West** Western starring Rod Cameron and Peggie Castle. (1952, U, 71min) ★★★
9.00 **Fire Down Below** Action thriller starring Steven Seagal and Marg Helgenberger. A federal agent goes undercover to investigate illegal toxic waste dumping in Kentucky. (1997, 18, 101min) ★

11.15 **Halloween 5: The Revenge of Michael Myers** Horror thriller sequel. (1989, 18, 97min) ★
1.15 AM **Teleshopping**
3.30 **Close Up** Triple bill.
5.00 **to 6.00** AM **Hollywood's Best...**

+1 hour 316 417

2.30 **Crown Court**
3.00 **Fanny** Melodrama with Leslie Caron and Maurice Chevalier. (1960, U, 133min) ★★★
5.40 **Look at Life**
6.00 **The Footage Detectives**
7.00 **The Champions** 16/30. (S1)
8.00 **The Main Chance** 3/13. David is struck off the roll of solicitors. With Sharon Maughan. (S4)
9.00 **Quatermass 2** Sci-fi horror sequel with Brian Donlevy, John Longden and Bryan Forbes. (1957, b/w, 12, 85min) ★★

10.45 **Secret Army** 8/13. (S3)
11.50 **Crown Court** Triple bill.
1.20 AM **The Amazing Howard Hughes** Biopic. (1977, PG) ★★
3.55 **Dick Powell's Zane Grey Theatre** *The Clocks.*
4.50 **to 6.00** AM **Edgar Wallace Mystery Theatre**

7.00 **Mutant X** *Time Squared:* 3/22. Ashlocke goes back in time. (S2)
8.00 **Knight Rider** *Deadly Knightshade:* 15/22. Michael investigates a magician that he suspects has committed two murders. (S4)
9.00 **Office Uprising** Comedy horror starring Brenton Thwaites and Jane Levy. A young man discovers his co-workers have turned into violent psychopaths after sampling a new energy drink. (2018, 15, 92min) ★★

10.50 **Spring** Horror starring Lou Taylor Pucci and Nadia Hilker. A man begins a romance with a student who hides a dark secret. (2014, 15, 109min) ★★
1.00 **to 3.00** AM **Office Uprising**

+1 hour 318 219 139

★★★★★ Excellent ★★★★ Very Good ★★★ Good ★★ Average ★ Poor

Sky Cinema Thriller

309 309 409 509 523

6.00 AM **The Desperate Hour**
7.40 **The Cinema List: The 90s**
7.55 **Red Lights**(2012, 15) ★★★
10.05 **The Sweeney** Action thriller. (2012, 15, 112min) ★★★
12.05 PM **No Sudden Move** Drama. (2021, 15, 115min) ★★★★
2.05 **Focus** Comedy crime drama. (2015, 15, 105min) ★★★
3.55 **Stillwater** Crime thriller. (2021, 15, 139min) ★★★
6.20 **Haywire** Action thriller. (2012, 15, 88min) ★★★★

10.00 Panic Room

8.00 **Limitless** Action thriller starring Bradley Cooper. A struggling writer boosts his brain power after taking a new pill, but the drug has nasty side effects and murderous thugs are after it too. With Robert De Niro. (2011, 15, 104min) ★★★★
SEX ●○○ VIOLENCE ●●○ LANG ●●○

10.00 **Panic Room** Suspense thriller starring Jodie Foster. A newly divorced woman and her daughter are trapped in a hidden chamber in their home by three burglars. With Kristen Stewart. (2002, 15, 112min) ★★★
SEX ○○○ VIOLENCE ●●○ LANG ●●○

12.00 M'T **2 Days in the Valley** Black comedy thriller. (1996, 18, 105min) ★★★★
2.00 AM **The Desperate Hour** Thriller starring Naomi Watts. (2021, 12, 84min) ★★★★
3.35 **to 6.00** AM **Silk Road** Thriller. (2021, 15, 112min) ★★★

Sky Cinema Drama

310 310 410 510 524

6.15 AM **Cowboys** Drama with Steve Zahn. (2021, 15, 86min) ★★★
7.45 **The Cider House Rules**
9.55 **Miss Sloane** Political thriller. (2016, 15, 132min) ★★★★
12.10 PM **The Danish Girl** (2015)
2.10 **Belfast** Drama starring Jamie Dornan and Judi Dench. (2021, 12, 98min) ★★★★
3.50 **Defiance** Action drama. (2008, 15, 137min) ★★★★
6.10 **Dear John** Romantic drama. (2010, 12, 108min) ★★

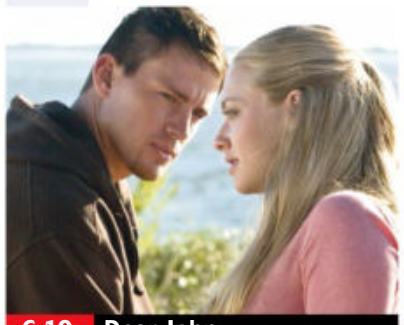
6.10 Dear John

8.00 **Stand by Me** Nostalgic drama, set in the 1950s, about four boys on a trek to find a dead body. Stars Wil Wheaton and River Phoenix. (1986, 15, 89min) ★★★★★
SEX ○○○ VIOLENCE ○○○ LANG ●●○

9.35 **The Danish Girl** Period drama starring Eddie Redmayne. An artist in 1920s Copenhagen becomes one of the first people to undergo sex reassignment surgery. (2015, 15, 117min) ★★★
SEX ●●○ VIOLENCE ●○○ LANG ○○○

11.45 **The Cider House Rules** Coming-of-age drama starring Tobey Maguire, Charlize Theron and Michael Caine. (1999, 12, 124min) ★★★★
2.00 AM **Mass** Drama with Jason Isaacs, Martha Plimpton, Reed Birney and Ann Dowd. (2021, 12, 111min) ★★★★★
4.00 **to 6.00** AM **Save the Cinema** Fact-based comedy drama starring Samantha Morton. (2021, 12, 109min) ★★★

Sky Cinema Sci-Fi/Horror

311 311 858 411 511 525

6.20 AM **Final Days** Thriller. (2020, 15, 92min) ★★★
8.10 **Evil Dead 2** As 3.30am.
9.50 **Firestarter** (2022, 15) ★★★
11.40 **Ex Machina** Sci-fi drama. (2014, 15, 104min) ★★★★
1.45 PM **Paycheck** Sci-fi thriller. (2003, 12, 119min) ★★★
3.55 **The Woman in Black 2: Angel of Death** Horror sequel. (2014, 15, 95min) ★★
5.50 **The Haunting** Horror chiller remake. (1999, 12, 109min) ★

8.00 After Earth

8.00 **After Earth** Sci-fi adventure starring Will and Jaden Smith as a father and son stranded on a hostile future Earth after their spacecraft crash lands. With Zoë Kravitz and Sophie Okenedo. (2013, 12, 98min) ★★
SEX ○○○ VIOLENCE ●○○ LANG ○○○

9.55 **Men in Black II** Sci-fi action comedy sequel starring Tommy Lee Jones and Will Smith. When an evil alien threatens Earth, top MIB agent Jay needs the help of his amnesiac former partner Kay to save the planet. (2002, PG, 88min) ★★★
SEX ●○○ VIOLENCE ●○○ LANG ●○○

11.40 **Texas Chainsaw** Horror sequel. (2013, 18, 90min) ★
1.30 AM **Halloween Kills** Horror. (2021, 18, 105min) ★★★★
3.30 **Evil Dead 2** Horror sequel. (1987, 18, 85min) ★★★
5.10 **to 6.10** AM **Sky Cinema Preview**

Sky Cinema Fast & Furious

302 302 856 402 502 516

7.40 AM **The Fast and the Furious**
9.40 **2 Fast 2 Furious** Action sequel. (2003, 12) ★★★
11.30 **The Fast and the Furious: Tokyo Drift** Motor racing thriller. (2006, 12, 104min) ★★
1.30 PM **Fast & Furious** Action sequel. (2009, 12) ★★★
3.30 **Fast & Furious 5** Action sequel. (2011, 12) ★★★
5.45 **Fast & Furious 6** Action thriller sequel with Vin Diesel. (2013, 12, 125min) ★★★

5.45 Fast & Furious 6

8.00 **Fast & Furious 7** Action thriller sequel starring Vin Diesel, Jason Statham and Paul Walker. A rogue special forces assassin seeks revenge against Dom, Brian and their crew for putting his brother in a coma. (2015, 12, 132min) ★★★★
SEX ○○○ VIOLENCE ●○○ LANG ●○○

10.20 **Fast & Furious 8** Action adventure sequel starring Vin Diesel and Charlize Theron. Street racing criminal Dominic Toretto is recruited by a terrorist. (2017, 12, 136min) ★★★
SEX ○○○ VIOLENCE ●○○ LANG ●○○

12.40 AM **Fast & Furious Presents Hobbs & Shaw** Adventure. (2019, 12, 137min) ★★★
3.00 **Fast & Furious 9** Action sequel. (2021, 12) ★★★
5.25 **to 7.15** AM **The Fast and the Furious** Action adventure. (2001, 15, 107min) ★★★

Film4

313 313 855 428 14 300

■ **Films start at 11.00am**
11.00 AM **Hatari!** Adventure. (1962, U, 157min) ★★
2.10 PM **Comanche Station** Western starring Randolph Scott. (1960, PG, 74min) ★★
3.45 **Tora! Tora! Tora!** World War Two epic with Martin Balsam. (1970, U, 144min) ★★★
6.35 **Star Trek** Sci-fi adventure prequel starring Chris Pine, Zachary Quinto and Eric Bana. (2009, 12, 127min) ★★★★

6.35 Star Trek

Star Trek (film started at 6.35pm) 8 PM
SEX ○○○ VIOLENCE ●○○ LANG ○○○

9.00 **Independence Day** Sci-fi adventure starring Will Smith, Bill Pullman and Jeff Goldblum. The US president, a computer genius and a fighter pilot lead the fight against an alien invasion. (1996, 12, 145min) ★★★★ 9 PM
SEX ○○○ VIOLENCE ●○○ LANG ●○○

11.50 **The Craft** Supernatural horror fantasy starring Robin Tunney, Fairuza Balk, Neve Campbell and Rachel True. Four outsiders at a posh LA girls' school form a witches' coven. (1996, 15, 101min) ★★★ 10 PM
1.55 **to 4.00** AM **Book Club** Comedy drama starring Diane Keaton and Jane Fonda. (2018, 12, 104min) ★★★ 11 PM

+1 hour 314 430 47 301

GREAT! romance

319 424 52 303

6.00 AM **Love in the Sun** Romantic drama. (2019, PG, 90min) ★★
8.00 **Love Stories in Sunflower Valley** Comedy. (2021, PG) ★★
10.00 **Sunrise in Heaven** Drama. (2019, PG, 85min) ★★
12.00 NOON **40 Below and Falling at Christmas** Festive comedy. (2015, PG, 90min) ★★
2.00 PM **A Wedding to Remember** Drama. (2020, PG, 85min) ★★

4.00 **Recipe for Love** Romantic comedy starring Danielle Panabaker and Shawn Roberts. (2014, PG, 90min) ★★
6.00 **Valentine's Again** Romantic fantasy drama starring Nicky Whelan and Greg Vaughan. (2017, PG, 70min) ★★
8.00 **All of My Heart** Romantic drama starring Lacey Chabert. (2015, PG, 81min) ★★
10.00 **Cupid, Inc** Romantic comedy starring Joely Fisher and Jamie Kennedy. (2012, PG, 90min) ★★

12.05 AM **Calling for Love** Romantic comedy starring Karissa Lee Staples. (2020, PG, 90min) ★★
2.10 **to 4.00** AM **Love in Full Swing** Romantic drama starring Sarah Smyth. (2020, PG, 85min) ★★

+1 hour 320 303 63 304

GREAT! movies

321 425 34 302

9.00 AM **Signed, Sealed, Delivered: Road Less Travelled** Drama. (2018, PG, 90min) ★★
11.00 **The Gourmet Detective** Mystery. (2015, PG, 90min) ★★
1.00 PM **The Novel Murders: Garage Sale Mystery VI** (2016, PG) ★★
3.00 **Killer Cove** Suspsene thriller. (2018, PG, 90min) ★★
5.00 **The Wedding Stalker** Thriller. (2017, PG, 89min) ★★

7.00 **The Site of Murder: An Emma Fielding Mystery** Whodunit starring Courtney Thorne-Smith. An archaeologist and her team are embroiled in a murder investigation when a dead body is found at their dig site. (2017, PG, 90min) ★★
9.00 **The Take** Action thriller starring Idris Elba. A CIA agent enlists the help of a thief who has stolen top secret information to take down a sinister conspiracy. (2016, 15, 90min) ★★★

10.50 **Manhattan Night**. Thriller. (2016, 15, 113min) ★★★
1.15 AM **The Box** Sci-fi mystery. (2009, 12, 110min) ★★★
3.40 **to 6.00** AM **The Diamond Hunters** Drama. (2001, PG) ★★

+1 hour 322 61

GREAT! action

323 426 42 305

6.00 AM **M*A*S*H** 4&5/25. (S4)
7.00 **Wild West Chronicles**
7.30 **Shockwave** Disaster thriller. (2017, 12, 90min) ★★
9.20 **Betrayal: The Battle for Warsaw** Documentary.
10.20 **The West Wall**
11.30 **M*A*S*H** 6&7/25. (S4)
12.30 PM **Wild West Chronicles**
1.00 **Man in the Saddle** Western. (1951, PG, 87min) ★★★

2.50 **Panhandle** Western. (1948, b/w, U, 85min) ★★
4.35 **Battle of Kursk** Documentary.
5.30 **The Last Blitzkrieg** War drama. (1959, b/w, 12, 84min) ★★
7.10 **The Walls of Hell** Adventure starring Jock Mahoney. (1964, b/w, PG, 88min) ★★
9.00 **Harrigan** Crime thriller starring Stephen Tompkinson. A police officer seeks revenge against the gang leader who murdered his friend in a troubled 1970s estate. (2013, 15, 95min) ★★

11.05 **Bronson** Prison drama. (2009, 18, 92min) ★★★
12.55 AM **Black Thunder** Adventure. (1998, PG, 85min) ★★
2.50 **to 4.00** AM **The Traitors** Spy drama. (1962, b/w, PG) ★★★

+1 hour 324

Movies 24

325 419

7.00 AM **A Crafty Christmas Romance** Romantic drama. (2020, PG, 89min) ★★
9.00 **Coffee Shop** Romantic comedy. (2014, PG, 90min) ★★
11.00 **The Charm of Love** Romantic drama. (2020, PG, 88min) ★★
1.00 PM **Right in Front of Me** Comedy. (2021, PG, 84min) ★★
3.00 **The Love Subscription** Comedy. (2023, PG, 86min) ★★

5.00 **Planning for Joy** Romantic comedy starring Chelsey Reist. (2022, PG, 86min) ★★
7.00 **The Best Version of Love** Romantic comedy with Natasha Wilson and Preston Vanderslice. (2023, PG, 86min) ★★
9.00 **Flowers and Honey** Romance starring Ashley Newbrough. A florist's life changes when her aunt dies and leaves her ranch to her. With the help of her neighbour, she tackles the land. (2021, PG, 90min) ★★

11.00 **Sweeter Than Chocolate** Comedy. (2023, PG, 84min) ★★
1.00 AM **Love's Second Chance** Drama. (2020, PG, 90min) ★★
3.00 **to 5.00** AM **Fairfield Road** Romance. (2010, PG) ★★★

+1 hour 326 420

FILMS ON OTHER CHANNELS

6pm TILL LATE

6.15 PM **Licence to Kill** *ITV4* James Bond spy adventure starring Timothy Dalton. ★★★
8.00 **Spider-Man 3** *Sky Showcase* Fantasy adventure sequel starring Tobey Maguire, Kirsten Dunst and James Franco. ★★★
9.00 **The Running Man** *5Action* Sci-fi adventure starring Arnold Schwarzenegger and Maria Conchita Alonso. ★★★
9.45 **Moonlight** *BBC3* Barry Jenkins' Oscar-winning drama starring Mahershala Ali, Naomie Harris, Alex Hibbert, Ashton Sanders and Trevante Rhodes. ★★★★★
10.00 **Assassins** *ITV4* Action thriller starring Sylvester Stallone and Antonio Banderas. ★★
11.05 **Trading Places** *4Seven* Satirical comedy starring Eddie Murphy, Dan Ackroyd, Ralph Bellamy and Don Ameche. ★★★★★
11.05 **Double Impact** *5Action* Action adventure starring Jean-Claude Van Damme. ★★
11.15 **Do the Right Thing** *BBC2* Spike Lee's controversial comedy drama starring Danny Aiello, Rosie Perez, Ossie Davis and John Turturro. ★★★★★

Monday

Sky Sports Main Event

401 401 859 | 511 501 | 420 440

6.00 AM **Sky Sports News**
7.00 **Good Morning Sports Fans**
10.00 **The Football Show**
11.30 **Ref Watch** The team look over the big refereeing decisions.
12.00 NOON **The Football Show** The stories making the headlines.
1.00 PM **Sky Sports News**
7.00 **LIVE MNF Newcastle United v Leicester City.** Coverage of the Premier League match from St James' Park, as both teams play their penultimate match of the season. The two sides have had contrasting fortunes in their campaigns, with Newcastle close to claiming a place in the Champions League, and Leicester trying to avoid relegation to the Championship. Newcastle have already defeated the Foxes twice this term, prevailing 3-0 in the reverse fixture at King Power Stadium on Boxing Day, and winning 2-0 here in the EFL Cup in January. Kick-off **8.00pm**.
11.00 **Sky Sports News** Round-up of the day's major sports headlines.
2.00 AM **LIVE NBA Basketball** Coverage of a play-off match.
4.30 **to 6.00** AM **Sky Sports News**

Sky Sports Premier League

402 402 860 | 512 502 | 421 441

6.00 AM **PL Greatest Games**
7.00 **Premier League Highlights**
10.00 **The Football Show**
11.30 **Ref Watch** The team look over the big refereeing decisions.
12.00 NOON **The Football Show**
1.00 PM **Premier League Highlights**
4.00 **Premier League Best Goals** From the 1994/95 campaign.
5.00 **Premier League Highlights** Action from Brighton & Hove Albion v Southampton. **5.30** Highlights from West Ham United v Leeds United. **6.00** Manchester City v Chelsea.
6.30 **Soccer AM: The Best Bits**
7.00 **LIVE MNF Newcastle United v Leicester City.** Coverage of the Premier League clash from St James' Park, as both teams play their penultimate match of the season. Kick-off **8.00pm**.
11.00 **Soccer AM: The Best Bits**
11.30 **Premier League Icons**
12.00 M'T **MNF Hits** Action from Newcastle United v Leicester City.
12.30 AM **Premier League Icons**
1.00 **Premier League Years**
3.00 **PL Greatest Games**
4.00 **Premier League Best Goals**
5.30 **to 6.00** AM **PL 100 Club**

Sky Sports Football

403 403 861 | 513 503 | 422 442

6.00 AM **EFL Cup Retro** Liverpool v Cardiff City in the 2012 final.
8.45 **EFL Greatest Games** Queens Park Rangers v Brentford.
9.00 **Scottish Premiership Round-Up**
9.15 **SPFL Highlights** Hibernian v Rangers at Easter Road.
9.30 **WSL** Action from Manchester United v Manchester City.
10.00 **Division 1 Feminine** Action from Paris Saint-Germain v Lyon.
12.00 NOON **EFL** The 17/18 play-offs.
3.00 PM **EFL Highlights**
5.00 **Dundee United: Champions 83** Dundee United's 1982/83 title.
5.30 **Scottish Premiership Round-Up**
5.45 **SPFL Highlights** Hibernian v Rangers at Easter Road.
6.00 **Soccer AM: The Best Bits**
6.30 **WSL** Action from Manchester United v Manchester City.
7.00 **Bundesliga Highlights Show**
8.00 **EFL Highlights**
10.00 **Soccer AM: The Best Bits**
10.30 **Scottish Premiership Round-Up**
10.45 **SPFL Highlights**
11.00 **Bundesliga Highlights Show**
12.00 M'T **Championship Season Review** The 2020/21 campaign.
1.00 AM **EFL** The 2018/19 play-offs.
4.00 **to 6.00** AM **EFL Cup Retro**

Sky Sports Cricket

404 404 862 | 514 504 | 423 443

6.00 AM **2015 T20 Blast Final** A replay of Lancashire Lightning v Northamptonshire Steelbacks in the showpiece match of the competition, staged at Edgbaston.
10.00 **2017 T20 Blast Final** Another chance to see Birmingham Bears v Nottinghamshire Outlaws in the match, staged at Edgbaston.
2.15 PM **Vitality T20 Blast Cricket** A replay of Worcestershire Rapids v Sussex Sharks in the 2018 final, which took place at Edgbaston.
6.15 **T20 Blast 2019 Final Highlights** Another chance to see Worcestershire Rapids v Essex Eagles in the 2019 final at Edgbaston in Birmingham, as the Rapids looks to make a successful defence of their championship.
10.15 **Vitality T20 Blast Cricket** Another chance to see Birmingham Bears v Lancashire Lightning in the 2014 final.
11.50 **Best of T20 Blast Finals Day** A look back at some of the best finals in the competition.
12.05 AM **T20 Blast 2007** Kent Spitfires v Gloucestershire Gladiators in the 2007 final.
1.00 **to 6.00** AM **T20 Blast Cricket**

Sky Sports Golf

405 405 863 | 515 505 | 424 444

6.00 AM **PGA Championship Golf** A replay of the fourth and final day of the second Major of the year, which took place at Oak Hill East Course in Rochester, New York.
5.00 PM **PGA Champs Official Film 1999** Highlights from Illinois.
6.00 **PGA Champs Official Film 2006** At Medinah Country Club.
7.00 **PGA Championship Golf** Action from the fourth and final day.
8.00 **PGA Champs Official Film 2013** Highlights from Oak Hill Country Club in Pittsford, New York.
9.00 **PGA Championship Golf** Highlights from the fourth and final day's play at Oak Hill East Course in Rochester, New York.
10.00 **PGA Champs Official Film 2014** From Valhalla Golf Club.
11.00 **PGA Championship Golf** Action from the fourth and final day.
12.00 M'T **PGA Champs Official Film 2017** From Quail Hollow Club.
1.00 AM **PGA Champs Official Film 2018** Action from Missouri.
2.00 **PGA Championship Golf**
3.00 **PGA Champs Official Film 2019**
4.00 **PGA Champs Official Film 2020**
5.00 **to 6.00** AM **PGA Championship Golf**

BT Sport 1

413 413 870 | 527 | 408 430

6.00 AM **ESPN FC** Football news.
6.30 **UEFA Champions League Magazine** News and action.
7.00 **WWE NXT Highlights**
8.00 **High Performance Podcast**
9.00 **Premier League: Big Interview**
9.30 **Premier League**
11.00 **Sign Up** Tottenham v Brentford.
11.30 **UEFA Champions League Magazine** News and action.
12.00 NOON **Premier League Legends**
12.30 PM **Premier League Stories**
1.00 **High Performance Podcast**
3.00 **Ligue 1 Highlights**
4.00 **UEFA Europa League Show**
4.30 **Premier League: Big Interview**
5.00 **ESPN FC Presents: Gab & Juls**
5.30 **LIVE Serie A AS Roma v Salernitana.** Kick-off **5.30pm**.
7.30 **LIVE Serie A Empoli v Juventus.** Kick-off **7.45pm**.
9.45 **BT Sport Goals Reload**
10.15 **What I Wore** Owen Hargreaves.
10.30 **ESPN FC Presents: Gab & Juls**
11.00 **WWE Raw Highlights**
12.00 M'T **WWE Highlights**
1.00 AM **LIVE WWE Monday Night Raw** Wrestling coverage.
4.15 **Ariel Helwani Meets**
5.15 **What I Wore** Pep Guardiola.
5.30 **to 6.00** AM **ESPN FC Presents**

BT Sport 2

414 414 871 | 528 | 409 431

6.00 AM **Test Cricket Highlights**
8.00 **WSL Challenger Tour**
9.00 **Fishing: On the Bank**
10.00 **Badminton** BWF Sudirman Cup.
12.00 NOON **PSA Squash** Highlights from the Manchester Open.
1.00 PM **The FA Vase** Ascot United v Newport Pagnell in the final.
2.30 **The FA Trophy** FC Halifax Town v Gateshead in the final at Wembley.
4.00 **High Performance Podcast**
5.00 **Down The Clubhouse**
6.00 **High Performance Podcast**
7.00 **Badminton** Action from the BWF Sudirman Cup finals.
9.00 **Fishing: On the Bank** Former footballers Frank McAvennie, Paul Parker, Paul Walsh and Tony Gale compete against each other.
10.00 **PSA Squash** The Manchester Open women's and men's finals.
11.00 **European Rally Championship Highlights** In Mikolajki, Poland.
11.30 **LIVE MLB Pittsburgh Pirates v Texas Rangers.** Coverage of the inter-league match from PNC Park. Start-time **11.35pm**.
3.00 AM **30 for 30** Dream On Part 3.
4.00 **Down The Clubhouse**
5.00 **to 6.00** AM **WSL Challenger Tour**

BT Sport 3

417 417 874 | 529 | 410 432

6.00 AM **Serie A** Sassuolo v Monza. **7.00** Cremonese v Bologna. **8.00** Atalanta v Hellas Verona. **9.00** AC Milan v Sampdoria.
10.00 **Serie A** Lecce v Spezia. **11.00** Torino v Fiorentina. **12.00** NOON Napoli v Inter Milan. **1.00** PM Udinese v Lazio.
2.00 PM **Isuzu UTE A-League** Melbourne City v Sydney FC. **3.00** Highlights from Central Coast Mariners v Adelaide United.
4.00 **Rugby Stories** Leicester Tigers.
4.30 **BT Sport Films** A look at the Five Nations rugby clash between Scotland and England in 1990.
6.00 **What I Wore** Patrick Vieira.
6.30 **European Rally Championship Highlights** In Mikolajki, Poland.
7.00 **European Rugby Challenge Cup** Glasgow Warriors v Toulon.
8.30 **Heineken Champions Cup** Leinster Rugby v La Rochelle.
10.00 **BT Sport Films** Glenn Hoddle.
11.45 **What I Wore** Gary Lineker.
12.00 M'T **30 for 30** 42 to 1.
1.00 AM **Ligue 1 Highlights**
2.00 **World Poker Tour Series**
4.00 **UFC: Beyond The Octagon**
5.00 **to 6.00** AM **UEFA Champions League: Stories of the Finals**

Sky Sports Action

407 407 865 | 517 507 | 426 446

6.00 AM **Fight Night International** Jose Ramirez v Richard Commey. **7.00** Another chance to see Robeisy Ramirez v Isaac Dogboe.
8.00 **Premier League Darts** Another chance to see night 16 from The Event Complex Aberdeen.
11.45 **Darts Gold** Phil Taylor v James Wade the 2010 PL final.
12.00 NOON **Good Morning Football** NFL news and talking points.
3.00 PM **Fight Night International** Another chance to see Devin Haney v Vasiliy Lomachenko.
4.00 **Netball Superleague** Surrey Storm v Loughborough Lightning.
6.00 **NBC's Pro-Football Talk** Mike Florio and Chris Simms present this NFL talk show.
8.00 **NFL Highlights** Jacksonville Jaguars v Los Angeles Chargers.
9.00 **Fight Night International** Another chance to see Shakur Stevenson v Shuichiro Yonshino. **10.00** A chance to see Devin Haney v Vasiliy Lomachenko. **11.00** Another chance to see Robeisy Ramirez v Isaac Dogboe.
12.00 M'T **Total Access** NFL news.
1.00 AM **NFL Highlights**
5.00 **to 6.00** AM **NFL: America's Game**

Sky Sports Mix

416 416 873 | 510 | 429 449

6.00 AM **PL Greatest Games**
7.00 **Premier League Legends**
7.30 **My Icon** Double bill.
8.00 **Women's Super League**
8.15 **Netball Superleague**
10.15 **Super League Highlights**
11.00 **Fight Night International**
12.00 NOON **NBA Basketball** A chance to see a play-off match.
2.00 PM **Premier League Years** A look at the 1992/93 season.
4.00 **Formula 1** Highlights of the Emilia-Romagna Grand Prix.
5.00 **Women's Super League** Leeds Rhinos v York Valkyrie.
5.15 **WNBA** Another chance to see Phoenix Mercury v Chicago Sky.
7.00 **NBA Basketball** Play-off action.
9.00 **Fight Night International** Devin Haney v Vasiliy Lomachenko.
10.00 **PGA Championship Golf** Action from the fourth and final day.
11.00 **Formula 1** Highlights of the Emilia-Romagna Grand Prix.
12.00 M'T **NBA Basketball**
12.15 AM **WNBA** As shown at 5.15pm.
2.00 **PGA Championship Golf**
3.00 **Formula 1** Highlights of the Emilia-Romagna Grand Prix.
4.00 **PGA Championship Golf**
5.00 **to 6.00** AM **Women's Super League**

BT Sport 4

421 421 876 | 530 | 411 434

6.00 AM **World Baseball Classic** A replay of Cuba v Australia.
9.00 **ESPN FC** Football news.
9.30 **World Baseball Classic** A replay of USA v Colombia.
12.30 PM **ESPN FC** Football news.
1.00 **WRC Review** A look back at the latest action from Rally Portugal.
2.00 **BT Sport Reload**
2.30 **ESPN FC** Football news.
3.00 **MLB** St Louis Cardinals v LA Dodgers at Busch Stadium.
5.30 **MLB** A replay of New York Mets v Cleveland Guardians at Citi Field.
8.00 **Ligue 1 Highlights** Recent action from the French league.
9.00 **ESPN FC Presents: Gab & Juls**
9.30 **Legends League Cricket T20** India Maharajas v Asia Lions. **10.30** Highlights from World Giants v India Maharajas. **11.30** Asia Lions v World Giants.
12.30 AM **ESPN FC Presents**
1.00 **to 6.00** AM **Legends League Cricket T20**

Eurosport 1

410 410 868 | 521 | 412 435

6.00 AM **Giro d'Italia: Breakaway**
6.30 **Roland-Garros**
7.30 **Climbing World Cup**
9.30 **Cycling: Tour of Burgos**
10.30 **Cycling: Giro d'Italia**
11.30 **Giro d'Italia: Breakaway**
12.00 NOON **Cycling: Circuit of Wallonia** Action from Belgium.
1.30 PM **Cycling: Veenendaal Classic**
3.30 **Cycling: Antwerp Port Epic**
4.00 **Cycling: Giro d'Italia** Stage 15.
5.00 **Giro d'Italia: The Breakaway**
5.30 **Marathon** Action from a race.
6.00 **The Judo Show** Magazine show.
7.05 **Roland-Garros: Best of 2022**
8.05 **Cycling: Giro d'Italia** Stage 15 from Seregno to Bergamo.
9.00 **Giro d'Italia: Breakaway**
9.30 **Climbing World Cup**
11.35 **Cycling: Giro d'Italia** Stage 15.
12.30 AM **Giro d'Italia: Breakaway**
1.00 **Cycling: Veenendaal Classic**
2.00 **Bennetts British Superbikes**
3.00 **British Superbikes Extra**
4.00 **to 6.00** AM **Cycling**

Eurosport 2

411 411 869 | 522 | 413 436

6.30 AM **Cycling: Giro d'Italia**
7.30 **Giro d'Italia: Breakaway**
8.00 **Formula E** Recent action.
10.00 **Roland-Garros: Best of 2022**
11.00 **Porsche Supercup**
12.00 NOON **Climbing World Cup**
4.00 PM **Bennetts British Superbikes** Action from the third round at Donington Park.
5.00 **British Superbikes Extra**
6.00 **British Speedway**
7.00 **LIVE British Speedway** A match from the opening round of the British Premiership season.
10.00 **Cycling: Giro d'Italia** Stage 15.
11.00 **Giro d'Italia: Breakaway**
11.30 **Motocross World Championship**
12.00 M'T **British Superbikes**
1.00 AM **British Superbikes Extra**
2.00 **Cycling: Giro d'Italia**
3.00 **Giro d'Italia: Breakaway**
3.30 **Equestrian** Royal Windsor Show.
4.30 **Bennetts British Superbikes**
5.30 **to 6.30** AM **Bennetts British Superbikes Extra**

Sky Sports Arena

408 408 866 | 518 508 | 427 447

6.00 AM **Women's Super League**
8.15 **Netball Superleague**
10.15 **Super League Highlights**
11.00 **Fight Night International**
12.00 NOON **NBA Basketball**
2.00 PM **Super League Highlights**
3.45 **Women's Super League**
4.00 **NBA Basketball** Play-off action.
6.00 **WNBA** Another chance to see Phoenix Mercury v Chicago Sky.
7.45 **NBA Basketball** New York Knicks v Golden State Warriors.
8.00 **Fight Night International** Devin Haney v Vasiliy Lomachenko.
9.00 **NBA Basketball** Play-off action.
11.00 **Women's Super League**
11.15 **Super League Highlights**
1.00 AM **NBA Basketball**
2.00 **LIVE NBA Basketball** Coverage of a play-off match.
4.30 **International Rugby League**
4.45 **Women's International Rugby League** England v France.
5.00 **to 6.00** AM **Women's Super League**

Sky Sports F1

406 406 864 | 516 506 | 425 445

6.00 AM **Formula 1** A replay of the Emilia-Romagna Grand Prix.
10.30 **F1 Features**
11.00 **Formula 1** The Emilia-Romagna Grand Prix first practice session.
12.25 PM **F1 Feature**
12.30 **Formula 1** The Emilia-Romagna Grand Prix second practice.
1.55 **F1 Feature**
2.00 **The F1 Show**
3.00 **Formula 1** The Emilia-Romagna Grand Prix third practice session.
4.15 **Formula 1** The Emilia-Romagna Grand Prix qualifying session.
6.00 **LIVE Indycar** The ninth qualifying session of the Indy 500 at Indianapolis Motor Speedway.
8.00 **F1 Features**
8.30 **Formula 1** A replay of the Emilia-Romagna Grand Prix.
10.45 **The Notebook**
11.15 **F1 Features**
11.30 **Formula 1** Season highlights.
12.30 AM **F1 Feature**
1.00 **to 6.00** AM **The Home of F1**

SKY HD SD | VIRGIN HD | BT HD

Tuesday

23 May

Evening Planner

Documentary

Ben Fogle and the Buried City
Channel 5, 9pm
Ben visits an island that was devastated by a long-dormant volcano in the 1990s.

Drama

Law & Order: SVU
Sky Witness, 10pm
Last night's *Law & Order: Organized Crime* story continues tonight, with Benson's team joining the murder investigation.

Documentary

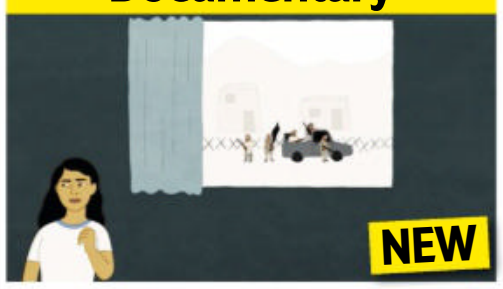

Inside Kabul: Storyville
BBC4, 10pm
Raha and Marwa, two young women from Afghanistan, confide in a journalist about the crisis in their country.

OnDemand

NETFLIX

Wanda Sykes: I'm an Entertainer
Available today
An hour-long stand-up special featuring the *Curb Your Enthusiasm* comedy icon.

SKY EVENING TIME	7.00PM	7.30PM	8.00PM	8.30PM	9.00PM	9.30PM	10.00PM	10.30PM
FAVOURITES								
101 BBC1	7.00 The One Show †	7.30 EastEnders	8.00 Waterloo Road		9.00 MasterChef		10.00 News	10.40 Rain...
102 BBC2	7.00 Digging for Britain		8.00 RHS Chelsea Flower Show		9.00 Forensics: The Real CSI		10.00 Colin from...	10.30 Newsnight
103 ITV1	◂ 6.30 News	7.30 Emmerdale	8.00 Love Your Garden		9.00 Maryland		10.00 News	
104 CHANNEL 4	7.00 News		8.00 The Greatest Auction		9.00 Grand Designs: The Streets		10.00 Depp v Heard	
105 CHANNEL 5	7.00 Jane McDonald: My Yorkshire		8.00 The Yorkshire Vet		9.00 Ben Fogle and the Buried City			10.30 The Man...
106 SKY SHOWCASE	7.00 The Simpsons		8.00 The Flash		9.00 Fantasy Island		10.00 Rob & Romesh vs Andy Murray	
ENTERTAINMENT								
115 BBC3	7.00 Top Gear		8.00 Meet the Khans: Big in Bolton		9.00 The Apprentice Australia		10.10 The Young Offenders	
116 BBC4	7.00 Railways...	7.30 Fred Dibnah's...	8.00 As Time Goes...	8.30 Whatever...	9.00 Expedition Volcano		10.00 Inside Kabul...	10.30 Escape from...
118 ITV2	7.00 Superstore		8.00 Bob's Burgers		9.00 Hell's Kitchen		10.00 Family Guy	
136 MORE4	◂ 6.55 Escape to the Chateau: DIY		7.55 Grand Designs		9.00 24 Hours in A&E		10.00 Brain Surgeons: Between Life and...	
135 E4	7.00 Hollyoaks	7.30 Big Bang Theory	8.00 Below Deck Sailing Yacht		9.00 The Big Celebrity Detox		10.00 The Inbetweeners	
107 SKY WITNESS	7.00 Nothing to Declare		8.00 Caught on Dashcam		9.00 The Equalizer		10.00 Law & Order: Special Victims Unit	
108 SKY ATLANTIC	◂ 6.50 True Blood		7.55 Game of Thrones		9.00 Gangs of London		10.05 Perry Mason	
110 GOLD	7.00 Open All Hours	7.40 Dad's Army			9.00 dinnerladies	9.50 Victoria Wood as Seen...		10.30 Mrs Brown's...
111 DAVE	7.00 Richard Osman's House of Games			8.20 Room 101	9.00 Have I Got a Bit More News for You		10.00 QI XL	
119 ITV3	◂ 6.55 Heartbeat		8.00 Midsomer Murders				10.00 Wire in the Blood	
120 ITV4	◂ 6.55 BattleBots		8.00 The Motorbike Show		9.00 No Room for Error		10.00 An Audience with Billy Connolly	
112 COMEDY CENTRAL	7.00 Friends				9.00 Film: Get Him to the Greek			
139 SKY SCI-FI	7.00 Star Trek: Deep Space Nine		8.00 Star Trek: Voyager		9.00 Film: Apocalypse of Ice			
113 SKY MAX	7.00 Stargate SG-1		8.00 The Flash		9.00 Fantasy Island		10.00 Flintoff: Lord of the Fries	
132 ALIBI	7.00 Person of Interest		8.00 Father Brown				10.00 Death in Paradise	
130 SKY ARTS	7.00 The Art of the Garden		8.00 Andrea Bocelli: The Journey		9.00 Toni Morrison: The Pieces I Am			
DOCUMENTARY								
125 DISCOVERY	7.00 Bitchin' Rides		8.00 Gold Divers		9.00 Gold Rush: Parker's Trail		10.00 Gold Rush: White Water	
162 ANIMAL PLANET	7.00 Crikey! It's the Irwins		8.00 From Wags to Riches		9.00 Pit Bulls & Parolees: Tia's Tales		10.00 Alaskan Bush People	
129 NAT GEO	7.00 Air Crash Investigation		8.00 UFOs: Investigating the Unknown		9.00 Nasca Lines: Ancient Secrets		10.00 Lost Temple of the Inca	
123 SKY HISTORY	7.00 Forged in Fire		8.00 Behind History		9.00 Swamp People: Serpent Invasion		10.00 The Abyss: Rise & Fall of the Nazis	
155 YESTERDAY	7.00 Fred Dibnah's Made in Britain		8.00 Joanna Lumley's India		9.00 Bangers & Cash: Restoring Classics		10.00 Bangers and Cash	
121 SKY DOCS	◂ 6.50 The Lady and the Dale		7.55 JFK: Destiny Betrayed		9.00 Dublin Narcos			
FILMS - Sky Cinema								
301 PREMIERE	◂ 6.10 Confess, Fletch		8.00 Mrs Harris Goes to Paris				10.10 Halloween Ends	
303 HITS	◂ 5.55 Where'd You Go, Bernadette		8.00 Captain Fantastic				10.00 The Black Phone	
304 GREATS	◂ 6.00 Beverly Hills Cop		8.00 Love Story			9.55 Risky Business		
305 ANIMATION	7.10 Cloudy with a Chance of Meatballs 2				8.55 Paws of Fury: The Legend of Hank			
306 FAMILY	7.00 The Lord of the Rings: The Two Towers						10.00 Tad the Lost Explorer and the Curse...	
307 ACTION	◂ 5.40 Spider-Man 3		8.00 The Bourne Legacy					10.20 The Expendables
308 COMEDY	◂ 6.25 Bad Neighbours 2		8.00 Hot Fuzz				10.05 Step Brothers	
309 THRILLER	◂ 6.00 Limitless		8.00 The Taking of Pelham 123				10.00 Fatal Attraction	
310 DRAMA	◂ 6.00 Hustle & Flow		8.00 Elvis					10.40 Chicago
311 SCI-FI	◂ 5.40 Snowpiercer		8.00 The Conjuring				10.00 Texas Chainsaw	
302 FAST & FURIOUS	◂ 5.40 Fast & Furious 7		8.00 Fast & Furious 8					10.20 Fast & Furious...
313 FILM4	◂ 6.55 Sister Act				9.00 Alien: Covenant			
315 TCM MOVIES	7.05 The Last Challenge				9.00 The Condemned			
SPORT								
401 MAIN EVENT	7.00 Sky Sports News							10.30 Back Pages...
402 PREMIER LEAGUE	7.00 Premier League Review		8.00 Soccer AM...	8.30 Gary Neville's...	9.00 Premier League Review		10.00 Soccer AM...	10.30 PL Icons
403 FOOTBALL	7.00 EFL Highlights				9.00 Bundesliga Highlights Show		10.00 WSL	10.30 Soccer AM...
404 CRICKET	7.00 Ashes Greats	7.25 Best of England v...	8.00 T20 Blast 2007		9.00 IPL		10.00 Vitality T20 Blast Cricket	
413 BT SPORT 1	7.00 UEFA Champions League...	7.45 UEFA Europa League...		8.30 European Rally...	9.00 WWE Monday Night Raw			
414 BT SPORT 2	◂ 6.00 The Isuzu FA...	7.30 BT Sport Films			9.00 Ligue 1 Highlights		10.15 Premier League Stories	

◂ Denotes programmes starting before 7.00pm † Regions vary

TUESDAY

SUBSCRIPTION OFFER: 6 ISSUES FOR £1*
Simply visit: www.magazinesdirect.com/A97W
*Terms & conditions: magazinesdirect.com/terms.

Tuesday

BBC1

101 101 | 101 101 | 1 101 | 101 101/106

6.00 AM **Breakfast** (S)
9.15 **Rip Off Britain** New edition (S)
10.00 **Frontline Fightback** New edition A young mum is killed by a driver trying to show off to his friends. (S)
10.45 **Defenders UK** (S)(R)
11.15 **Homes Under the Hammer** New edition From Hitchin. (S)
12.15 PM **Bargain Hunt** (S)(R)(AD)
1.00 **BBC News** (S)
1.30 **Local News** (S)
1.45 **Doctors** (S)(AD)
2.15 **Money for Nothing** (S)(R)
3.00 **Escape to the Country** New edition From Essex. (S)(AD)
3.45 **RHS Chelsea Flower Show** New edition Horticultural show. (S)
4.30 **The Repair Shop** (S)(R)(AD)
5.15 **Pointless** Quiz show. (S)(R)
6.00 **BBC News** (S)
6.30 **Local News** (S)

8.00 Waterloo Road

7 PM

7.00 **The One Show** Alex Jones and Jermaine Jenas present the topical show. (S)
7.30 **EastEnders** Stacey faces the judgemental parents at school, and rivalries boil over at the Vic quiz. (S)(AD)

8 PM

8.00 **Waterloo Road** New episode 2/7. Kelly Jo is ready for a big day at school, but her family cause problems, Amy is developing a crush, while Kim's day goes from bad to worse. (S2) (S)(AD)
■ Entire series on BBC iPlayer

9 PM

9.00 **MasterChef** New edition 19/24. The semi-finalists cook a feast for the trainers and first responders at Gloucestershire's Fire Service College, after which they face off in an invention test. (S)(AD)
■ Continues on Thursday

10 PM

10.00 **BBC News** (S)
10.30 **Local News** (S)
10.40 **Rain Dogs** New edition 8/8. Selby, Gloria and Lenny go in search of Costello after a troubling call from Iris. (S1) (S)(AD)
■ Entire series on BBC iPlayer
11.05 **Matt Willis: Fighting Addiction** The Busted bassist opens up about his experiences battling drug and alcohol addiction and his daily struggle to stay clean and sober. (S)(R)(AD)
12.05 AM **Question of Sport** With guests Tammy Beaumont, Fabrice Muamba, Robbie Hunter-Paul and Maisie Summers-Newton. (S)(R)
12.35 **Weather for the Week Ahead** Seven-day forecast. (S)
12.40 **to 6.00** AM **BBC News** (S)

BBC2

102 102/115 802 | 102 102 | 2 102 | 102 102/106

6.30 AM **Bargain Hunt** (S)(R)
7.15 **Money for Nothing** (S)(R)
8.00 **Sign Zone: Coast to Coast Food Festival** From Hay-on-Wye. (S)(R)
8.30 **Sign Zone: Coastal Defenders** (R)
9.00 **Nicky Campbell** (S)
11.00 **BBC News** (S)
12.15 PM **Politics Live** (S)
1.00 **Impossible** Game show. (S)(R)
1.45 **Eggheads** Quiz show. (S)(R)
2.15 **James Martin's Food Map of Britain** South Wales. (S)(R)(AD)
2.45 **A Countryside Summer** (S)(R)
3.15 **Japan: Earth's Enchanted Islands** 1/3. The wildlife of Honshu. (S)(R)
4.15 **Interior Design Masters** (S)(R)
5.15 **Flog It!** From Somerset. (S)(R)
6.00 **Richard Osman's House of Games** Game show. (S)(R)
6.30 **Great Coastal Railway Journeys** New edition In Liverpool. (S)(AD)

10.00 Colin from Accounts

7 PM

7.00 **Digging for Britain** 4/6. Alice Roberts examines a Dutch ship sunk by the English, a Cornish Roman fort and a 5,000-year-old Neolithic monument. (S)(R)(AD)

8 PM

8.00 **RHS Chelsea Flower Show** New edition The BBC gardening team present the sights and sounds of the famous event, with highlights of the gardens and tips for amateur horticulturists. (S)

9 PM

9.00 **Forensics: The Real CSI** New edition 2/4. When an armed gang rob £300,000 worth of gold from a Birmingham jewellery store, police need to use forensic evidence to track down the gold. (S)(AD)

10 PM

10.00 **Colin from Accounts** New episode *Bandit:* 7/8. Ashley and Gordon find their relationship tested. (S1) (S)(AD)
■ Entire series on BBC iPlayer
10.30 **Newsnight** (S)
11.10 **Weather** (S)
11.15 FILM **Vice** Biographical comedy drama starring Christian Bale as former US vice president Dick Cheney, whose influence reshaped America and the world. (S)(AD) (2018, 15, 125min) ★★★★
1.20 AM **Sign Zone: Murder in the Pacific** 2/3. The police investigation into the sinking of the *Rainbow Warrior*. (S)(R)(AD)
2.05 **Sign Zone: MasterChef** (S)(R)(AD)
4.05 **to 6.15** AM **Previews** (S)

ITV1

103 103/176 803 | 103/113 | 3 103 | 103 111

6.00 AM **Good Morning Britain** (S)
9.00 **Lorraine** (S)
10.00 **This Morning** (S)
12.30 PM **Loose Women** (S)
1.30 **ITV News** (S)
1.55 **Local News** (S)
2.00 **Dickinson's Real Deal** David and the team head to Aerospace Bristol, where the dealers land amazing deals under the wings of Concorde as they hunt for items to put up for auction. (S)(R)(AD)
3.00 **Tenable** Sally Lindsay hosts as a team of community nurses take part in the quiz show. (S)(R)
4.00 **Tipping Point** New edition Game show hosted by Ben Shephard. (S)
5.00 **The Chase** New edition Quiz show hosted by Bradley Walsh. (S)
6.00 **Local News** (S)
6.30 **ITV News** (S)

8.00 Love Your Garden

7 PM

7.30 **Emmerdale** The guilt of cheating on Bob weighs heavy on Wendy, while he struggles to cope with his feelings after his near-kiss with Bernice. (S)(AD)

8 PM

8.00 **Love Your Garden** New edition In Enfield, Alan Titchmarsh transforms a garden for Yvonne, a woman who has devoted her life to combatting knife crime after the death of her son who was murdered when he was just 17. (S)(AD)

9 PM

9.00 **Maryland** New episode 2/3. Becca and Rosaline struggle to come to terms with the revelations about their mother's past, and they decide to go searching for more answers. (S1) (S)(AD)
■ Concludes tomorrow

10 PM

10.00 **ITV News** (S)
10.30 **Local News** (S)
10.45 FILM **Fast & Furious 5** Action thriller sequel starring Vin Diesel, Paul Walker and Jordana Brewster. A trio of car thieves assemble a crack team to steal a Rio de Janeiro drug lord's money. (S)(AD) (2011, 12, 130min) ★★★
SEX ●●● VIOLENCE ●●● LANGUAGE ●●●
12.55 AM **Shop: Ideal World**
3.00 **Maryland** As 9pm. (S)(SL)(R)(AD)
3.50 **Unwind with ITV** (S)
5.05 **to 6.00** AM **Bling** Gok Wan meets a customer who needs David to restore two rings, and Mr Freeze has a shock for a customer who brings in her engagement ring to sell. (S)(SL)(R)

+1 hour | 203 | 114 | 35 | 112

CHANNEL 4

104 104/108 804 | 104/108 | 4 104 | 104/106

6.05 AM **Countdown** (S)(R)
6.45 **Cheers** 16&17/25. (S6) (S)(R)
7.35 **The King of Queens** (S)(R)(AD)
8.25 **Frasier** 21-23/24. (S10) (S)(R)(AD)
9.55 **Find It, Fix It, Flog It** (S)(R)(AD)
10.55 **Couples Come Dine with Me** (R)
11.55 **News** (S)
12.00 NOON **Steph's Packed Lunch** New edition Magazine. (S)
2.10 PM **Countdown** New edition (S)
3.00 **Sun, Sea and Selling Houses** (R)
4.00 **A Place in the Sun** New edition Looking for a home in France. (S)
5.00 **Help! We Bought a Village** The owners of a hamlet wake up to find it has flooded. (S)(R)
6.00 **The Simpsons** *Three Scenes Plus a Tag from a Marriage*. (S)(R)(AD)
6.30 **Hollyoaks** Cindy finds a surprise on her doorstep, and Charlie takes things one step too far. (S)(AD)

8.00 The Greatest Auction

7 PM

7.00 **News** (S)

8 PM

8.00 **The Greatest Auction** New edition 3/8. The bidders compete for two vintage Hermes handbags, a print by street artist Invader, a 1970s illuminated furniture shop sign and a skateboard designed by Virgil Abloh. (S)(AD)

9 PM

9.00 **Grand Designs: The Streets** New edition Tim from Bicester takes on a self-build project in Graven Hill with the help of his father Michael, but the stress ramps up when the five-tonne car lift he ordered doesn't fit. (S)(AD)

10 PM

10.00 **Depp v Heard** Series finale 3/3. The trial reaches its climax when the jury hear allegations that Johnny kicked Amber down the stairs – but testimony from one of Johnny's exes, Kate Moss, undermines the claims. (S)(AD)
11.05 **Gogglebox** Double bill. (S)(R)(AD)
1.05 AM **My Name Is Reeva** New edition 2/3. Reeva's father considers meeting Oscar Pistorius. (S)
■ Concludes tomorrow
2.00 **The Lateish Show with Mo Gilligan** With Joel Corry. (S)(R)
2.55 **Travel Man: 48 Hours in Dublin** (R)
3.25 **Ramsay's Kitchen Nightmares USA** From California. (S)(SL)(R)
4.15 **Couples Come Dine with Me** (R)
5.10 **to 6.05** AM **Moneybags** (S)(R)

+1 hour | 204/208 | 142 | 15 | 121

(S) Subtitles (SL) Signing (R) Repeat (AD) Audio Description

CHANNEL 5

105 105 805 | 105 | 5 105 | 105 105

5.25 AM **Milkshake!**
9.15 **Jeremy Vine** (S)
11.15 **Storm Huntley** (S)
12.15 PM **Alexis Conran** (S)
1.40 **News** (S)
1.45 **Home and Away** (S)(R)(AD)
2.15 FILM **My Daughter's Secret** Thriller starring Karis Cameron and Stefanie von Pfetten. (S) (2021, PG, 105min) ★★
4.00 **Paul Martin's Antiques Showdown** New edition Paul goes head-to-head with fellow expert Rachel Holland. (S)
5.00 **News** (S)
6.00 **Eggheads** A team of chemists take on the quiz experts. (S)(R) **6.30** Members of two separate pub quiz teams join forces to take part in the quiz. (S)(R)
6.55 **News** (S)

8.00 The Yorkshire Vet

7.00 Jane McDonald: My Yorkshire 1/5. The singer and presenter explores the county, starting in her home town of Wakefield. (S)(R)
7.55 **News** (S)

8.00 The Yorkshire Vet New edition 5/16. Peter treats a farmer's trusty Labrador that is struggling to walk after cutting herself badly on a nail, and Julian operates on a chicken with an infected leg. (S)

9.00 NEW Ben Fogle and the Buried City Ben explores the island of Montserrat's capital Plymouth, which is now an ash-covered, ghost town after a series of volcanic eruptions in the 1990s. (S)

10.30 The Man Who Took Shannon Matthews The case of Michael Donovan, who abducted nine-year-old Shannon Matthews in 2008 and kept her in his flat for 24 days before she was found by police. (S)(R)

11.55 **Shoplifters & Scammers: At War with the Law** Documentary following shopping centre security teams. (S)(R)
12.50 AM **Entertainment News** (S)
1.00 **Teleshopping** (S)
3.00 **The Yorkshire Vet** (S)(R)
3.55 **GPs: Behind Closed Doors** Documentary. (S)(R)(AD)
4.45 **Wildlife SOS** (S)(SL)(R)
5.10 **to 5.30** AM **House Doctor** (R)

+1 hour 205 | 155 | 46 | 128

SKY SHOWCASE

106 106 806 | 109 | 340 355

6.00 AM **The Early Rundown**
7.00 **Kay Burley**
8.00 **Monkey Life** (S)(R)
9.00 **Nothing to Declare** (S)(R)
10.00 **The Flash** 13/23. (S1) (S)(R)
11.00 **NCIS: New Orleans** (S2) (S)(R)
1.00 PM **Hawaii Five-0** (S5) (S)(R)
2.00 **MacGyver** 11/23. (S2) (S)(R)
3.00 **Portrait Artist of the Year 2020** With Tinie Tempah. (S)(R)
4.00 **New Kids in the Wild** (S)(R)
5.00 **The Simpsons** (S)(R)
5.30 **Will & Grace** 9/18. Grace's niece dates a bisexual man. (S)(R)(AD) **6.00** 10/18. Marilyn fixes Grace up with a beagle-breeding couple. (S11) (S)(R)(AD)
6.30 **The Simpsons** *Take My Life, Please:* Homer learns Lenny and Carl fixed the result of a school presidential election. (S)(R)

8.00 The Flash

7.00 The Simpsons *How the Test Was Won:* Principal Skinner rediscovers the joy of teaching. (S)(R) **7.30** *No Loan Again, Naturally:* Ned comes to the rescue when Homer is unable to pay his mortgage. (S)(R)

8.00 The Flash New episode *A New World – Part One:* 10/13. The first of a four-part story. Barry is suddenly nowhere to be found and in trying to get back home, he runs across many familiar faces. (S9) (S)

9.00 Fantasy Island New edition *Twice in a Lifetime:* 5/10. Nisha wants the Island to help her decide between marrying her parents' proposed match Savin, or her longtime boyfriend Josh. (S1) (S)

10.00 Rob & Romesh vs Andy Murray Rob and Romesh meet the tennis star, catching up with him as he models his new sportswear range, before being pushed to their limits in a training session. (S)(R)(AD)

11.00 **S.W.A.T.** 18/22. An armoured truck heist ends in bloodshed and the team race to track down priceless jewels before more lives are lost. (S6) (S)(R)
12.00 M'T **Brassic** 1/8. (S4) (S)(R)(AD)
1.00 AM **The Force: North East** (R)
2.00 **Road Wars** (S)(R)(AD)
3.00 **Hawaii Five-0** 18/25. (S5) (S)(R)
4.00 **MacGyver** 11/23. (S2) (S)(R)
5.00 **to 6.00** AM **The Early Rundown**

+1 hour 206

LOCAL VARIATIONS

BBC1

SCOTLAND
Sky **964**, Virgin **862**, Freesat **964**
7.00-7.30pm River City (S)(R)
N. IRELAND
Sky **966**, Virgin **863**, Freesat **966**
10.40pm Spotlight (S) **11.10** Rain Dogs New edition (S) **11.40** Matt Willis: Fighting Addiction (S)(R)(AD) **12.40am** Question of Sport (S)(R) **1.10-6.00am** BBC News (S)
WALES
Sky **965**, Virgin **864**, Freesat **965**
No variations

BBC2

N. IRELAND
Sky **969**, Freesat **969**
No variations
WALES
Sky **968**, Freesat **968**
1.45pm First Minister's Questions (S) **2.45** Eggheads (S)(R) **3.15** Planet Earth: A Tale of Three Bears (S)(R) **3.30** James Martin's Food Map of Britain (S)(R)(AD) **4.00** Japan: Earth's Enchanted Islands (S)(R)(AD) **5.00-6.00pm** Interior Design Masters with Alan Carr (S)(R)(AD)

ITV1

As main ITV1 except:
WALES
8.00pm Wales This Week: The Shape of Wales (S) **8.30-9.00pm** Welsh Lives (S)(R)

S4C

Sky **134**, Virgin **166**, Freesat **120**
6.00am Cyw **12.00noon** Newyddion S4C a'r Tywydd **12.05pm** Cegin Bryn: Yn Ffrainc **12.30** Heno **1.00** Pobol y Penwythnos **1.30** Ffermio **2.00** Newyddion S4C a'r Tywydd **2.05** Prynhawn Da New edition **3.00** Newyddion S4C a'r Tywydd **3.05** Priodas Pum Mil **4.00** Awr Fawr **5.00** Stwnsh **6.00** Y Sioe Fwyd (AD) **6.30** Ffilmiau Ddoe **6.57** Newyddion S4C a'r Tywydd **7.00** Heno New edition **7.30** Newyddion S4C a'r Tywydd **8.00** Pobol y Cwm New episode (AD) **8.25** Rownd a Rownd New episode (AD) **8.55** Newyddion S4C a'r Tywydd **9.00** Ffit Cymru New edition **10.00** Seiclo: Giro d'Italia **10.45** Blacowt New episode **11.40pm-12.15am** Goreuon Gwesty Aduniad (AD)

TV&Satellite week
New issue on sale today

BBC3

115/117/141 | 107/157 | 23 | 109 | 179 | 107

BBC3 programmes start at 7.00pm

7.00 PM **Top Gear** Second-hand sports cars are put to the test during a trip across Japan.
7.55 **The Catch Up**
8.00 **Meet the Khans: Big in Bolton** 1/6. Amir's grudge match with Kell Brook is finally signed. **8.30** 2/6. Amir faces rival and opponent Kell Brook at a press conference.
9.00 **The Apprentice Australia** New edition 8/16. At the halfway stage of the series, clearing out another celebrity means Lord Sugar putting the candidates to work at a corporate clearance sale.
10.10 **The Young Offenders** 3/6. A day trip in memory of Conor's dad sparks chaos. **10.45** 4/6. Conor and Jock need a cash injection. (S2)
11.15 **I Kissed a Boy** 3&4/8. Double bill of the dating show with Dannii Minogue.
12.45 AM **Glow Up: Britain's Next Make-Up Star**
1.45 **The Young Offenders**
2.50 **to 3.50** AM **Meet the Khans: Big in Bolton**

BBC4

116 116 | 107/108 | 9/24 | 106 | 108

BBC4 programmes start at 7.00pm

7.00 PM **Railways: The Making of a Nation** 4/6. How the railways enabled people to live farther away from the places where they worked.
7.30 **Fred Dibnah's Age of Steam** 6/6. The invention of the steam turbine.
8.00 **As Time Goes By** Lionel offers Jean a free holiday.
8.30 **Whatever Happened to the Likely Lads?** Terry tracks down ex-girlfriends.
9.00 **Expedition Volcano** 1/2. Volcanos in the Democratic Republic of Congo.
10.00 NEW **Storyville: Inside Kabul** Animation about the experiences of two Afghan women after the Taliban's return to power.
10.30 **Escape from Kabul Airport** Documentary.
11.45 **Britain and the Sea**
12.45 AM **Storyville: Welcome to Chechnya – The Gay Purge** Documentary.
2.25 **Railways: The Making of a Nation** As 7.00pm.
2.55 **to 3.55** AM **The Fifteen Billion Pound Railway**

MORE4

136 136 831 | 147 | 18 | 124

8.55 AM **Kirstie's Vintage Gems** A bedroom makeover.
9.15 **A Place in the Sun**
10.05 **A New Life in the Sun**
11.05 **Find It, Fix It, Flog It**
1.10 PM **Heir Hunters**
3.10 **Four in a Bed**
5.50 **Come Dine with Me: The Professionals** Three family teams try to impress each other in Glasgow.
6.55 **Escape to the Chateau: DIY** Stephanie begins restoring her old stable into a studio for her art weekends.
7.55 **Grand Designs** Kevin McCloud follows a couple's project to transform a 1960s forester's lodge into a unique Japanese home.
9.00 **24 Hours in A&E** Three patients are admitted for very different reasons, including a cyclist who arrives with head, neck and facial injuries having been involved in a traffic accident.
10.00 **Brain Surgeons: Between Life and Death** Documentary following patients undergoing brain surgery at the Neurological Centre in Southampton.
11.05 **999: On the Front Line**
12.10 AM **Emergency Helicopter Medics**
1.15 **8 Out of 10 Cats Does Countdown**
2.15 **24 Hours in A&E**
3.20 **to 3.50** AM **A Place in the Sun**

+1 hour 236 | 196 | 125

E4

135 135 830 | 106 | 13 | 122

6.00 AM **Hollyoaks**
7.00 **Ramsay's Kitchen Nightmares USA**
9.00 **The Neighborhood**
10.00 **The Big Bang Theory**
11.00 **Modern Family**
12.00 NOON **Brooklyn Nine-Nine**
1.00 PM **The Big Bang Theory**
3.00 **Modern Family**
4.00 **Brooklyn Nine-Nine**
5.00 **The Big Bang Theory**
7.00 **Hollyoaks** Darren decides it is time to take matters into his own hands.
7.30 **The Big Bang Theory** 1/23. Sheldon is placed in a difficult position. (S2)
8.00 **Below Deck Sailing Yacht** New edition 7/18. Adam critiques Parker's cabin etiquette, which sends Parker over the edge.
9.00 **The Big Celebrity Detox** New edition 6/8. Bonds are formed when the celebs take part in a cacao ceremony.
10.00 **The Inbetweeners** 5/6. Will is left home alone. **10.35** 6/6. The gang go on a camping trip. (S3)
11.10 **Naked Attraction**
1.20 AM **The Big Celebrity Detox** As 9.00pm.
2.25 **The Inbetweeners**
3.20 **Below Deck Sailing Yacht** As 8.00pm.
4.10 **Ramsay's Kitchen Nightmares USA**
5.00 **to 6.00** AM **The Neighborhood**

+1 hour 235 | 146 | 30 | 123

Tuesday primetime

TUESDAY Entertainment

Tuesday

Sky Witness

107 107 807 110 341 356

6.00 AM **Stop, Search, Seize**
7.00 **Border Security: America's Front Line** Double bill.
8.00 **Border Patrol**
9.00 **UK Border Force**
10.00 **Air Ambulance ER**
11.00 **9-1-1** 12/18. (S4)
12.00 NOON **The Rookie** 12/20. (S1)
1.00 PM **FBI: Most Wanted** 20/22. The team search for a copycat killer. (S3)
2.00 **Bull** 7/16. (S5)
3.00 **Air Ambulance ER**
4.00 **Nothing to Declare**

9.00 The Equalizer

7 PM
7.00 **Nothing to Declare** Double bill of the documentary following the work of customs officers in Australia.

8 PM
8.00 **Caught on Dashcam** Road disasters captured on video by drivers' dashboard cameras.

9 PM
9.00 **The Equalizer** New episode *No Good Deed:* 14/18. A migrant is accused of murdering a congresswoman. (S3)

10 PM
10.00 NEW SERIES **Law & Order: Special Victims Unit** *Gimme Shelter – Part Two:* 1/22. *See feature, page12.* (S24)
11.00 **New Amsterdam** 2/14. (S3)
12.00 M'T **The Good Doctor** (S5)
1.00 AM **The Rookie: Feds** 15/22. **2.00** New episode 16/22. (S1)
3.00 **Private Eyes**
4.00 **Paramedics Australia**
5.00 **to 6.00** AM **Stop, Search, Seize**

+1 hour 207 163

Sky Atlantic

108/109 108/109 808 342 357

6.00 AM **Fish Town**
7.55 **The Wire** 4&5/10. (S5)
10.05 **True Blood** 7&8/12. (S4)
12.15 PM **Game of Thrones** (S3)
1.20 **Ray Donovan** 9&10/12. (S4)
3.30 **The Wire** 6/10. Marlo assumes control of the co-op. **4.35** 7/10. Omar sends Marlo a grisly message. (S5)
5.45 **True Blood** 9/12. Debbie plots to ensure Sookie will not steal Alcide's affections. **6.50** 10/12. Sam turns his anger on brutal alpha werewolf Marcus. (S4)

10.05 Perry Mason

7.55 **Game of Thrones** *Second Sons:* 8/10. Davos demands to see proof of Melisandre's power, and there is a wedding in King's Landing. (S3)
9.00 **Gangs of London** 8/9. Luan risks his life to rid himself of Mosi, while Floriana seizes an opportunity. (S1)
10.05 **Perry Mason** New episode *Chapter12:* 4/8. Perry pursues a plea deal, and Della continues to search for answers. (S2)
11.10 **Treme** 8/11. (S2)
12.20 AM **The Night Of** 3/8. (S1)
1.30 **The L Word: Generation Q** 7/8. Bette is conflicted about old feelings. (S1)
2.30 **Game of Thrones** As 7.55pm.
3.35 **In Treatment** (S1)
4.05 **to 6.00** AM **Fish Town**

+1 hour 208/209

Sky Max

113/114 113/114 111 346 361

6.00 AM **Stargate SG-1** (S9)
8.00 **Supergirl** 4/20. (S1)
9.00 **Quantum Leap** 8/22. (S5)
10.00 **The Flash** 13/23. (S1)
11.00 **NCIS: New Orleans** (S2)
1.00 PM **Hawaii Five-0** (S5)
2.00 **MacGyver** 11/23. (S2)
3.00 **Quantum Leap** 7/22. (S5)
4.00 **Supergirl** 5/20. (S1)
5.00 **The Flash** 13/23. (S1)
6.00 **Stargate SG-1** 4/20. Daniel and Vala take part in a series of missions to unlock the Jaffa device. (S9)

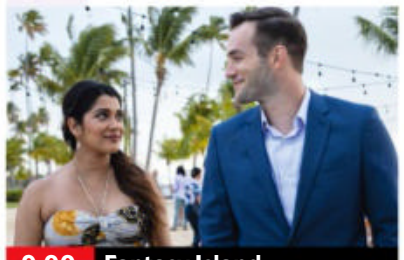
9.00 Fantasy Island

7.00 **Stargate SG-1** *The Powers That Be:* 5/20. Vala and the team travel to a planet where she is worshipped. (S9)
8.00 **The Flash** New episode *A New World – Part One:* 10/13. Part one of four. Khione continues to figure out her powers. (S9)
9.00 **Fantasy Island** New edition *Twice in a Lifetime:* 5/10. A woman needs help deciding who she is going to marry. (S1)
10.00 **Flintoff: Lord of the Fries** 5/6. Freddie Flintoff and Rob Penn take part in a treasure hunt on the banks of the Thames.
11.00 **S.W.A.T.** 18/22. An armoured truck heist ends in bloodshed. Meanwhile, Hondo's mother Charice pays him a visit. (S6)
12.00 M'T **Brassic** 1/8. (S4)
1.00 AM **The Force: North East**
2.00 **Road Wars**
3.00 **Hawaii Five-0** 18/25. (S5)
4.00 **MacGyver** 11/23. (S2)
5.00 **to 6.00** AM **Highway Patrol**

ITV2

118 118 816 115 6 113

6.00 AM **World's Funniest Videos**
6.35 **Guinness World Records**
7.00 **Dress to Impress**
8.00 **One Tree Hill** 8/18. (S5)
9.00 **Dawson's Creek** 5/13. (S1)
10.00 **Secret Crush**
11.00 **Dress to Impress**
12.00 NOON **Celebrity Dinner Date**
1.00 PM **Family Fortunes**
2.00 **Chuck** 18/22. (S2)
3.05 **One Tree Hill** 9/18. (S5)
4.00 **Dawson's Creek** 6/13. (S1)
5.00 **Celebrity Dinner Date**
6.00 **Celebrity Catchphrase**

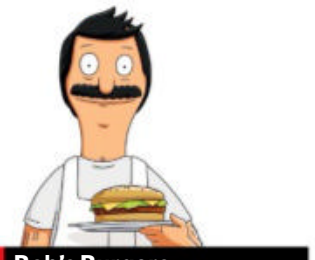
8.00 Bob's Burgers

7.00 **Superstore** 16/22. Jeff leaves Cloud 9. **7.30** 17/22. The new district manager arrives at the store. (S3)
8.00 **Bob's Burgers** 13/22. Teddy faces his past. **8.30** 14/22. A strange customer catches Teddy and Linda's eye. (S12)
9.00 **Hell's Kitchen** New edition The final three chefs create their own menus to be judged by renowned cooks.
10.00 **Family Guy** 12/30. The guys go on a fishing trip. **10.35** 5/30. Peter learns Loretta is having an affair with Quagmire. (S4)
11.00 **Family Guy** 6/30. Peter gets classed as mentally challenged and Lois is in hospital. (S4)
11.30 **American Dad!** (S15)
12.30 AM **Bob's Burgers** (S12)
1.25 **Superstore** (S3)
2.20 **Guinness World Records**
2.50 **to 3.00** AM **Unwind with ITV**

+1 hour 218 116 29 114

ITV3

119 119 817 117 10 115

6.00 AM **Classic Emmerdale**
7.05 **Classic Coronation Street**
8.10 **On the Buses**
9.20 **Wild at Heart**
11.30 **Heartbeat**
1.40 PM **Classic Emmerdale**
3.15 **Classic Coronation Street**
3.45 **Foyle's War** *War Games:* Foyle investigates what he believes to be a burglary at the headquarters of a multinational company.
5.55 **Heartbeat** *Against the Odds:* Greengrass embarks on a new career as a racehorse trainer.

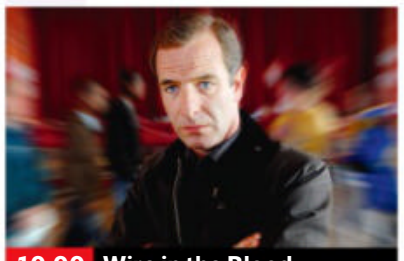
10.00 Wire in the Blood

6.55 **Heartbeat** *Desperate Measures:* Bernie reveals a hidden talent, and Maggie struggles to cope with a family in crisis.
8.00 **Midsomer Murders** *The Noble Art:* A local boxer's successful world title bid stirs up hidden passions among the residents of Midsomer Morchard. Guest stars Phil Daniels.
10.00 **Wire in the Blood** *Falls the Shadow:* 3&4/8. Tony is suspected of murder when a friend turns up dead at a convention. (S6)
12.05 AM **Wild at Heart** 6/10. Danny discovers Alice could be to blame for a tiger's death during routine transportation. **1.10** 7/10. Du Plessis launches a campaign against the mining company. (S6)
2.15 **to 2.30** AM **Unwind with ITV**

+1 hour 219 174 59 116

BBC Scotland

SCOT 115 108 9 106 106
REST OF UK 187 162 110

12.00 NOON **This Is BBC Scotland**
7.00 PM **Inside the Zoo** A project to save Scotland's wildcats.
8.00 **Paramedics on Scene** A biker's tour of northern Scotland is cut short due to a broken rib.
9.00 **The Nine**
10.00 **Aberdeen '83: Once in a Lifetime** Marking the 40th anniversary of Aberdeen's European Cup Winners Cup victory.
11.00 **David Wilson's Crime Files: Cold Cases** 10/10. The criminologist dissects the mindset of serial killers and why they might take pleasure from denying families answers to their crimes.
11.30 PM **to 12.00** M'T **Raiders of the Lost Archive** 1/6. Janey Godley and friends delve into the archives to explore the Scottish home.

Sky Comedy

114/115 112 347 362

8.00 AM **Sick of It** (S1)
9.00 **House of Lies** (S2)
10.15 **Veep** 9&10/10. (S4)
11.30 **Looking** 4&5/10. (S2)
12.50 PM **House of Lies** (S2)
2.10 **The Office (US)** (S5)
2.40 **Veep** 1&2/10. (S5)
4.00 **The Conners** (S5)
4.30 **Young Rock** (S3)
5.00 **The Office (US)** (S5)
5.30 **Will & Grace** (S11)
6.30 **Sick of It** 3&4/6. (S1)
7.30 **Young Rock** 8/13. (S3)
8.00 **The Conners** New episode 2/22. Jackie moves in with Neville. (S5)
8.30 **The Office (US)** 9/26. Jim and Pam go on a double date. (S6)
9.00 **Somebody Somewhere**
10.00 **Rovers** 1&2/6. (S1)
11.00 **The Righteous Gemstones** 3/9. (S2)
11.40 **Reluctant Landlord**
12.40 AM **Wellington Paranormal** (S2)
1.40 **The Office (US)** (S1)
3.40 **to 5.00** AM **Looking**

Sky Arts

130 130 140 123 11 147 365

6.00 AM **Sir Simon Rattle: Beethoven Symphonies**
7.30 **Discovering**
9.00 **Tales of the Unexpected**
10.00 **Hitchcock Presents**
11.00 **Discovering**
12.00 NOON **The Sixties**
1.00 PM **Tales of the...**
2.00 **The Art of Architecture**
3.00 **The Directors**
4.00 **Discovering**
5.00 **Tales of the Unexpected**
6.00 **Hitchcock Presents**
7.00 **The Art of the Garden** New edition
8.00 **Andrea Bocelli: The Journey**
9.00 **Toni Morrison: The Pieces I Am** A profile of the American author.
11.15 **Art Traffickers: Treasures Stolen from the Tombs**
12.15 AM **Christian Hook: Painting the Invisible**
1.30 **Rendezvous with Marlene**
3.40 **Sky Arts Book Club**
4.40 **to 6.00** AM **Auction**

Pick

151 135 36 144

7.00 AM **Border Security: Canada's Front Line**
8.00 **Motorway Patrol**
9.00 **Stop, Search, Seize**
10.00 **Highway Cops**
11.00 **Highway Patrol**
12.00 NOON **Motorway Patrol**
1.00 PM **Border Patrol**
2.00 **Border Security: Canada's Front Line**
3.00 **Nothing to Declare**
4.00 **Caught on Dashcam**
5.00 **Star Trek: The Next Generation** 1/26. (S6)
6.00 **Star Trek: Enterprise**
7.00 **Star Trek: Voyager** (S4)
8.00 **NCIS: New Orleans** (S4)
9.00 **For Life:** 3/13. (S1)
10.00 **Grimm** 18/22. (S3)
11.00 **Snapped** The murder of a retired sheriff.
12.00 M'T **World's Most Evil Killers** Arthur Shawcross.
1.00 AM **Caribbean Cops**
2.00 **UK Border Force**
3.00 **Highway Patrol**
4.00 **Motorway Patrol**
5.00 **to 6.00** AM **Highway Cops**

Comedy Central

112/113 132 345 360

8.00 AM **Guessable?**
9.00 **Last Man Standing**
11.00 **Impractical Jokers**
12.30 PM **Impractical Jokers: Dinner Party**
1.00 **Friends** (S2)
8.00 **Friends** 23/24. Phoebe catches chickenpox. **8.30** 24/24. Rachel attends her former fiancé's wedding. (S2)
9.00 FILM **Get Him to the Greek** Comedy starring Jonah Hill and Russell Brand, a spin-off from *Forgetting Sarah Marshall.* (2010, 15, 109min) ★★★★
11.00 **Reno 911!** (S2)
12.00 M'T **Impractical Jokers**
12.30 AM **South Park** (S2)
2.30 **Ugly Americans** (S1)
3.00 **Beavis and Butt-Head**
3.20 **Rosie Jones Tries to Help** With Harry Hill.
3.45 **The Daily Show** New edition Talk show.
4.15 **to 5.00** AM **Friends**

+1 hour 212/213 133

ITV Be

131 119 28 119

7.00 AM **Ferne McCann: First Time Mum**
8.00 **Buying and Selling**
9.00 **LittleBe**
12.00 NOON **Sugar Showdown**
12.25 PM **Real Housewives of New Jersey**
1.25 **Ferne McCann: First Time Mum**
2.25 **The Only Way Is Essex**
3.05 **Dinner Date**
4.10 **The Real Housewives of Salt Lake City**
5.00 **The Real Housewives of Beverly Hills**
6.00 **Making It Home**
7.00 **Buying and Selling**
8.00 **Jane the Virgin** (S1)
9.00 NEW **Amy Childs: The Twin Life** Following Amy Childs along her pregnancy journey.
10.00 **The Real Housewives of Atlanta** New edition
11.00 **Crazy Ex-Girlfriend** New episode 12/18. (S1)
12.00 M'T **Only Way Is Essex**
12.45 **to 1.00** AM **Unwind**

+1 hour 120 58

★★★★★ Excellent ★★★★ Very Good ★★★ Good ★★ Average ★ Poor

ITV4

120 120 818 118 26 117

6.00 AM **Minder**
7.00 **The Professionals**
8.05 **The Champions**
9.10 **The Return of Sherlock Holmes** Period drama.
10.20 **Magnum, PI**
11.20 **The Champions**
12.25 PM **The Return of Sherlock Holmes** Period drama.
1.40 **Giant Lobster Hunters**
2.40 **Magnum, PI**
3.45 **The Professionals**
4.50 **Minder**
5.55 **Giant Lobster Hunters**

10.00 An Audience with Billy...

6.55 **BattleBots** Eight bots battle it out for one of the last spots in the World Championship Sweet 16.
8.00 **The Motorbike Show** Henry Cole takes a look back at the history of motorcycle manufacturing company Triumph.
9.00 **No Room for Error** New edition The Sidecar teams discuss their family connections to the unusual sport.
10.00 **An Audience with Billy Connolly** The Scottish comedian descends on London to entertain a celebrity crowd.
11.10 **Wrestling: AEW Rampage** The latest hard-hitting, high-flying wrestling action.
12.20 AM **Auto Mundial**
12.50 **Motorsport Mundial**
1.20 **The Professionals**
2.15 **The Protectors**
2.40 **to 3.00** AM **Unwind with ITV**

+1 hour 220 175 60 118

Sky Sci-Fi

139 139 836 122 348 363

6.00 AM **Fringe** 6/22. (S4)
7.00 **Blood & Treasure** 7/13. (S2)
8.00 **Teleshopping**
11.00 **Warehouse 13** 3/13. (S3)
12.00 NOON **Star Trek: Deep Space Nine** 2&3/26. (S6)
2.00 PM **Fringe** 6/22. (S4)
3.00 **Warehouse 13** 3/13. (S3)
4.00 **Quantum Leap** 14/22. (S3)
5.00 **Stargate SG-1** 9/20. (S8)
6.00 **Star Trek: Deep Space Nine** 2/26. Sisko is forced to land the damaged Jem'Hadar ship on a remote planet. (S6)

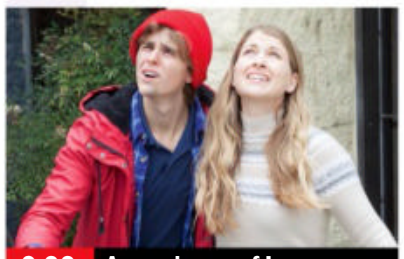
9.00 Apocalypse of Ice

7.00 **Star Trek: Deep Space Nine** *Sons and Daughters:* 3/26. Worf's son volunteers for service as a Klingon warrior. (S6)
8.00 **Star Trek: Voyager** *Favourite Son:* 20/26. The crew encounter an alien race in an unknown region of space. (S3)
9.00 FILM **Apocalypse of Ice** Disaster drama with Tom Sizemore, Jake Holley and Torrey Richardson. A family must make their way to a safe zone at the equator within two days or risk freezing. (2020, PG, 88min) ★★
SEX ●●● VIOLENCE ●●● LANG ●●●
11.00 **Wynonna Earp** 6/12. The gunslinger rallies her allies. **12.00** M'T 7/12. The team are haunted by the past. (S2)
1.00 AM **Star Trek: Voyager** (S3)
3.00 **Stargate SG-1** 9/20. (S8)
4.00 **to 6.00** AM **Star Trek: Deep Space Nine**

+1 hour 229

Alibi

109/110 809 126 343 358

7.10 AM **Murdoch Mysteries** (S4)
9.00 **Unforgettable** 11/22. (S1)
10.00 **Rizzoli & Isles** 4/18. (S5)
11.00 **Person of Interest** 8/13. (S5)
12.00 NOON **Shakespeare & Hathaway: Private Investigators** 4/10. (S1)
1.00 PM **Father Brown**
2.00 **Murdoch Mysteries** (S4)
4.00 **Unforgettable** 11/22. (S1)
5.00 **Rizzoli & Isles** 4/18. (S5)
6.00 **Without a Trace** 1/18. An adopted Sudanese boy disappears from his home. (S6)

9.00 Father Brown

7.00 **Person of Interest** *Reassortment:* 8/13. Finch and Reese are trapped in a hospital during an outbreak of a virus. (S5)
8.00 **Father Brown** *The Deadly Seal:* The priest is told about an assassination plot during a confession.
9.00 **Father Brown** *The Kembleford Dragon:* The priest investigates when the local stationmaster is killed.
10.00 **Death in Paradise** *Beyond the Shining Sea – Part One:* 5/8. A festival queen is murdered. (S8)
11.00 **Without a Trace** As 6.00pm.
12.00 M'T **Shakespeare & Hathaway: Private Investigators** 4/10. A woman dies in a magic trick gone gruesomely wrong. (S1)
1.00 AM **Unforgettable** 11/22. (S1)
2.00 **to 4.00** AM **Murdoch Mysteries**

+1 hour 209/210 191

GOLD

110/111 110/111 124 344 359

7.20 AM **Highlights**
9.00 **I Didn't Know You Cared**
9.40 **Hi-de-Hi!**
10.20 **Open All Hours**
11.00 **Last of the Summer Wine**
12.20 PM **Keeping Up Appearances**
1.00 **I Didn't Know You Cared**
1.40 **dinnerladies**
2.25 **Open All Hours**
3.00 **Hi-de-Hi!**
3.40 **Last of the Summer Wine**
5.00 **Dad's Army**
5.40 **Keeping Up Appearances**
6.20 **dinnerladies**

10.30 Mrs Brown's Boys

7.00 **Open All Hours** Arkwright tries to shift an overstocked commodity.
7.40 **Dad's Army** Mainwaring organises a dance in an attempt to boost morale. **8.20** The platoon are put in charge of manning an observation post on a derelict pier.
9.00 **dinnerladies** Twinkle and Stan spoil Petula's plans for a peaceful Christmas.
9.50 **Victoria Wood as Seen on TV** Another selection of comedy sketches.
10.30 **Mrs Brown's Boys** Agnes's children begin to suspect that one of them is adopted.
11.05 **Live at the Apollo** Dara O Briain introduces routines by Nina Conti and Danny Bhoy.
12.10 AM **Mrs Brown's Boys**
12.50 **The Last Fast Show Ever**
1.50 **Victoria Wood as Seen on TV**
2.25 **Live at the Apollo**
3.25 **to 4.00** AM **Mrs Brown's Boys**

+1 hour 210/211 194

Dave

111/112 127 19 157

7.10 AM **Secrets of the Supercars**
8.00 **Border Force: America's...**
9.00 **Cops on the Rock**
10.00 **Storage Hunters UK**
11.00 **Rick Stein's Road to Mexico**
12.00 NOON **Special Ops: Crime Squad UK** Documentary.
1.00 PM **Border Force: America's Gatekeepers**
2.00 **Top Gear** Double bill.
4.00 **Secrets of the Supercars**
5.00 **Expedition with Steve Backshall** From Gabon.
6.00 **Taskmaster** With Paul Sinha.

8.20 Room 101

7 PM
7.00 **Richard Osman's House of Games** Guests include Anne Diamond and James Acaster. **7.35** Chizzy Akudolu, Miles Jupp, Amol Rajan and Ellie Taylor take part.
8 PM
8.20 **Room 101** With guests Miranda Hart, Reggie Yates and John Craven.
9 PM
9.00 **Have I Got a Bit More News for You** Jo Brand hosts the satirical news quiz, with Camilla Long and Susie McCabe.
10 PM
10.00 **QI XL** Bill Bailey, Colin Lane and Desiree Burch join regular panellist Alan Davies to answer host Sandi Toksvig's questions.
11.00 **Meet the Richardsons**
11.40 **Would I Lie to You?**
12.20 AM **QI XL** With Cariad Lloyd.
1.20 **Dave Gorman: Modern Life Is Goodish**
2.30 **House of Games**
3.00 **to 4.00** AM **Whose Line Is It Anyway? USA**

+1 hour 211 131 57

GREAT! tv

157 189 50 142

6.00 AM **Sue Thomas: F.B.Eye** 6&7/19. (S2)
8.00 **Highway to Heaven**
10.00 **Crazy Like a Fox** (S2)
11.00 **Castle** 19/22. (S8)
12.00 NOON **Body of Proof**
1.00 PM **Sue Thomas: F.B.Eye** 16&17/19. (S2)
3.00 **Diagnosis Murder**
5.00 **Murder, She Wrote**
7.00 **M*A*S*H** 20–23/25. (S6)
9.00 **Randall and Hopkirk (Deceased)** *That's How Murder Snowballs:* 5/26. Jeff and Marty investigate a murderous stage act. (S1)
10.00 **The Persuaders!** *Read and Destroy:* 20/24. A former spy publishes his memoirs. (S1)
11.00 **Return of the Saint**
12.00 M'T **M*A*S*H** (S6)
2.00 AM **Randall and Hopkirk (Deceased)**
3.00 **The Persuaders!** (S1)
3.50 **to 4.00** AM **Great! Movie News Extra**

+1 hour 257 220 62 143

4seven

137 143 49 127

9.00 AM **Come Dine with Me**
9.30 **Couples Come Dine with Me** From London.
10.30 **A Place in the Sun**
12.30 PM **Sun, Sea and Selling Houses**
1.30 **Help! We Bought a Village** Documentary.
2.30 **Find It, Fix It, Flog It**
3.30 **Come Dine with Me**
6.00 **A Place in the Sun**
8.00 **The Dog House** A toy poodle attempts to win the hearts of a mother and daughter.
9.00 **Rescue: Extreme Medics** An air ambulance is dispatched to two road traffic collisions.
10.00 FILM **Bad Boys for Life** Action comedy sequel starring Will Smith. (2020, 15, 124min) ★★★
12.25 AM **Taskmaster**
1.30 **999: On the Front Line**
2.35 **Grand Designs: The Streets**
3.40 **to 4.40** AM **Sarah Beeny's New Life in the Country**

5USA

141 141 153 21 129

9.00 AM **NCIS** (S12)
10.55 **Entertainment News**
11.00 **NCIS** 19&20/24. (S12)
1.00 PM **Law & Order**
6.00 **NCIS** *Day in Court:* 9/24. A petty officer tries to prove he did not murder his ex-girlfriend. **7.00** *Blood Brothers:* 10/24. The Secretary of the US Navy seeks to save the life of a sailor. **8.00** *Spinning Wheel:* 11/24. Ducky is assaulted. (S13)
9.00 **Law & Order: Special Victims Unit** *Sorry If it Got Weird For You:* 16/22. An app creator is accused of rape. (S23)
10.00 **Law & Order: Criminal Intent** 1/16. (S9)
11.00 **Law & Order: Special Victims Unit** (S12)
12.55 AM **Blue Bloods** (S1)
1.50 **Private Eyes** (S4)
3.35 **to 4.00** AM **Criminals: Caught on Camera**

+1 hour 241 185 130

5STAR

128 151 32 131

8.00 AM **Bargain-Loving Brits in the Sun**
10.00 **Friends** (S7&8)
12.00 NOON **Traffic Cops**
2.00 PM **Police Interceptors**
5.00 **Shoplifters & Scammers: At War with the Law**
6.00 **Home and Away**
7.00 **22 Kids & Counting**
8.00 **GPs: Behind Closed Doors** Documentary.
9.00 **Sleeping with My Murderer** New edition
10.00 **Casualty 24/7: Every Second Counts**
11.00 **Kids Who Kill: Evil Up Close** The case of Ayssa Bustamante.
12.00 M'T **Savage River** New episode 4/6. (S1)
1.10 AM **Cold Case Killers**
2.10 **GPs: Behind Closed Doors** Documentary.
3.00 **Bargain Brits on Benefits** Documentary.
3.45 **to 4.00** AM **Entertainment News**

+1 hour 228 186 141

W

132 827 125 25 156

6.10 AM **MasterChef Australia** Culinary show.
8.00 **Tipping Point**
10.00 **DIY SOS: The Big Build**
12.00 NOON **MasterChef Canada** New edition The final three face a pop-up restaurant challenge.
1.00 PM **Tipping Point**
3.00 **My Dream Home**
4.00 **DIY SOS: The Big Build**
6.00 **MasterChef Australia**
7.00 **Inside the Ambulance** A woman suffers a serious nose bleed.
8.00 **DIY SOS: The Big Build Ireland** Renovating a home in north Dublin.
9.00 **24 Hours in A&E** A man is rushed in with breathing difficulties.
10.00 **999 Rescue Squad**
11.00 **Louis Theroux: Life on the Edge**
12.10 AM **Inside the Ambulance**
1.20 **to 3.00** AM **My Kitchen Rules: Australia**

+1 hour 232 190

Drama

143 130 20 158

7.20 AM **Birds of a Feather**
7.55 **May to December**
8.35 **Just Good Friends**
9.15 **Classic Holby City**
10.35 **Casualty**
11.40 **The Bill**
12.40 PM **Classic EastEnders**
2.00 **Tenko**
3.00 **Lovejoy**
4.10 **Peak Practice**
5.20 **May to December**
6.00 **Just Good Friends**
6.40 **Last of the Summer Wine** Double bill.
8.00 **Dalziel & Pascoe** *Sins of the Fathers:* A priest is murdered in a village, and the duo arrive to find a community divided.
10.00 **New Tricks** *Cry Me a River:* The team look into the unsolved murder of a pornographer. Guest stars Brian Capron.
11.20 **Silent Witness**
1.35 AM **Happy Valley**
2.50 **to 4.00** AM **Classic Holby City**

+1 hour 243 226 60

RealityXtra

147 197 68 134

9.00 AM **Medical Detectives**
11.00 **Matlock** 10/19. (S7)
12.00 NOON **The Fugitive** (S4)
1.00 PM **Donal MacIntyre's Murder Files** Double bill.
3.00 **Medical Detectives** How investigators use science to solve crimes.
5.00 **The Fugitive** *The Devil's Disciples:* 12/30. Kimble, rescued from a sheriff's posse by a motorcycle gang, is set up as a fall guy in a murder. (S4)
6.00 **Matlock** *The Fortune – Part One:* 10/19. A man is accused of murdering his millionaire uncle, and Cliff is sent to work in the late man's zoo to gain information to exonerate him. (S7)
7.00 **Judge Judy**
1.00 AM **Matlock** As 6pm.
2.00 **The Fugitive** As 5pm.
3.00 **Donal MacIntyre's Murder Files** Double bill.
5.00 **to 6.00** AM **Medical Detectives**

Legend

148 149 41 137

8.00 AM **Walker, Texas Ranger** 3/28. (S1)
9.00 **Battlestar Galactica**
10.00 **Star Trek: The Next Generation** 4/26. (S7)
11.00 FILM **The Philadelphia Experiment** (2012) ★★
12.50 PM **Legend Lowdown**
1.00 FILM **Lightning Strikes** Sci-fi. (2009, 12) ★★
2.50 **Legend Lowdown**
3.00 FILM **Strange Invaders** Thriller. (1983, 12) ★★
4.50 **Legend Lowdown**
5.00 **Star Trek** 15/26. (S2)
6.00 **Star Trek: The Next Generation** 5/26. (S7)
7.00 **Battlestar Galactica**
8.00 **Walker, Texas Ranger**
9.00 FILM **The Titan** Thriller. (2018, 15, 97min) ★★
10.55 FILM **Jackals** Horror. (2017, 15, 85min) ★★
12.40 AM FILM **Seal Team VI: Journey into Darkness** Drama. (2008, 18) ★★
2.35 **to 4.30** AM FILM **The Young Cannibals** Horror. (2020, 15) ★★

Challenge

145 139 48 146

7.00 AM **The Chase**
10.00 **Dickinson's Real Deal**
11.00 **Dale's Supermarket Sweep** Double bill.
12.00 NOON **Wheel of Fortune** Double bill.
1.00 PM **Bruce's Price Is Right** Double bill.
2.00 **Who Wants to Be a Millionaire?** Quiz show.
3.00 **Strike It Lucky**
4.00 **Dickinson's Real Deal**
5.00 **Bullseye** Double bill.
6.00 **Who Wants to Be a Millionaire?** Quiz show.
7.00 **Pointless Celebrities** With Peter Purves, John Noakes, Ricky Groves, Natalie Cassidy, and Oliver and James Phelps.
8.00 **The Chase** Double bill.
10.00 **Who Wants to Be a Millionaire?** Quiz show hosted by Chris Tarrant.
11.00 **Bullseye** Double bill.
12.00 M'T **The Chase**
4.00 AM **Who Wants to Be a Millionaire?** Quiz.
5.00 **to 6.00** AM **Tenable**

E!

159 159 835 160

7.00 AM **Celebrity Game Face** Kevin Hart hosts.
8.00 **Keeping Up with the Kardashians**
10.00 **Jerseylicious**
11.00 **Big Rich Texas**
12.00 NOON **Botched**
1.00 PM **I Am Cait**
2.00 **Keeping Up with the Kardashians**
7.00 **Botched** Terry and Paul meet a man with a bite-sized hole on his hip. **8.00** An avid hiker hopes to fix her nose.
9.00 **Keeping Up with the Kardashians** Things get worse on the family's vacation. **10.00** Kim becomes attached to a girl on a visit to an orphanage.
11.00 **Big Rich Texas**
12.00 M'T **Dr 90210**
1.00 AM **Celebrity Game Face** Kevin Hart hosts.
2.00 **Teleshopping**
3.00 **to 5.00** AM **Welcome Home Nikki Glaser?**

Sky Documentaries

121 121 819 277 352 367

6.00 AM **Richard E Grant's Hotel Secrets**
7.00 **Discovering: Donald Sutherland**
8.00 **The Directors**
9.00 **The Sixties**
9.50 **The Lady and the Dale**
10.55 **JFK: Destiny Betrayed**
12.00 NOON **Villeneuve Pironi: Racing's Untold Tragedy**
2.00 PM **Arthur Miller: Writer** Documentary.
4.00 **The Directors**
5.00 **Discovering: Donald Sutherland**
6.00 **The Sixties**
6.50 **The Lady and the Dale**
7.55 **JFK: Destiny Betrayed**
9.00 **Dublin Narcos** 1-3/3. Triple bill of the crime documentary.
12.00 M'T FILM **Undefeated** Documentary. (2011, 12, 113min) ★★★★★
2.10 AM **The Art of Political Murder** Documentary.
4.00 **The Directors**
5.00 **to 6.00** AM **Discovering: Donald Sutherland**

Sky Nature

124 124 822 278 354 369

6.00 AM **Hope for Wildlife**
7.00 **Monkey Life**
8.00 **Undiscovered Vistas**
9.00 **Ocean Parks**
10.00 **New Kids in the Wild**
11.00 **Arabian Inferno**
12.00 NOON **Equator**
1.00 PM **Monkey Life**
2.00 **Undiscovered Vistas**
3.00 **Ocean Parks**
4.00 **New Kids in the Wild**
5.00 **Arabian Inferno**
6.00 **Equator**
7.00 **Monkey Life**
8.00 **Alien Abyss**
9.00 **Land of Primates** How lemurs thrive all over Madagascar.
10.00 **Equator**
11.00 **Arabian Inferno**
12.00 M'T **Kalahari: Land of Secret Alliances**
1.00 AM **Waterworld Africa**
2.00 **Alien Abyss**
3.00 **Land of Primates**
4.00 **Undiscovered Vistas**
5.00 **to 6.00** AM **New Kids in the Wild**

HGTV

158 286 44 166

7.00 AM **Barnwood Builders**
8.00 **Building the Dream**
9.00 **A Place in the Sun**
10.00 **Escape to the Country**
11.00 **Fantasy Homes by...**
12.00 NOON **My Lottery Dream Home**
1.00 PM **Good Bones**
2.00 **For the Love of Kitchens**
3.00 **Building the Dream**
4.00 **Escape to the Country**
5.00 **The Bidding Room**
6.00 **A Place in the Sun**
7.00 **Fantasy Homes by the Sea** The French Riviera.
8.00 **Escape to the Country**
9.00 NEW SERIES **My Lottery Dream Home Fab Faves**
10.00 **100 Day Dream Home** New edition
11.00 **Good Bones**
12.00 M'T **Fantasy Homes...**
1.00 AM **Barnwood Builders**
2.00 **House Hunters** New editions Double bill.
3.00 **to 4.00** AM **My Lottery Dream Home**

+1 hour 258 290

Food Network

140 285 43 148

6.00 AM **Southern Kitchen**
7.00 **The Pioneer Woman**
8.00 **Delicious Miss Brown**
9.00 **The Kitchen** New edition
10.00 **Simply Raymond Blanc**
11.00 **Money Saving Meals**
11.30 **Jamie Cooks Italy**
12.00 NOON **Great British...**
2.00 PM **James Martin: Delicious** Double bill.
3.00 **Hairy Bikers' Food Tour of Britain**
4.00 **Delicious Miss Brown**
5.00 **Barefoot Contessa**
6.00 **Guy's Grocery Games**
7.00 **Great British Bake Off**
8.30 **Money Saving Meals**
9.00 **Kitchen Notebook**
10.00 **Hairy Bikers' Food...**
11.00 **Restaurant: Impossible** New edition
12.00 M'T **Guy's Grocery Games** New edition
1.00 AM **Restaurant: Impossible**
2.00 **to 3.00** AM **Ainsley's Caribbean Kitchen**

+1 hour 240 149

DMAX

172 171 39 150

6.00 AM **Salvage Dawgs**
7.00 **Scrap Kings**
8.00 **Outback Opal Hunters**
9.00 **Deadliest Catch**
10.00 **Edge of Alaska**
11.00 **Alaska: Last Frontier**
12.00 NOON **Alaska: Homestead Rescue**
1.00 PM **Aussie Gold Hunters**
2.00 **Gold Divers**
4.00 **Building Off the Grid**
5.00 **Scrap Kings**
6.00 **Outback Opal Hunters**
7.00 **Giro d'Italia Highlights**
8.00 **Deadliest Catch** The *Northwestern* nears the brink of mutiny.
9.00 **Alaskan Bush People**
10.00 **Deadliest Catch**
11.00 **Yukon Gold**
12.00 M'T **Alaska: Homestead Rescue** Reality series.
1.00 AM **Life Below Zero**
2.00 **Teleshopping**
4.00 **Tanked**
5.00 **to 6.00** AM **Maine Cabin Masters**

+1 hour 272 214 151

5Action

150 150 33 132

9.00 AM **Outback Truckers**
9.55 **Trucking Hell**
10.55 **Police Interceptors**
11.55 FILM **The Lusty Men** Rodeo adventure. (1952, U, 113min) ★★
2.15 PM FILM **The Fastest Gun Alive** Western. (1956, b/w, U) ★★
4.05 **Trucking Hell**
5.05 **Outback Truckers**
6.00 **Police Interceptors**
9.00 **Criminals: Caught on Camera** New edition
10.00 **HMP Wormwood Scrubs: Evil Behind Bars** The history of the famous prison.
11.00 **World's Deadliest Weather: Caught on Camera** A microburst.
12.05 AM **Police Interceptors**
1.05 **Trucking Heavy**
2.05 **Criminals: Caught on Camera**
3.05 **Sewermen**
3.55 **Trucking Hell**
4.45 **to 5.00** AM **Entertainment News**

Sky Crime

122 122 820 121 349 364

6.00 AM **Highway Patrol**
7.00 **Motorway Patrol**
8.00 **Highway Cops**
9.00 **Nothing to Declare**
10.00 **The Force: Manchester**
11.00 **An Unexpected Killer**
12.00 NOON **Murders That Shocked the Nation**
1.00 PM **How I Caught...**
2.00 **Killer in My Village**
3.00 **World's Most Evil Killers**
4.00 **Britain's Most Evil Killers**
5.00 **How I Caught the Killer**
6.00 **Killer in My Village**
7.00 **World's Most Evil Killers**
8.00 **Britain's Most Evil Killers**
9.00 **Love You to Death** New edition
10.00 **How I Caught the Killer**
11.00 **John Wayne Gacy: Devil in Disguise**
1.00 AM **Catching the Killer**
2.00 **Killer in My Village**
3.00 **An Unexpected Killer**
4.00 **Road Wars**
5.00 **to 6.00** AM **Motorway Patrol**

+1 hour 222 164

CBS Reality

146 148 67 135

9.00 AM **Judge Judy**
1.00 PM **Judge Judy**
7.00 **Medical Detectives** Clues from a dog and a rare gun help to solve a murder case. **7.30** Police use a DNA database to catch the killer of a TV producer.
8.00 **Evidence of Evil** The disappearance of Phyllis Murphy in December 1979.
9.00 **Wrongly Accused** 1/2. Stefan Kiszko is charged with the murder of Lesley Molseed. **10.00** Series finale 2/2. Forensic evidence proved that Kiszko could never have committed the murder.
11.00 **Cold Blood**
12.00 M'T **48 Hours**
1.00 AM **Wrongly Accused**
3.00 **Evidence of Evil**
3.50 **Medical Detectives**
4.15 **to 6.00** AM **Judge Judy**

+1 hour 246 218 136

Really

142 128 17 160

6.00 AM **Fantasy Homes by the Sea** Jurassic Coast.
7.00 **Teleshopping**
8.00 **Salvage Hunters**
9.00 **The Repair Shop**
11.00 **Antiques Road Trip**
12.00 NOON **Celebrity Yorkshire Auction House** Clearing clutter.
1.00 PM **Escape to the Country** In Oxfordshire.
2.00 **Animal Cops Houston**
4.00 **Dr Jeff: Rocky Mountain Vet**
5.00 **Helicopter ER**
6.00 **The Repair Shop**
7.00 **Antiques Road Trip** Catherine and Tim go to a Hertfordshire auction. **8.00** The pair travel from Shropshire to Gloucestershire.
9.00 **90 Day Fiancé**
11.00 **Ghost Adventures**
12.00 M'T **Kindred Spirits**
1.00 AM **Ghost Adventures**
2.00 **Teleshopping**
4.00 **to 6.00** AM **Animal Cops Houston**

Blaze

164 199 64 162

6.00 AM **Hardcore Pawn**
7.45 **Close Encounters Down Under**
8.40 **Ancient Aliens**
10.40 **Auction Hunters**
11.40 **Storage Wars**
1.05 PM **Pawn Stars**
2.05 **Hardcore Pawn**
4.00 **Ancient Aliens**
6.00 **Close Encounters Down Under**
7.00 **Storage Wars**
8.00 **Dickinson's Real Deal**
9.00 **Swamp People** Troy and Terral test a new strategy to catch gators.
10.00 **Rust Valley Restorers**
11.00 **American Restoration**
12.00 M'T **Paranormal: Caught on Camera**
1.00 AM **Close Encounters Down Under**
2.00 **Wicked Tuna**
3.00 **Dickinson's Real Deal**
3.45 **Storage Wars**
4.10 **Auction Hunters**
5.00 **to 6.00** AM **Pawn Stars**

+1 hour 81

TLC

133 133 828 167

7.00 AM **My Lottery Dream Home** Double bill.
8.00 **Extreme Cheapskates**
9.00 **My Extreme Excess Skin**
10.00 **The Bad Skin Clinic**
11.00 **My 600lb Life**
12.00 NOON **1000lb Sisters**
1.00 PM **Sister Wives**
3.00 **Outdaughtered: Busby Quints**
4.00 **I Didn't Know I Was Pregnant** Double bill.
5.00 **The Bad Skin Clinic**
6.00 **My 600lb Life**
7.00 **Say Yes... Atlanta**
8.00 **The Bad Skin Clinic**
9.00 **My Feet Are Killing Me**
10.00 **This Came Out Of Me**
11.00 **Dr Pimple Popper**
12.00 M'T **Body Bizarre**
1.00 AM **My Strange Addiction** Double bill.
2.00 **This Came Out Of Me**
3.00 **Dr Pimple Popper**
4.00 **The Bad Skin Clinic**
5.00 **to 6.00** AM **Say Yes to the Dress: Atlanta**

+1 hour 233 172

5SELECT

153 152 56 133

9.00 AM **Eggheads**
10.00 **The Yorkshire Vet**
12.00 NOON **Ben Fogle: New Lives in the Wild**
2.00 PM **The Yorkshire Vet**
4.00 **Ben Fogle: New Lives in the Wild** Double bill.
6.00 **Walking Britain's Lost Railways**
7.00 **Henry VIII's Lost Palace: Digging Up Britain** A dig at Elsyng Palace.
8.00 **Inside the Tower of London** Documentary.
9.00 **The Black Death: Pandemic** 2/2. Britain finds itself in the grip of the most devastating pandemic in history.
10.00 **Forged in Fire**
11.50 **Mega Volcano: Draining the Pacific**
12.55 AM **Plane Wreck: Draining the Ocean**
1.55 **Walking Britain's Lost Railways**
2.55 **Eggheads**
3.50 **to 4.00** AM **Entertainment News**

Quest

144 144 834 169 12 172

6.00 AM **How Do They Do It?**
6.25 **Find It, Fix It, Flog It**
7.10 **The Repair Shop**
8.00 **American Pickers**
10.00 **Chasing Classic Cars**
11.00 **Fifth Gear Recharged**
12.00 NOON **Wheeler Dealers**
1.00 PM **The Repair Shop**
2.00 **Love Your Garden**
3.00 **Find It, Fix It, Flog It**
4.00 **Salvage Hunters**
5.00 **Salvage Hunters: Classic Cars**
6.00 **Wheeler Dealers**
7.00 **Aussie Gold Hunters**
8.00 **Salvage Hunters**
9.00 NEW SERIES **Shed and Buried** Double bill.
10.00 **Find It, Fix It, Flog It**
11.00 **British Superbikes**
12.00 M'T **British Speedway**
1.00 AM **Cops UK: Bodycam Squad**
2.00 **Fifth Gear Recharged**
3.00 **Wheeler Dealers**
4.00 **to 5.00** AM **How It's Made**

+1 hour 244 213 70 168

Quest Red

149 170 40 169

6.00 AM **Say Yes... UK**
8.00 **Say Yes to the Dress**
9.00 **Say Yes... Atlanta**
10.00 **FBI Files**
11.00 **Forensic Detectives**
12.00 NOON **Evil Online**
1.00 PM **Reasonable Doubt**
2.00 **American Monster**
3.00 **The Murder Tapes**
4.00 **Diabolical: Deadly Love**
5.00 **Say Yes... Atlanta**
6.00 **Say Yes... Lancashire**
7.00 **Long Lost Family US** A woman searches for her two brothers who vanished from her life when they were separated as children.
8.00 **Expert Witness** New editions Double bill.
9.00 **Murder on CCTV**
10.00 **Ambulance**
11.00 **Cops UK: Bodycam Squad** Documentary.
12.00 M'T **Forensic Detectives**
2.00 AM **Murder on CCTV**
3.00 **to 4.00** AM **FBI Files**

+1 hour 249 170

★★★★★ Excellent ★★★★ Very Good ★★★ Good ★★ Average ★ Poor

Discovery

125 125 823 250 320 325

6.00 AM **Wheeler Dealers**
7.00 **Deadliest Catch**
8.00 **Building Off the Grid**
9.00 **Alaska: The Last Frontier**
10.00 **How It's Made** Double bill.
11.00 **Wheeler Dealers**
12.00 NOON **Salvage Hunters**
1.00 PM **Gold Rush: Parker's Trail**
3.00 **Barnwood Builders**
4.00 **Diesel Brothers**
5.00 **Wheeler Dealers** A Lotus Elan M100 is given new life.
6.00 **Salvage Hunters** Drew launches a business at high-end retailer Liberty London.

10.00 Gold Rush: White Water

7.00 **Kindig Customs** The gang try to make a long-held dream of a father and son road trip along Route 66 become reality.
8.00 **Gold Divers** Vernon's new crew go for a test dive, and Shawn unleashes the *Christine Rose* to try and find a lucrative riverbed.
9.00 **Gold Rush: Parker's Trail** New edition Gold mining prodigy Parker Schnabel chases down mining leads in Peru and Bolivia.
10.00 **Gold Rush: White Water** New edition Dakota Fred and his son Dustin risk their lives to find a fortune in gold nuggets.
11.00 **Naked and Afraid XL**
12.00 M'T **The Alaska Triangle** Witness accounts suggesting UFOs are landing in Alaska.
1.00 AM **Gold Rush: Parker's Trail**
2.00 **Gold Rush: White Water**
3.00 **Deadliest Catch** New edition
4.00 **to 5.00** AM **Wheeler Dealers**

+1 hour 225 258

Animal Planet

162 251

8.00 AM **The Pool Master**
9.00 **Crikey! It's the Irwins**
10.00 **Pit Bulls & Parolees**
11.00 **Alaska: Homestead Rescue**
12.00 NOON **The Pool Master**
1.00 PM **Crikey! It's the Irwins**
2.00 **Wildest Islands of Indonesia**
3.00 **Wildest Europe**
4.00 **Pit Bulls & Parolees**
5.00 **Alaska: Homestead Rescue** The Raneys visit a homestead on the brink of collapse.
6.00 **The Pool Master** Anthony Archer-Wills creates a large child-friendly pool.

8.00 From Wags to Riches

7.00 **Crikey! It's the Irwins** Bindi celebrates her 21st birthday, and things get dangerous as Robert wrangles alligators.
8.00 **From Wags to Riches** Bill and the New York Humane Society spruce up some rescue dogs for an adoption gala.
9.00 **Pit Bulls & Parolees: Tia's Tales** Tia recounts her favourite memories, including an unforgettable wolf-hybrid rescue.
10.00 **Alaskan Bush People** Reality series following Billy and Amy Brown and their children as they live off the grid.
11.00 **Monster Croc Invasion** Investigation into human deaths caused by large crocodiles in Costa Rica.
12.00 M'T **Man-Eating Zombie Cats**
1.00 AM **Alaskan Bush People**
2.00 **Pit Bulls & Parolees**
3.00 **Alaska: Homestead Rescue**
4.00 **to 5.00** AM **The Pool Master**

+1 hour 262 259

Nat Geographic

129 129 825 266

8.00 AM **Food Factory**
9.00 **WW2: Hell Under the Sea**
10.00 **Car S.O.S**
11.00 **Ice Road Rescue**
12.00 NOON **Wicked Tuna: North v South** Documentary.
1.00 PM **Lords of War**
2.00 **Air Crash Investigation**
3.00 **World War II: Secrets From Above** Stalin wages an offensive against Berlin.
4.00 **Inside the SS** Documentary about Hitler's private army. **5.00** The role of the SS.
6.00 **Seconds from Disaster**

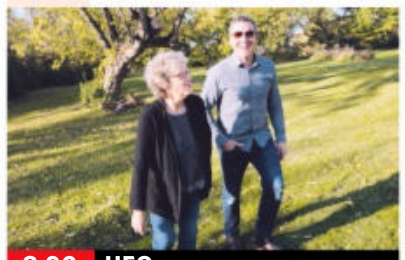

8.00 UFOs

7.00 **Air Crash Investigation** A plane that crashed in November 2008 whilst flying Mexican officials, killing 16 people.
8.00 **UFOs: Investigating the Unknown** New edition Stories of near misses ignite a conversation about a serious threat.
9.00 **Nasca Lines: Ancient Secrets** The mystery of the 1,000-year-old geoglyphs in Peru's Atacama Desert.
10.00 **Lost Temple of the Inca** Scientist Preston Sowell searches for the last undiscovered temple of the Inca civilisation.
11.00 **Nazi Death Camp: The Great Escape** Documentary.
12.00 M'T **Air Crash Investigation**
2.00 AM **Made in a Day**
2.30 **Food Factory** Double bill.
3.20 **Money Meltdown**
3.45 **Exotic Animal ER: Double Dose**
4.10 **to 5.00** AM **Bid & Destroy**

+1 hour 229 267

Sky History

123 123 821 270 353 368

6.00 AM **Bermuda Triangle: Into Cursed Waters**
7.00 **American Pickers**
8.00 **Pawn Stars** Double bill.
10.00 **Deep Water Salvage**
11.00 **History of Weapons**
12.00 NOON **Storage Wars**
2.00 PM **World's Greatest Treasure Mysteries** The hunt for a mother lode of treasure. **3.00** Mysteries of Poverty Island in Lake Michigan.
4.00 **Pawn Stars** Double bill.
6.00 **American Pickers** Mefford calls in experts for a paint job.

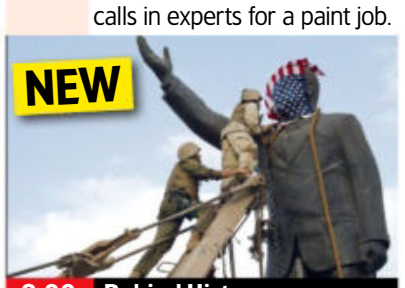

8.00 Behind History

7.00 **Forged in Fire** The bladesmiths must forge a cleaver using only steel from meat hooks.
8.00 **NEW SERIES Behind History** An in-depth look at historical moments. This edition focuses on major conflicts.
9.00 **Swamp People: Serpent Invasion** Bill and Tes examine a quarry full of pythons, and Troy gets a tip about a snake pit.
10.00 **The Abyss: Rise & Fall of the Nazis** New edition In 1945, it was unclear whether the Germans had broken with the Nazis.
11.00 **Ancient Aliens** New edition Extraterrestrial life within levels of the US government.
12.00 M'T **The Curse of Oak Island**
1.00 AM **Looting History** New edition Documentary.
2.00 **Storage Wars** Four editions.
4.00 **to 6.00** AM **World's Greatest Treasure Mysteries**

+1 hour 223 271

Yesterday

155 155 846 129 27 159

6.10 AM **Trains That Changed the World** Double bill.
8.00 **Abandoned Engineering**
9.00 **World War Weird**
10.00 **Great British Railway...**
11.00 **Made in Britain**
12.00 NOON **Great Continental Railway Journeys**
1.00 PM **Great British Railway Journeys** Double bill.
2.00 **Bangers and Cash**
4.00 **World War Weird**
5.00 **Great British Railway...**
6.00 **Canal Boat Diaries**
6.30 **Villages by the Sea**

8.00 Joanna Lumley's India

7.00 **Fred Dibnah's Made in Britain** An old pumping station in Sunderland. **7.30** Fred watches steel being made in Sheffield.
8.00 **Joanna Lumley's India** The actor's adventures conclude as she explores Rajasthan and Delhi before ending in Kashmir.
9.00 **Bangers & Cash: Restoring Classics** The team take on the restoration of a 1992 Vauxhall Nova Merit Plus.
10.00 **Bangers and Cash** Dave finds a very rare 70s Sunbeam Lotus that has been rotting away in a farmyard for 29 years.
11.00 **Abandoned Engineering** A small country littered with strange concrete mushrooms.
12.00 M'T **Great British Railway Journeys** Double bill.
1.00 AM **Trains That Changed the World** London Underground.
2.00 **to 3.00** AM **Forbidden History**

+1 hour 255 217 74

7 PM
8 PM
9 PM
10 PM

Tuesday

Disc. History

177 257

6.00 AM **Combat Dealers**
7.00 **Greatest Events of World War II**
8.00 **Ultimate Warfare**
9.00 **Combat Dealers**
10.00 **Mysteries at the Museum** A lake monster.
11.00 **Expedition Unknown**
12.00 NOON **Secrets Underground**
1.00 PM **Combat Dealers**
2.00 **Devonport: Inside the Royal Navy**
3.00 **Blowing Up History**
4.00 **Mysteries at the Castle**
5.00 **HMS Ark Royal**
6.00 **Secrets Underground**
7.00 **Expedition Unknown**
8.00 **Combat Dealers**
9.00 **Blowing Up History**
10.00 **Salvage Hunters**
11.00 **Shed and Buried**
12.00 M'T **Combat Dealers**
2.00 AM **Salvage Hunters**
3.00 **Devonport: Inside...**
4.00 **to 5.00** AM **Blowing Up History**

+1 hour 277 261

Eden

166 245

9.00 AM **Inside the Vets**
10.00 **Aquarium: An Aquatic Life** Documentary.
11.00 **The Zoo**
12.00 NOON **The Life of Mammals** Double bill.
2.00 PM **Inside the Vets**
3.00 **Forbidden History**
5.00 **Aquarium: An Aquatic Life** Documentary.
6.00 **The Zoo**
7.00 **The Life of Mammals**
8.00 **Forbidden History**
9.00 **Aquarium: An Aquatic Life** Staff prepare a new gigantic predator tank.
10.00 **The Zoo** Double bill.
11.00 **The Life of Mammals**
12.00 M'T **Forbidden History**
1.00 AM **Inside the Vets**
2.00 **Aquarium: An Aquatic Life** Documentary.
3.00 **The Zoo**
3.50 **Inside the Vets**
4.40 **Aquarium: An Aquatic Life** Documentary.
5.30 **to 6.00** AM **The Zoo**

+1 hour 266 246

WILD

165 165 841 264 265

8.00 AM **Bizarre Animal Friends** Documentary.
9.00 **Malika the Lion Queen**
10.00 **Wild X Files**
11.00 **Africa's Deadliest**
12.00 NOON **Snakes in the City** Documentary.
1.00 PM **Yukon Vet**
2.00 **When Sharks Attack**
3.00 **Natural Treasures**
4.00 **Secrets of the Zoo: Tampa** Documentary.
5.00 **Animal Fight Club**
6.00 **Snakes in the City**
7.00 **Secrets of the Zoo**
8.00 **Secrets of the Zoo: Tampa** New edition
9.00 **Cesar Millan: Better Human Better Dog**
10.00 **10 Animals That Will Kill You** Documentary.
11.00 **Monster Fish**
12.00 M'T **When Sharks Attack**
1.00 AM **Man v Monster**
2.00 **Frozen Islands**
3.00 **Secrets of the Zoo: Tampa** Documentary.
4.00 **to 5.00** AM **Yukon Vet**

Sky History 2

163 163 840 272

6.00 AM **Ancient Aliens**
8.00 **Auction Hunters**
9.00 **Brad Meltzer's Decoded**
10.00 **Digging for the Truth**
11.00 **Ancient Aliens**
1.00 PM **Britain's Most Historic Towns**
3.00 **Combat Ships**
4.00 **Auction Kings**
5.00 **What on Earth?**
6.00 **The Proof Is Out There**
7.00 **Brad Meltzer's Lost History** The team hunt for Hitler's photo album.
8.00 **The Machines That Built the World**
9.00 **National Park Mysteries** Double bill.
10.00 **Historic Hauntings** Cursed spirits that haunt the castles of Ireland.
11.00 **Ancient Aliens**
1.00 AM **Medieval Dead**
2.00 **Egypt's Unexplained Files** Documentary.
3.00 **The Proof Is Out There**
4.00 **to 6.00** AM **Britain's Most Historic Towns**

PBS America

174 273 84 155

8.15 AM **Grand Tours of Scotland** Double bill.
9.30 **Australia in Colour**
10.40 **WWII in Color: Road to Victory**
11.50 **Hunting for Klaus Barbie** Documentary.
1.00 PM **Beautiful Serengeti**
1.30 **Grand Tours of Scotland**
2.50 **Australia in Colour**
3.55 **WWII in Color: Road to Victory**
5.00 **Hunting for Klaus Barbie** Documentary.
6.15 **Grand Tours of Scotland**
7.25 **Australia in Colour** The unique conditions that turn Australia into a sports-mad nation.
8.35 **WWII in Color: Road to Victory**
9.40 **Hunting for Klaus Barbie** Exploring the story of Klaus Barbie.
10.55 **Australia in Colour**
12.00 M'T **WWII in Color: Road to Victory**
1.10 **to 2.00** AM **Beautiful Serengeti**

CI

156 156 837 198

6.00 AM **The First 48**
8.00 **Motive to Murder**
9.00 **Interrogation Secrets**
10.00 **Meet, Marry, Murder**
11.00 **Sunshine Slayings**
12.00 NOON **Buried in the Backyard**
1.00 PM **The Real Murders...**
2.00 **Murdered by Morning**
3.00 **Snapped Behind Bars**
4.00 **Interrogation Secrets**
5.00 **Criminal Confessions**
6.00 **The First 48**
7.00 **Homicide: Hours to Kill**
8.00 **Imperfect Murder** New edition
9.00 **The Real Murders of Atlanta** New edition
10.00 **#Textmewhen-yougethome**
11.00 **Britain's Darkest Taboos**
12.00 M'T **Green Eyed Killers**
1.00 AM **The Real Murders...**
2.00 **Murdertown**
3.00 **Criminal Confessions**
4.00 **Imperfect Murder**
5.00 **to 6.00** AM **Sunshine...**

+1 hour 256 222

SKY HD SD | VIRGIN HD | FREEVIEW HD | FREESAT HD | BT HD

TUESDAY Films

Tuesday

Sky Cinema Premiere

301 301 848 401 501 515

6.20 AM **Confess, Fletch** (2022)
8.10 **Dead Shot** As 4.10pm.
10.00 **Mrs Harris Goes to Paris**
12.10 PM **Marlowe** Crime thriller. (2022, 15, 110min) ★★
2.15 **Alone Together** Romance. (2022, 15, 98min) ★★★★
4.10 **Dead Shot** Crime thriller. (2023, 15, 92min) ★★★
5.50 **The Cinema List: The 90s**
6.10 **Confess, Fletch** Comedy thriller starring Jon Hamm. (2022, 15, 98min) ★★★★

10.10 Halloween Ends

8 PM

8.00 **Mrs Harris Goes to Paris** Comedy drama starring Lesley Manville, Isabelle Huppert and Lambert Wilson. A widowed cleaning lady embarks on an extraordinary adventure in Paris after becoming obsessed with a designer dress. (2022, PG, 115min) ★★★★
SEX ●●● VIOLENCE ●●● LANG ●●●

9 PM

10 PM

10.10 **Halloween Ends** Horror thriller sequel starring Jamie Lee Curtis. Laurie Strode rebuilds her life with her granddaughter – until evil returns. (2022, 18, 111min) ★★★
SEX ●●● VIOLENCE ●●● LANG ●●●

11 PM

12.15 AM **Resurrection** Thriller with Rebecca Hall and Tim Roth. (2022, 18, 104min) ★★★★
2.15 **Piggy** Spanish horror starring Laura Galán. Subtitled. (2022, 18, 99min) ★★★★
4.10 **to 6.05** AM **Alone Together**

+1 hour 312

Sky Cinema Hits

303 303 857 403 503 517

6.30 AM **The Last Letter from Your Lover** As 1.35am.
8.30 **Captain Fantastic** As 8pm.
10.35 **Dear Evan Hansen** Musical drama starring Ben Platt. (2021, 12, 137min) ★★★
1.05 PM **The Black Phone** (2022)
3.05 **Interstellar** Sci-fi drama. (2014, 12, 166min) ★★★★
5.55 **Where'd You Go, Bernadette** Comedy drama starring Cate Blanchett. (2019, 12, 109min) ★★★

8.00 Captain Fantastic

8.00 **Captain Fantastic** Comedy drama starring Viggo Mortensen. A man who has raised his children off the grid is faced with the challenge of reintegrating into society. With Frank Langella and George MacKay. (2016, 15, 116min) ★★★★
SEX ●●● VIOLENCE ●●● LANG ●●●

10.00 **The Black Phone** Horror starring Mason Thames and Ethan Hawke. (2022, 15, 103min) ★★★
SEX ●●● VIOLENCE ●●● LANG ●●●

11.50 **Emily the Criminal** Crime thriller starring Aubrey Plaza. (2022, 15, 97min) ★★★★
1.35 AM **The Last Letter from Your Lover** Romantic drama starring Shailene Woodley. (2021, 12, 110min) ★★★
3.35 **American Carnage** Horror comedy starring Jenna Ortega and Jorge Lendeborg Jr. (2022, 15, 98min) ★★★
5.25 **to 6.00** AM **Sky Cinema Preview**

Sky Cinema Family

306 306 850 406 506 520

6.15 AM **Alvin and the Chipmunks: The Squeakquel** (2009) ★★
8.00 **First Knight** (1995, PG) ★★
10.20 **The Brady Bunch Movie** Comedy. (1995, 12) ★★★
12.05 PM **Dakota** (2022, PG) ★★
1.50 **Divergent: Insurgent** (2015)
4.00 **The Lord of the Rings: The Fellowship of the Ring** Epic fantasy. (2001, PG) ★★★★★
7.00 **The Lord of the Rings: The Two Towers** Epic fantasy. (2002, 12, 179min) ★★★★★

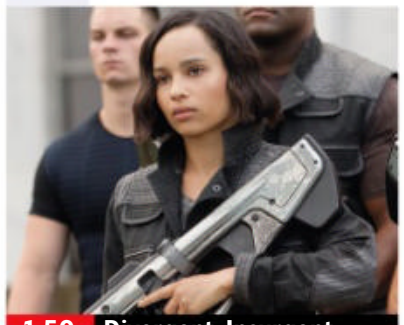
1.50 Divergent: Insurgent

The Lord of the Rings: The Two Towers (film started at 7.00pm)
SEX ●●● VIOLENCE ●●● LANG ●●●

10.00 **Tad the Lost Explorer and the Curse of the Mummy** Animation. (2022, PG, 105min) ★★★
SEX ●●● VIOLENCE ●●● LANG ●●●

11.35 **Nancy Drew and the Hidden Staircase** Family crime drama starring Sophia Lillis. (2019, PG, 89min) ★★★
1.10 AM **Pups Alone** Comedy with the voice of Jennifer Love Hewitt. (2021, PG, 107min) ★
3.00 **A Stork's Journey** Animation with the voice of Cooper Kelly Kramer. (2017, U, 85min) ★★
4.30 **Sky Cinema Preview**
5.30 **to 7.05** AM **Nancy Drew and the Hidden Staircase** (2019)

Sky Cinema Action

307 307 851 407 507 521

7.50 AM **Welcome to the Punch**
9.35 **RED** Action comedy thriller. (2010, 12, 111min) ★★★★
11.25 **RED 2** Action comedy sequel. (2013, 12, 111min) ★★★
1.25 PM **Spider-Man** Fantasy. (2002, 12, 121min) ★★★★
3.30 **Spider-Man 2** Fantasy sequel starring Tobey Maguire. (2004, PG, 127min) ★★★★
5.40 **Spider-Man 3** Fantasy sequel starring Tobey Maguire. (2007, 12, 139min) ★★★

10.20 The Expendables

8.00 **The Bourne Legacy** Spy thriller sequel starring Jeremy Renner and Rachel Weisz. A genetically enhanced secret agent goes on the run with his supervisor when his life is threatened from within his organisation. With Edward Norton. (2012, 12, 129min) ★★★
SEX ●●● VIOLENCE ●●● LANG ●●●

10.20 **The Expendables** Action adventure directed by and starring Sylvester Stallone, co-starring Jason Statham, Jet Li and Dolph Lundgren. (2010, 18, 99min) ★★★
SEX ●●● VIOLENCE ●●● LANG ●●●

12.20 AM **The Expendables 2** Action adventure sequel. (2012, 15, 98min) ★★★
2.20 **Traitor** Suspense thriller. (2008, 12, 114min) ★★★
4.20 **to 6.05** AM **Welcome to the Punch** Crime thriller. (2013, 15, 98min) ★★★

Sky Cinema Comedy

308 308 408 508 522

6.00 AM **The Very Excellent Mr...**
7.40 **Away We Go** (2009) ★★★★
9.20 **Ride Along** As 1.40am.
11.05 **I Love You Phillip Morris**
12.50 PM **Bad Neighbours** Comedy. (2014, 15, 93min) ★★★
2.30 **Talladega Nights: The Ballad of Ricky Bobby** Comedy. (2006, 15, 108min) ★★★
4.35 **Central Intelligence** Comedy. (2016, 12, 107min) ★★★
6.25 **Bad Neighbours 2** Comedy sequel. (2016, 15, 90min) ★★

10.05 Step Brothers

8.00 **Hot Fuzz** Cop thriller spoof starring Simon Pegg and Nick Frost. An overachieving London police officer is transferred to a sleepy rural town and investigates a string of bizarre murders. (2007, 15, 115min) ★★★★★
SEX ●●● VIOLENCE ●●● LANG ●●●

10.05 **Step Brothers** Comedy starring Will Ferrell and John C Reilly. (2008, 15, 98min) ★★★★
SEX ●●● VIOLENCE ●●● LANG ●●●

11.55 **I Love You Phillip Morris** Comedy drama starring Jim Carrey and Ewan McGregor. (2009, 15, 97min) ★★★
1.40 AM **Ride Along** Comedy starring Ice Cube, Kevin Hart and Laurence Fishburne. (2014, 12, 97min) ★★
3.25 **The Very Excellent Mr Dundee** Comedy starring Paul Hogan. (2020, 12, 88min) ★
5.00 **to 6.00** AM **Sky Cinema Preview**

primetime

Sky Cinema Greats

304 304 849 404 504 518

6.15 AM **The Card Counter** Thriller. (2021, 15, 111min) ★★★★
8.15 **Young Sherlock Holmes** Fantasy starring Nicholas Rowe. (1985, PG, 109min) ★★★
10.15 **Fun in Acapulco** Musical comedy. (1963, U, 93min) ★★
12.05 PM **Easy Come, Easy Go** Musical. (1967, U, 95min) ★★
1.55 **GI Blues** Musical comedy. (1960, PG, 100min) ★★★
3.55 **Revolutionary Road** Drama. (2008, 15, 119min) ★★★★
6.00 **Beverly Hills Cop** Comedy thriller starring Eddie Murphy. (1984, 15, 105min) ★★★★★
8.00 **Love Story** Romance starring Ali MacGraw and Ryan O'Neal as young lovers whose idyllic romance is struck by tragedy. (1970, PG, 100min) ★★★★
9.55 **Risky Business** Comedy drama starring Tom Cruise, Rebecca De Mornay and Joe Pantoliano. (1983, 18, 98min) ★★★★
11.50 **Serpico** Crime drama. (1973, 18, 130min) ★★★★
2.15 AM **Pulp Fiction** Quentin Tarantino's black crime comedy. (1994, 18, 154min) ★★★★★
5.05 **The Cinema List: The 90s**
5.25 **to 7.05** AM **Carry On Sergeant** Comedy. (1958, b/w, U) ★★★

Sky Cinema Animation

305 305 412 500 514

6.20 AM **Monster Family** (2017)
8.00 **The Secret Life of Pets**
9.30 **Two by Two** As 12.00m't.
11.00 **Mosley** As shown at 1.30am.
12.45 PM **Gulliver Returns** Animated adventure. (2021, U, 90min) ★★
2.20 **Open Season** Animation. (2006, PG, 86min) ★★★★
4.00 **Paws of Fury: The Legend of Hank** Animated comedy. (2022, PG, 97min) ★★★
5.40 **The Secret Life of Pets** Animation with the voice of Louis CK. (2016, U, 83min) ★★★
7.10 **Cloudy with a Chance of Meatballs 2** Animated comedy sequel featuring the voices of Bill Hader and Anna Faris. (2013, U, 93min) ★★★
8.55 **Paws of Fury: The Legend of Hank** As shown at 4.00pm.
10.40 **Scooby-Doo! & Batman: The Brave and the Bold** Animated comedy with the voice of Frank Welker. (2018, PG, 75min) ★★
12.00 M'T **Two by Two** Animated adventure. (2015, U, 85min) ★★
1.30 AM **Mosley** Animated adventure. (2019, PG, 100min) ★★★
3.10 **Open Season** As 2.20pm.
4.40 **to 6.20** AM **Monster Family** Animated family comedy. (2017, PG, 96min) ★★

TCM Movies

315 415

6.00 AM **Hollywood's Best Directors**
7.10 **Off Set** With Jamie Cullum.
7.25 **One Spy Too Many** Adventure. (1965, PG, 101min) ★★★
9.35 **One of Our Spies is Missing!** Apy adventure starring Robert Vaughn. (1966, U, 91min) ★★
11.25 **Return of the Gunfighter** Western. (1966, U, 93min) ★★
1.30 PM **Fighter Squadron** War drama. (1948, U, 96min) ★★
3.30 **To Trap a Spy** Spy adventure. (1965, PG, 92min) ★★★
5.20 **Rocky Mountain** Western. (1950, b/w, PG, 83min) ★★
7.05 **The Last Challenge** Western. (1967, PG, 90min) ★★
9.00 **The Condemned** Action crime thriller starring Steve Austin and Vinnie Jones. A death-row prisoner in South America is sold to a shady TV producer and forced to take part in an illegal, violent reality game show. (2007, 18, 113min) ★★
11.20 **Righteous Kill** Crime thriller. (2008, 15, 100min) ★★★
1.25 AM **Teleshopping**
3.45 **Off Set** With Ben Miller.
4.00 **Close Up** Double bill.
5.00 **to 6.00** AM **Hollywood's Best...**

+1 hour 316 417

Talking Pictures

328 445 82 306

6.00 AM **Road to Happiness** Musical. (1941, b/w, U, 84min) ★★
7.20 **Sherlock Holmes** (S1)
7.50 **There Was a Young Lady** Comedy. (1952, b/w, U) ★★
9.30 **Interpol Calling** (S1)
10.00 **The Last Days of Dolwyn** Drama. (1948, b/w, U) ★★
11.55 **Dangerous Crossing** Suspense thriller starring Jeanne Crain. (1953, b/w, 15, 76min) ★★
1.30 PM **Khartoum** Historical epic. (1966, PG, 134min) ★★★
4.15 **Forbidden Cargo** Thriller. (1954, b/w, PG, 85min) ★★★
6.00 **Colonel March of Scotland Yard**
6.30 **Scotland Yard**
7.05 **Danger UXB**
8.05 **The Human Jungle**
9.05 **Maigret**
10.55 **Cellar Club with Caroline Munro**
11.00 **The Puppet Masters** Sci-fi horror with Donald Sutherland. (1994, 15, 104min) ★★★
1.10 AM **Cellar Club with Caroline...**
1.15 **Attack of the Lederhosen Zombies** (2016, 15) ★
2.50 **Cellar Club with Caroline Munro**
2.55 **Tales from the Crypt** Horror compendium. (1972, 18) ★★★
4.50 **One Step Beyond** 4/22. (S1)
5.25 **to 6.00** AM **Mrs G Goes to College**

HorrorXtra

317 192 69 138

8.00 AM **Air Collision** Action drama. (2012, PG, 92min) ★
10.00 **Mutant X** As 3.00pm.
11.00 **Jetstream** Disaster movie. (2012, 12, 88min) ★★
1.00 PM **Monster Island** Sci-fi thriller. (2019, PG, 90min) ★★
3.00 **Mutant X** 3/22. (S2)
4.00 **Knight Rider** 15/22. (S4)
5.00 **Moby Dick** Monster movie. (2010, 12, 87min) ★★
7.00 **Mutant X** *Whose Woods These Are:* 4/22. The team track a killer beast. (S2)
8.00 **Knight Rider** *Redemption of a Champion:* 16/22. Michael helps a prize fighter. (S4)
9.00 **The Loft** Thriller starring Karl Urban, James Marsden and Wentworth Miller. Five friends rent an apartment where they can carry out extra-marital affairs, little realising that one of them has murder in mind. (2013, 15, 98min) ★★★★
11.05 **Prey** Horror adventure starring Logan Miller, Kristine Froseth and Jolene Anderson. (2018, 15, 85min) ★★★
1.00 **to 3.00** AM **The Loft** As shown at 9.00pm.

+1 hour 318 219 139

★★★★★ Excellent ★★★★ Very Good ★★★ Good ★★ Average ★ Poor

Sky Cinema Thriller

309 309 853 409 509 523

6.00 AM **No Man of God** (2021)
7.55 **The Sweeney** Action thriller. (2012, 15, 112min) ★★★
10.00 **2 Days in the Valley** Comedy thriller. (1996, 18) ★★★★
12.00 NOON **Haywire** Action thriller. (2012, 15, 88min) ★★★★
1.50 PM **Panic Room** Thriller. (2002, 15, 112min) ★★★
3.55 **Old** M Night Shyamalan's horror. (2021, 15, 108min) ★★
6.00 **Limitless** Action thriller. (2011, 15, 104min) ★★★★

10.00 Fatal Attraction

8.00 **The Taking of Pelham 123** Thriller remake with Denzel Washington and John Travolta. Four gunmen hijack a New York subway train, leading to a battle of wits between the gang's leader and a train dispatcher. (2009, 15, 105min) ★★★
SEX ●●● VIOLENCE ●●● LANG ●●●

10.00 **Fatal Attraction** Director Adrian Lyne's thriller about a married man whose one-night stand won't leave him alone. Stars Michael Douglas, Glenn Close and Anne Archer. (1987, 18, 120min) ★★★★
SEX ●●● VIOLENCE ●●● LANG ●●●

12.10 AM **Kiss the Girls** Thriller starring Morgan Freeman. (1997, 18, 115min) ★★★
2.20 **The Secrets We Keep** Thriller. (2020, 15, 97min) ★★★
4.10 **to 6.00** AM **No Man of God** Crime drama with Elijah Wood. (2021, 15, 100min) ★★★★

Sky Cinema Drama

310 310 410 510 524

6.00 AM **The Cinema List: Esea British Talent**
6.20 **Finding You** As 4.40am.
8.25 **Whiplash** As 2.50am.
10.25 **Control** As 12.40am.
12.35 PM **Dear John** Romance. (2010, 12, 108min) ★★
2.25 **Mass** Drama with Jason Isaacs. (2021, 12, 111min) ★★★★★
4.25 **Stand by Me** Nostalgic drama. (1986, 15, 89min) ★★★★★
6.00 **Hustle & Flow** Melodrama. (2005, 15, 116min) ★★★

6.00 Hustle & Flow

8.00 **Elvis** Biopic starring Austin Butler and Tom Hanks. Singer Elvis Presley takes the world by storm while his manager, Colonel Tom Parker, exerts a grip over him. With Olivia DeJonge, Helen Thomson and Richard Roxburgh. (2022, 12, 159min) ★★★★
SEX ●●● VIOLENCE ●●● LANG ●●●

10.40 **Chicago** Oscar-winning screen version of the hit Broadway musical, starring Renée Zellweger, Catherine Zeta-Jones and Richard Gere. (2002, 12, 112min) ★★★★
SEX ●●● VIOLENCE ●●● LANG ●●●

12.40 AM **Control** Biopic. (2007, b/w, 15, 116min) ★★★★★
2.50 **Whiplash** Music drama. (2014, 15, 106min) ★★★★★
4.40 **to 6.50** AM **Finding You** Drama. (2021, PG, 119min) ★★

Sky Cinema Sci-Fi/Horror

311 311 858 411 511 525

6.10 AM **We Still Say Grace**
8.00 **The Cinema List: The 90s**
8.20 **Firestarter** (2022, 15) ★★★
10.10 **The Woman in Black 2: Angel of Death** (2014, 15) ★★
12.05 PM **After Earth** Adventure. (2013, 12, 98min) ★★
2.00 **Frailty** Horror thriller. (2001, 15, 100min) ★★★
3.55 **Men in Black II** Sci-fi comedy sequel. (2002, PG) ★★★
5.40 **Snowpiercer** Fantasy thriller. (2013, 15, 126min) ★★★★

5.40 Snowpiercer

8.00 **The Conjuring** Horror chiller starring Vera Farmiga and Patrick Wilson. In 1971, a pair of husband-and-wife paranormal investigators strive to exorcise a haunted house in rural Rhode Island. (2013, 15, 112min) ★★★
SEX ●●● VIOLENCE ●●● LANG ●●●

10.00 **Texas Chainsaw** Horror sequel starring Alexandra Daddario and Dan Yeager. (2013, 18, 90min) ★
SEX ●●● VIOLENCE ●●● LANG ●●●

11.50 **Halloween Kills** Horror sequel starring Jamie Lee Curtis and Judy Greer. (2021, 18, 105min) ★★★★
1.40 AM **Don't Breathe 2** Horror thriller sequel starring Stephen Lang and Madelyn Grace. (2021, 15, 98min) ★★★
3.35 **We Still Say Grace** Horror chiller starring Holly Taylor. (2020, 15, 94min) ★★★
5.25 **to 6.25** AM **Sky Cinema Preview**

Sky Cinema Fast & Furious

302 302 856 402 502 516

7.15 AM **2 Fast 2 Furious** (2003)
9.15 **The Fast and the Furious: Tokyo Drift** Motor racing thriller. (2006, 12, 104min) ★★
11.10 **Fast & Furious** Action sequel. (2009, 12, 107min) ★★★
1.10 PM **Fast & Furious 5** Action sequel. (2011, 12) ★★★
3.25 **Fast & Furious 6** Action sequel. (2013, 12) ★★★
5.40 **Fast & Furious 7** Action sequel starring Paul Walker. (2015, 12, 132min) ★★★★

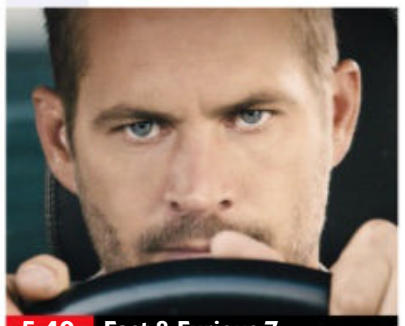
5.40 Fast & Furious 7

8.00 **Fast & Furious 8** Action adventure sequel starring Vin Diesel and Charlize Theron. Street racing criminal Dominic Toretto is recruited by a terrorist, setting him at odds with his old gang. With Dwayne Johnson and Kurt Russell. (2017, 12, 136min) ★★★
SEX ●●● VIOLENCE ●●● LANG ●●●

10.20 **Fast & Furious Presents Hobbs & Shaw** Adventure starring Dwayne Johnson and Jason Statham. Luke Hobbs and Deckard Shaw team up to stop a major terror threat. (2019, 12, 137min) ★★★
SEX ●●● VIOLENCE ●●● LANG ●●●

12.40 AM **Fast & Furious 9** Action sequel. (2021, 12) ★★★
3.10 **The Fast and the Furious** Thriller. (2001, 15) ★★★
5.10 **to 7.10** AM **2 Fast 2 Furious** Action adventure sequel. (2003, 12, 108min) ★★★

Film4

313 313 855 428 14 300

■ **Films start at 11.00am**
11.00 AM **The Wrong Box** Comedy. (1966, U, 101min) ★★★
1.10 PM **First Men in the Moon** Sci-fi. (1964, U, 99min) ★★★
3.15 **Cockleshell Heroes** War drama. (1955, U, 94min) ★★★
5.15 **The Guns of Fort Petticoat** Western with Audie Murphy. (1958, PG, 82min) ★★
6.55 **Sister Act** Musical comedy starring Whoopi Goldberg. (1992, PG, 102min) ★★★★

9.00 Alien: Covenant

Sister Act (film started at 6.55pm) 8 PM
SEX ●●● VIOLENCE ●●● LANG ●●●

9.00 **Alien: Covenant** Sci-fi thriller starring Katherine Waterston and Michael Fassbender. A crew of colonists sent to populate an alien planet have their mission diverted by a mysterious signal. (2017, 15, 117min) ★★★ 9 PM
SEX ●●● VIOLENCE ●●● LANG ●●●

11.20 **The Craft: Legacy** Horror drama starring Cailee Spaeny and Gideon Adlon. Three girls trying to freeze time welcome a newcomer into their coven – with dramatic results. (2020, 15, 97min) ★★★★ 11 PM
1.10 **to 3.35** AM **Joy** Fact-based drama starring Jennifer Lawrence and Robert De Niro. (2015, 12, 121min) ★★★★

+1 hour 314 430 47 301

GREAT! romance

319 424 52 303

6.00 AM **Sealed with a Kiss** Drama. (2015, PG, 90min) ★★
8.00 **True Love Blooms** Romance. (2019, PG, 82min) ★★
10.00 **Be My Valentine** Romantic comedy. (2013, PG, 90min) ★★
12.00 NOON **Paris, Wine and Romance** Romantic drama. (2019, PG, 84min) ★★
2.00 PM **In the Key of Love** Drama. (2019, PG, 90min) ★★
4.00 **Sweet Autumn** Romantic drama starring Nikki DeLoach. (2020, PG, 84min) ★★
6.00 **Lucky in Love** Romantic drama starring Jessica Szohr, Ben Hollingsworth and Ryan Kennedy. (2014, 12, 87min) ★★
8.00 **Love Afloat** Romantic drama starring Alanna Smith, Travis Bravo-Thomas and Emmett Hunter. (2022, PG, 90min) ★★
10.00 **Appetite for Love** Romantic comedy drama starring Taylor Cole. (2016, PG, 84min) ★★
12.05 AM **Love, Once and Always** Drama starring Amanda Schull. (2018, PG, 90min) ★★
2.10 **to 4.00** AM **Sincerely, Yours, Truly** Romantic drama. (2020, PG, 90min) ★★

+1 hour 320 303 63 304

GREAT! movies

321 425 34 302

9.00 AM **Lost Letter Mysteries: Home Again** (2017, PG) ★★
11.00 **A Healthy Place to Die: The Gourmet Detective** (2015) ★★
1.00 PM **Garage Sale Mystery: Murder in D Minor** Crime drama. (2018, PG, 90min) ★★
3.00 **Evil Intent** Suspense thriller. (2019, 12, 90min) ★
5.00 **Dear Diary, I Died** Thriller. (2016, PG, 90min) ★★
7.00 **A Bone to Pick: An Aurora Teagarden Mystery** Whodunit starring Candace Cameron Bure. When an amateur sleuth finds a skull hidden in her new home, she sets out to discover who the victim was. (2015, PG, 84min) ★★
9.00 **Erin Brockovich** Fact-based drama starring Julia Roberts as a single mother who takes a job in a law firm and becomes an unlikely environmental crusader. (2000, 15, 133min) ★★★★
11.35 **New York, I Love You** Drama. (2009, 15, 103min) ★★★
1.40 AM **The Expatriate** Action thriller. (2012, 15, 100min) ★★
3.45 **to 6.00** AM **Starman** Fantasy. (1984, PG, 115min) ★★★★

+1 hour 322 61

GREAT! action

323 426 42 305

6.00 AM **M*A*S*H** 6&7/25. (S4)
7.00 **Wild West Chronicles**
7.30 **Asteroid: Final Impact** Disaster thriller. (2015, PG, 86min) ★
9.20 **Battle for the Bulge**
10.20 **Stealth: The Art of Deception**
11.30 **M*A*S*H** 8&9/25. (S4)
12.30 PM **Wild West Chronicles**
1.00 **Wyatt Earp's Revenge** Western starring Val Kilmer and Shawn Roberts. (2012, 12, 88min) ★★
2.55 **Two Rode Together** Western. (1961, PG, 109min) ★★★
5.10 **The Battle of the Last Panzer** World War Two drama. (1969, 12, 91min) ★★
7.15 **Earthstorm** Sci-fi action drama starring Stephen Baldwin. (2006, PG, 90min) ★★
9.00 **Kiss of the Dragon** Action thriller starring Jet Li and Bridget Fonda. A Chinese intelligence officer in Paris is framed for the murder of a drugs lord. (2001, 18, 98min) ★★★
10.55 **Only God Forgives** Crime thriller. (2013, 18, 86min) ★★★
12.45 AM **Active Stealth** Action thriller. (1999, 18, 95min) ★
2.50 **to 4.00** AM **The Traitors** Spy drama. (1962, b/w, PG) ★★★

+1 hour 324

Movies 24

325 419

7.00 AM **Rip in Time** Romance. (2022, PG, 84min) ★★
9.00 **Love in the Limelight** Comedy. (2022, PG, 84min) ★★
11.00 **Romantic Rewrite** Comedy. (2022, PG, 82min) ★★
1.00 PM **Cut, Color, Murder** Mystery. (2022, PG, 84min) ★★
3.00 **The Wedding Ring** Romantic drama starring Lauren Lee Smith. (2020, PG, 85min) ★★
5.00 **Styled with Love** Romantic comedy starring Rachel Bles. (2022, PG, 89min) ★★
7.00 **Game, Set, Love** Romantic comedy starring Davida Williams and Richard Harmonv. (2022, PG, 84min) ★★
9.00 **Inspiring Love** Romantic drama starring Donna Benedicto. An artist finds new creative confidence and love when one of her works is accidentally bought by a salesman. (2023, PG, 85min) ★★
11.00 **A Nashville Legacy** Comedy. (2023, PG, 85min) ★★
1.00 AM **Calling for Love** Comedy. (2020, PG, 90min) ★★
3.00 **to 5.00** AM **Sister of the Bride** Comedy. (2019, PG) ★★

+1 hour 326 420

FILMS ON OTHER CHANNELS

6pm TILL LATE

9.00 PM **Get Him to the Greek** *Comedy Central* Comedy with Jonah Hill and Russell Brand, a spin-off from *Forgetting Sarah Marshall*. An American record company employee flies out to London to escort a legendary rocker back to LA for his comeback show. ★★★★
9.00 **Apocalypse of Ice** *Sky Sci-Fi* Disaster drama starring Tom Sizemore and Jake Holley. ★★
10.00 **Bad Boys for Life** *4Seven* Action sequel starring Will Smith and Martin Lawrence. Miami detective Mike Lowrey is targeted for assassination by a crime lord's widow. ★★★
10.45 **Fast & Furious 5** *ITV (Not Scot)* Action thriller sequel starring Vin Diesel, Paul Walker and Jordana Brewster. ★★★
11.15 **Vice** *BBC2* Biographical comedy drama starring Christian Bale, Amy Adams, Sam Rockwell and Steve Carell. ★★★★
12.00 M'T **Undefeated** *Sky Documentaries* Oscar-winning sports documentary following the nail-biting 2009 season of the Manassas High School American football team. ★★★★★

Tuesday

Sky Sports Main Event

401 401 859 | 511 501 | 420 440

6.00 AM **Sky Sports News**
7.00 **Good Morning Sports Fans** News and views on today's early stories, a look at the back pages, a tip on today's racing and a sporting weather forecast.
10.00 **The Football Show** A look at the major stories making the football headlines, with discussion and analysis of the big talking points.
12.00 NOON **Sky Sports News** Round-up of the sports news, with live analysis and comment, plus extended interviews with the headline-makers.
3.00 PM **LIVE Indian Premier League** Coverage of the first qualifier, which takes place at M.A. Chidambaram Stadium, Chennai.
7.00 **Sky Sports News** Round-up of the sports news, with live analysis and comment, plus extended interviews with the headline-makers.
10.30 **Back Pages Tonight** A look at the sports headlines in tomorrow's newspapers.
11.00 **Sky Sports News**
1.30 AM **LIVE NBA Basketball** Coverage of a play-off match.
4.00 **to 6.00** AM **Sky Sports News**

Sky Sports Premier League

402 402 860 | 512 502 | 421 441

6.00 AM **PL Greatest Games**
7.00 **MNF Hlts** As shown at 5.30pm.
7.30 **Premier League Legends**
8.00 **Premier League Best Goals**
9.00 **MNF Hlts** As shown at 5.30pm.
9.30 **Premier League 100 Club**
10.00 **The Football Show**
12.00 NOON **MNF Hlts** As 5.30pm.
12.30 PM **Gary Neville's Soccerbox**
1.00 **Premier League Years**
3.00 **MNF Hlts** As shown at 5.30pm.
3.30 **PL Greatest Games**
4.00 **Premier League Best Goals**
5.00 **Premier League 100 Club**
5.30 **MNF Hlts** Newcastle United v Leicester City at St James' Park.
6.00 **Premier League Legends**
7.00 **Premier League Review**
8.00 **Soccer AM: The Best Bits**
8.30 **Gary Neville's Soccerbox**
9.00 **Premier League Review**
10.00 **Soccer AM: The Best Bits**
10.30 **Premier League Icons**
11.00 **Premier League Review**
12.00 M'T **Premier League Icons**
1.00 AM **Premier League Years**
3.00 **PL Greatest Games**
4.00 **Best PL Goals 1997/98**
5.00 **Premier League Best Goals**
5.30 **to 6.00** AM **Premier League 100 Club**

Sky Sports Football

403 403 861 | 513 503 | 422 442

6.00 AM **EFL Cup Retro** Manchester City v Liverpool from 2016.
8.45 **EFL Greatest Games** Bristol City v Manchester United from the 2017/18 Carabao Cup.
9.00 **WSL** Action from Manchester United v Manchester City.
9.30 **EFL Greatest Games**
10.00 **EFL Cup Retro** Birmingham City v Arsenal in the 2011 final.
12.00 NOON **EFL** The 18/19 play-offs.
3.00 PM **EFL Highlights**
5.00 **1983: When Aberdeen Ruled Europe** The story of the greatest year in the history of Aberdeen.
6.00 **Scottish Premiership Round-Up** Top-flight action.
6.15 **SPFL Highlights** Action from Hibernian v Rangers.
6.30 **Soccer AM: The Best Bits**
7.00 **EFL Highlights** Four editions.
9.00 **Bundesliga Highlights Show**
10.00 **WSL** Action from Manchester United v Manchester City.
10.30 **Soccer AM: The Best Bits**
11.00 **EFL Greatest Games**
12.00 M'T **Championship Season Review** A look back at the 2021/22 campaign.
1.00 AM **EFL** The 19/20 play-offs.
4.00 **to 6.00** AM **EFL Cup Retro**

Sky Sports Cricket

404 404 862 | 514 504 | 423 443

6.00 AM **IPL** Recent highlights.
12.00 NOON **IPL** Highlights from Gujarat Titans v Delhi Capitals. **1.00** PM Action from Punjab Kings v Mumbai Indians. **1.55** Royal Challengers Bangalore v Gujarat Titans.
2.50 **LIVE Indian Premier League** Coverage of the first qualifier, which takes place at M.A. Chidambaram Stadium, Chennai.
7.00 **Ashes Greats**
7.25 **Best of England v Australia**
7.50 **Ashes Greats**
8.00 **T20 Blast 2007** Kent Spitfires v Gloucestershire Gladiators.
9.00 **IPL** The first qualifier from M.A. Chidambaram Stadium, Chennai.
10.00 **Vitality T20 Blast Cricket** Action from Northants Steelbacks v Surrey in the 2013 final.
11.00 **IPL** The first qualifier from M.A. Chidambaram Stadium, Chennai.
12.00 M'T **Ashes Greats**
12.25 AM **Best of England v Australia**
12.50 **Ashes Greats**
1.00 **IPL** The first qualifier from M.A. Chidambaram Stadium, Chennai.
5.10 **Ashes Greats**
5.35 **to 6.00** AM **Best of England v Australia**

Sky Sports Golf

405 405 863 | 515 505 | 424 444

6.00 AM **Playing Lessons**
7.00 **School of Golf**
8.00 **Nick Dougherty's Tee Time Tips**
9.00 **British Masters Masterclass**
10.00 **PGA Championship Golf** The final day of the Soudal Open.
11.00 **DP World Tour Golf**
12.00 NOON **Playing Lessons**
1.00 PM **School of Golf**
2.00 **Nick Dougherty's Tee Time Tips**
3.00 **British Masters Masterclass**
4.00 **Playing Lessons**
5.00 **PGA Championship Golf** The fourth and final day of the Major.
6.00 **Ladies European Tour Golf** The second stage of the Aramco Team Series from Florida.
7.00 **Golf's Greatest Holes**
7.30 **How the 2002 Ryder Cup Was Won** Another chance to see the 34th Ryder Cup at the Belfry.
10.30 **Golf's Greatest Holes**
11.00 **PGA Championship Golf** The fourth and final day of the Major.
12.00 M'T **PGA Championship Official Films 2022**
1.00 AM **Playing Lessons**
2.00 **School of Golf**
3.00 **Nick Dougherty's Tee Time Tips**
4.00 **British Masters Masterclass**
5.00 **to 6.00** AM **Playing Lessons**

BT Sport 1

413 413 870 | 527 | 408 430

6.00 AM **ESPN FC** Football news.
6.30 **BT Sport Goals Reload**
7.00 **Premier League Review**
8.00 **PSA Squash** Manchester Open.
9.00 **Badminton** BWF Sudirman Cup.
11.00 **European Rally Championship**
11.30 **BT Sport Goals Reload**
12.00 NOON **Premier League Review**
1.00 PM **UEFA Champions League Magazine** News and updates.
1.30 **Europa League Highlights**
2.00 **Premier League Legends**
3.00 **Joe Cole Cast** With Mark Noble.
3.30 **Ligue 1 Highlights**
4.30 **Premier League**
6.00 **ESPN FC** Football news.
6.30 **Scottish Football Extra**
7.00 **Champions League Magazine**
7.30 **BT Sport Goals Reload**
7.45 **UEFA Europa League**
8.15 **Badminton Weekly**
8.30 **European Rally Championship**
9.00 **WWE Monday Night Raw**
11.30 **Ariel Helwani Meets**
12.00 M'T **WWE NXT Highlights**
1.00 AM **LIVE WWE NXT** Wrestling coverage.
3.15 **World Poker Tour Series**
5.15 **What I Wore** Henrik Larsson.
5.30 **to 6.00** AM **BT Sport Goals Reload**

BT Sport 2

414 414 871 | 528 | 409 431

6.00 AM **Test Cricket Highlights** A look at the second Test between New Zealand and England.
8.00 **The Isuzu FA Vase** A replay of Ascot United v Newport Pagnell.
9.30 **The Isuzu FA Trophy** A replay of FC Halifax Town v Gateshead.
11.00 **FIM JuniorGP Championship** Action from race one of the latest round of the season.
3.30 PM **Primeira Liga** Action from Sporting Lisbon v Benfica.
4.30 **The Isuzu FA Vase** A replay of Ascot United v Newport Pagnell.
6.00 **The Isuzu FA Trophy** A replay of FC Halifax Town v Gateshead.
7.30 **BT Sport Films**
9.00 **Ligue 1 Highlights**
10.00 **Premier League Reload**
10.15 **Premier League Stories**
10.45 **BT Sport Goals Reload**
11.00 **Scottish Football Extra**
11.30 **LIVE MLB Pittsburgh Pirates v Texas Rangers.** Coverage of the inter-league match, staged at PNC Park. Start-time **11.35pm**.
3.00 AM **UEFA Europa League Highlights Show** Semi-finals.
3.30 **BT Sport Goals Reload**
3.45 **Backstory: Banned for Life**
4.45 **to 6.00** AM **What Went Down**

BT Sport 3

417 417 874 | 529 | 410 432

6.00 AM **Serie A** Action from AS Roma v Salernitana. **7.00** Empoli v Juventus.
8.00 **Ligue 1** Lyon v AS Monaco. **9.00** Nantes v Montpellier. **10.00** Lille v Marseille. **11.00** Ajaccio v Rennes.
12.00 NOON **Ligue 1** Nice v Toulouse. **1.00** PM Lorient v Lens. **2.00** Highlights from Auxerre v Paris Saint-Germain.
3.00 **AFL** A replay of North Melbourne Kangaroos v Sydney Swans. **5.00** A chance to see Fremantle Dockers v Geelong Cats.
7.00 **Serie A** Highlights from AS Roma v Salernitana. **8.00** Empoli v Juventus.
9.00 **UFC** A chance to see Raquel Pennington v Irene Aldana.
12.00 M'T **LIVE MLB Atlanta Braves v Los Angeles Dodgers.** Coverage of the National League encounter, which takes place at Truist Park. Start-time **12.20am**.
3.30 **West Indies v England – Cricket Classics** Day one of the second Test between West Indies and England in 1998.
4.00 **to 6.00** AM **West Indies v England – Cricket Classics**

Sky Sports Action

407 407 865 | 517 507 | 426 446

6.00 AM **International Rugby Union**
9.00 **Fight Night International** Another chance to see Shakur Stevenson v Shuichiro Yonshino.
10.00 **Top Rank Boxing Archive**
12.00 NOON **Good Morning Football**
3.00 PM **High Tops** Vince Carter.
3.30 **British Basketball** A replay of London Lions v Leicester Riders.
6.00 **NBC's Pro-Football Talk**
8.00 **NFL Bitesize Highlights** Buffalo Bills v Minnesota Vikings. **8.15** Highlights of Philadelphia Eagles v Green Bay Packers. **8.30** Action from Kansas City Chiefs v Las Vegas Raiders. **8.45** Highlights from Chicago Bears v Miami Dolphins.
9.00 **Blood, Sweat & Tears** A look ahead to the fight between Devin Haney and Vasyl Lomachenko.
10.00 **Fight Night International** Another chance to see Devin Haney v Vasiliy Lomachenko.
11.00 **Top Rank Boxing Archive** Floyd Mayweather v Diego Corrales.
12.00 M'T **Total Access**
1.00 AM **Premier League Darts**
4.45 **Super League Highlights**
5.00 **to 6.00** AM **Super League's Supermen**

Sky Sports Mix

416 416 873 | 510 | 429 449

6.00 AM **PL Greatest Games**
7.00 **Premier League Legends**
7.30 **My Icon** Tanni Grey Thompson.
8.00 **Formula 1** Highlights from Italy.
9.00 **PGA Championship Golf**
10.00 **Fight Night** Josh Taylor v Jack Catterall from February 2022.
11.00 **Formula 1** Highlights of the Emilia-Romagna Grand Prix.
12.00 NOON **Netball Superleague** Another chance to see Surrey Storm v Loughborough Lightning.
2.00 PM **Premier League Years** Clips from the 1994/95 season.
4.00 **Formula 1** Highlights of the Emilia-Romagna Grand Prix.
5.00 **PGA Championship Golf** The fourth and final day of the Major.
6.00 **NBA Basketball** Play-off action.
8.00 **Formula 1** Highlights of the Emilia-Romagna Grand Prix.
9.00 **PGA Championship Golf** The fourth and final day of the Major.
10.00 **Fight Night International** Robeisy Ramirez v Isaac Dogboe.
11.00 **Formula 1** Highlights from Italy.
12.00 M'T **NBA on Fire**
12.30 AM **Super League Highlights**
1.00 **Premier League Darts**
4.45 **Darts Gold** Archive action.
5.00 **to 6.00** AM **Formula 1**

BT Sport 4

421 421 876 | 530 | 411 434

6.00 AM **ESPN SportsCenter**
6.15 **Fishing: On the Bank**
7.15 **ESPN SportsCenter**
7.30 **ESPN FC** Football news.
8.00 **ESPN FC Presents: Gab & Juls**
8.30 **World Baseball Classic**
2.30 PM **ESPN FC** Football news.
3.00 **World Baseball Classic**
4.30 **30 for 30: Tommy**
6.00 **ESPN SportsCenter**
6.15 **BT Sport Goals Reload**
6.30 **Fishing: On the Bank**
7.30 **MLB** A chance to see Pittsburgh Pirates v Texas Rangers.
10.00 **European Rally Championship Highlights** In Mikolajki, Poland.
10.30 **ESPN SportsCenter**
10.45 **No Crossover: The Trial of Allen Iverson**
12.15 AM **Winning Time: Reggie Miller vs The NY Knicks**
1.45 **ESPN SportsCenter**
2.00 **Ligue 1 Highlights**
3.00 **to 6.00** AM **World Baseball Classic**

Eurosport 1

410 410 868 | 521 | 412 435

6.00 AM **Giro d'Italia: The Breakaway** Stage 15 action.
6.30 **Roland-Garros**
8.00 **Cycling: Giro d'Italia**
9.00 **Giro d'Italia: The Breakaway**
9.30 **LIVE Cycling: Giro d'Italia** Coverage of stage 16, featuring a 203km route from Sabbio Chiese to Monte Bondone.
5.00 PM **Cycling: Antwerp Port Epic**
6.30 **Climbing World Cup**
8.05 **Cycling: Giro d'Italia** Stage 16, featuring a route from Sabbio Chiese to Monte Bondone.
9.00 **Giro d'Italia: The Breakaway**
9.30 **Climbing World Cup**
11.35 **Cycling: Giro d'Italia**
12.30 AM **Giro d'Italia: Breakaway**
1.00 **The Judo Show**
2.00 **British Speedway**
3.00 **Motocross World Championship** From France.
3.30 **Climbing World Cup**
5.00 **to 6.00** AM **Cycling: Giro d'Italia**

Eurosport 2

411 411 869 | 522 | 413 436

6.30 AM **Cycling: Giro d'Italia**
7.30 **Giro d'Italia: The Breakaway**
8.00 **Formula E** Double bill.
10.00 **Climbing World Cup**
11.00 **British Superbikes**
12.00 NOON **British Superbikes Extra**
1.00 PM **Roland-Garros**
4.00 **Snooker: World Championship**
6.00 **British Speedway**
7.00 **Porsche Supercup**
8.00 **Roland-Garros** Rafael Nadal v Novak Djokovic in the 2020 French Open men's singles final.
10.00 **Cycling: Giro d'Italia** Stage 16.
11.00 **Giro d'Italia: The Breakaway**
11.30 **Motocross World Championship** From France.
12.00 M'T **British Speedway**
1.00 AM **Motorsport: Extreme E**
2.00 **Cycling: Giro d'Italia**
3.00 **Giro d'Italia: The Breakaway**
3.30 **The Judo Show**
4.30 **Motocross World Championship** From France.
5.30 **to 6.30** AM **British Speedway**

Sky Sports Arena

408 408 866 | 518 508 | 427 447

6.00 AM **Fight Night** Recent action.
7.00 **Fight Night International**
8.00 **NBA Basketball** Play-off action.
10.00 **WNBA** Another chance to see Phoenix Mercury v Chicago Sky.
11.45 **Women's Super League**
12.15 PM **Super League Highlights**
12.30 **Premier League Darts**
4.15 **NBA Basketball** Play-off action.
6.15 **Top Rank Boxing Archive**
7.00 **Fight Night** Recent action.
8.00 **NBA on Fire** The latest news.
8.30 **NBA Basketball** Play-off action.
10.30 **Super League's Supermen**
11.00 **Super League Highlights**
11.45 **Women's Super League**
12.30 AM **Allen Iverson: The Answer**
1.30 **LIVE NBA Basketball** Coverage of a play-off match.
4.00 **NBA on Fire** The latest news.
4.30 **International Rugby League**
4.45 **Women's International Rugby League** England v France.
5.00 **to 6.00** AM **Women's Super League**

Sky Sports F1

406 406 864 | 516 506 | 425 445

6.00 AM **The Home of F1**
11.00 **Formula 1** Build-up to the Emilia-Romagna Grand Prix. **12.25** PM A chance to see the Emilia-Romagna Grand Prix. **2.30** Reaction from the Emilia-Romagna Grand Prix in Imola.
3.30 **The Notebook**
4.00 **F1 Features**
4.30 **Formula 3** Action from the Emilia-Romagna Grand Prix feature race in Imola, Italy.
5.45 **F1 Features**
6.00 **Formula 2** Action from the Emilia-Romagna Grand Prix feature race in Imola, Italy.
7.15 **F1 Features**
7.30 **Porsche Supercup** Action from the first round of the season.
8.15 **F1 Features**
8.30 **Formula 1** Build-up to the Emilia-Romagna Grand Prix. **9.55** A chance to see the Emilia-Romagna Grand Prix. **12.00** M'T Reaction and analysis.
1.00 **to 6.00** AM **The Home of F1**

SKY HD SD | VIRGIN HD | BT HD

Wednesday 24 May

Evening Planner

Reality

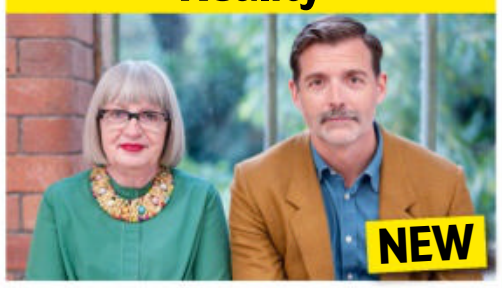

The Great British Sewing Bee
BBC1, 9pm
Twelve sewers begin their quest to impress Esme Young and Patrick Grant.

OnDemand

tv+

Platonic
Available today
Comedy series starring *Bad Neighbours*' Rose Byrne and Seth Rogen as college pals who renew their friendship.

OnDemand

Disney+

The Clearing
Available today
Australian thriller series inspired by real-life cult The Family, starring Mirando Otto, Guy Pearce and Teresa Palmer (right).

OnDemand

Disney+

American Born Chinese
Available today
A high-school student (Ben Wang) is caught up in a battle between gods of Chinese mythology.

SKY EVENING TIME	7.00PM	7.30PM	8.00PM	8.30PM	9.00PM	9.30PM	10.00PM	10.30PM
FAVOURITES								
101 BBC1	7.00 RHS Chelsea...	7.30 EastEnders	8.00 The Repair Shop		9.00 The Great British Sewing Bee		10.00 News	
102 BBC2	7.00 Digging for Britain		8.00 RHS Chelsea Flower Show		9.00 11 Minutes: America's Deadliest Mass Shooting			10.30 Newsnight
103 ITV1	◂ 6.30 News	7.30 Emmerdale	8.00 Coronation Street		9.00 Maryland		10.00 News	
104 CHANNEL 4	7.00 News		8.00 Location, Location, Location		9.00 Kids		10.00 Naked Attraction	
105 CHANNEL 5	7.00 Jane McDonald: My Yorkshire		8.00 Natural History Museum: World of...		9.00 999: Critical Condition		10.00 Casualty 24/7: Every Second Counts	
106 SKY SHOWCASE	7.00 The Simpsons		8.00 David Attenborough's Conquest of...		9.00 Film: Looper			
ENTERTAINMENT								
115 BBC3	7.00 Top Gear		8.00 Glow Up: Britain's Next Make-Up Star		9.00 Rookie Nurses		10.00 Film: Baby Done	
116 BBC4	7.00 Railways...	7.30 Oak Tree: Nature's Greatest Survivor			9.00 Secrets of Size: Atoms to Supergalaxies		10.00 Lucky Sunil	
118 ITV2	7.00 Superstore		8.00 Bob's Burgers		9.00 Hell's Kitchen		10.00 Shopping...	10.30 Family Guy
136 MORE4	◂ 6.55 Escape to the Chateau: DIY		7.55 Grand Designs		9.00 Bismarck: 24 Hours to Doom		10.00 Roads from Hell: Caught on Camera	
135 E4	7.00 Hollyoaks	7.30 Big Bang Theory	8.00 Below Deck Sailing Yacht		9.00 The Big Celebrity Detox		10.00 Gogglebox	
107 SKY WITNESS	7.00 Nothing to Declare		8.00 Caught on Dashcam		9.00 The Rookie: Feds		10.00 9-1-1	
108 SKY ATLANTIC	◂ 6.50 True Blood		7.55 Game of Thrones		9.00 Perry Mason			10.05 Succession
110 GOLD	7.00 Open All Hours	7.40 Dad's Army			9.00 dinnerladies	9.40 Victoria Wood as...		10.20 Mrs Brown's Boys
111 DAVE	7.00 Richard Osman's House of Games			8.20 Room 101	9.00 Have I Got a Bit More News for You		10.00 Mock the Week	
119 ITV3	7.00 Heartbeat		8.00 Lewis				10.00 Wire in the Blood	
120 ITV4	◂ 6.55 BattleBots		7.55 The Motorbike Show		9.00 No Room for Error		10.00 Film: Sudden Death	
112 COMEDY CENTRAL	7.00 Friends				9.00 Michael McIntyre's Big Show		10.00 Kevin Bridges: A Whole Different Story	
139 SKY SCI-FI	7.00 Star Trek: Deep Space Nine		8.00 Star Trek: Voyager		9.00 The Swarm			
113 SKY MAX	7.00 Stargate SG-1		8.00 S.W.A.T.		9.00 Strike Back: Shadow Warfare		10.00 Never Mind the Buzzcocks	
132 ALIBI	7.00 Person of Interest		8.00 Father Brown		9.00 CSI: Vegas		10.00 Evil	
130 SKY ARTS	7.00 Discovering: Meg Ryan		8.00 Portrait Artist of the Year 2018		9.00 Painting Birds with Jim and Nancy Moir		10.00 The Art of the Album Cover	
DOCUMENTARY								
125 DISCOVERY	7.00 Bitchin' Rides		8.00 Gold Divers		9.00 Deadliest Catch		10.00 Arctic Ice Railroad	
162 ANIMAL PLANET	7.00 Life at Vet University		8.00 Shark Vortex		9.00 Tiger Shark Beach		10.00 Alaskan Bush People	
129 NAT GEO	7.00 Air Crash Investigation		8.00 Alaska: The Next Generation		9.00 America's Hardest Prisons		10.00 Russia's Toughest Prisons	
123 SKY HISTORY	7.00 Forged in Fire		8.00 Swamp People: Serpent Invasion		9.00 The Curse of Oak Island		10.00 Deadman's Curse	
155 YESTERDAY	7.00 Fred Dibnah's Made in Britain		8.00 Secrets of the London Underground				10.00 Bangers and Cash	
121 SKY DOCS	◂ 6.50 The Lady and the Dale		7.55 JFK: Destiny Betrayed		9.00 Juan Carlos: Downfall of the King			
FILMS - Sky Cinema								
301 PREMIERE	◂ 6.05 Alone Together		8.00 Mrs Harris Goes to Paris				10.10 Halloween Ends	
303 HITS	◂ 6.10 Little Voice		8.00 Eternal Sunshine of the Spotless Mind				10.00 Last Night in Soho	
304 GREATS	◂ 6.00 Funny Face		8.00 The Terminal					10.15 Serpico
305 ANIMATION		7.20 Spirit Untamed			9.00 PAW Patrol: The Movie			
306 FAMILY	7.00 The Lord of the Rings: The Return of the King							10.20 Nanny McPhee
307 ACTION	◂ 6.00 The Bourne Supremacy		8.00 The Bourne Ultimatum				10.00 The Expendables 2	
308 COMEDY	◂ 6.20 Just Friends		8.00 50/50			9.50 Dirty Grandpa		
309 THRILLER	◂ 6.00 Fatal Attraction		8.00 Prisoners					
310 DRAMA	◂ 5.25 A Time to Kill		8.00 A Few Good Men					10.25 The Forgiven
311 SCI-FI	◂ 6.05 Antlers		8.00 The Conjuring 2: The Enfield Poltergeist					10.30 Nope
302 FAST & FURIOUS	◂ 5.40 Fast & Furious 8		8.00 Fast & Furious Presents Hobbs & Shaw					10.20 Fast & Furious 9
313 FILM4	◂ 6.25 Star Trek Into Darkness				9.00 Men in Black			
315 TCM MOVIES	◂ 6.45 Guns for San Sebastian				9.00 Criminal			
SPORT								
401 MAIN EVENT	7.00 Premier League – Live: Brighton & Hove Albion v Manchester City (Kick-off 8.00)							
402 PREMIER LEAGUE	7.00 Premier League – Live: Brighton & Hove Albion v Manchester City (Kick-off 8.00)							
403 FOOTBALL	7.00 SPFL – Live: Rangers v Hearts (Kick-off 7.45)							10.30 WSL
404 CRICKET	7.00 Vitality T20 Blast Cricket – Live: Somerset v Hampshire Hawks							10.30 IPL
413 BT SPORT 1	◂ 6.00 MLB – Live: Milwaukee Brewers v Houston Astros (Start-time 6.10)					9.30 UFC Fight...	10.00 World Poker Tour Series	
414 BT SPORT 2	7.00 PSA Squash Highlights		8.00 The Football's On		9.00 WWE NXT			

◂ Denotes programmes starting before 7.00pm † Regions vary

WEDNESDAY

SUBSCRIPTION OFFER: 6 ISSUES FOR £1*
Simply visit: www.magazinesdirect.com/A97W
*Terms & conditions: magazinesdirect.com/terms.

Wednesday

BBC1

101 101 | 101 101 | 1 101 | 101 101/106

6.00 AM **Breakfast** (S)
9.15 **Rip Off Britain** New edition (S)
10.00 **Frontline Fightback** New edition How one cyclist uses social media to recover stolen bikes. (S)
10.45 **Defenders UK** (S)(R)
11.15 **Homes Under the Hammer** (S)(R)
12.15 PM **Bargain Hunt** (S)(R)(AD)
1.00 **BBC News** (S)
1.30 **Local News** (S)
1.45 **Doctors** (S)(AD)
2.15 **Money for Nothing** New edition Items include a display cabinet. (S)
3.00 **Escape to the Country** (S)(R)
3.45 **RHS Chelsea Flower Show** New edition Another visit to the famous horticultural event. (S)
4.30 **The Repair Shop** (S)(R)
5.15 **Pointless** Quiz show. (S)(R)
6.00 **BBC News** (S)
6.30 **Local News** (S)

7.30 EastEnders

7 PM

7.00 **RHS Chelsea Flower Show** New edition A visit to the famous horticultural event. (S)
7.30 **EastEnders** Ben struggles to accept Lola's prognosis and accuses the family of accepting it too easily. (S)(AD)

8 PM

8.00 **The Repair Shop** The experts work on a portrait of King Charles II in need of restoration, a well-travelled trunk that holds cherished memories for its owners, a broken engagement ring and a toy donkey. (S)(R)(AD)

9 PM

9.00 NEW SERIES **The Great British Sewing Bee** 1/10. Sara Pascoe, Patrick Grant and Esme Young welcome 12 sewers to the competition and set them tasks to show their own personal flair in classic designs. (S)(AD)

10 PM

10.00 **BBC News** (S)
10.30 **Local News** (S)
10.40 **I Kissed a Boy** 3/8. Mikey makes a decision that sends shockwaves through the masseria, and leaves many of the residents questioning the seriousness of each other's matches. Dannii Minogue gathers the boys for their first Chemistry Test. (S)(R)(AD)
11.25 **I Kissed a Boy** 4/8. Dannii Minogue shakes things up by welcoming three new single men into the masseria, to see if some of the couples who have matched up are as devoted as they appear. (S)(R)(AD)
12.10 AM **Weather for the Week Ahead** Seven-day forecast. (S)
12.15 **to 6.00** AM **BBC News** (S)

BBC2

102 102/115 802 | 102 102 | 2 102 | 102 102/106

6.15 AM **Homes Under the Hammer** (R)
7.15 **Escape to the Country** (S)(R)
8.00 **Sign Zone: Inside the Factory** (R)
9.00 **Nicky Campbell** (S)
11.00 **BBC News** (S)
11.15 **Politics Live** (S)
1.00 PM **Impossible** Game show. (S)(R)
1.45 **Eggheads** Quiz show. (S)(R)
2.15 **James Martin's Food Map of Britain** The Cotswolds. (S)(R)(AD)
2.45 **A Countryside Summer** (S)(R)
3.15 **Japan: Earth's Enchanted Islands** 2/3. The Ryukyu Islands. (S)(R)(AD)
4.15 **Interior Design Masters with Alan Carr** Redesigning bars. (S)(R)
5.15 **Flog It!** From Bletchley Park. (S)(R)
6.00 **Richard Osman's House of Games** Game show. (S)(R)
6.30 **Great Coastal Railway Journeys** New edition From Morecambe Bay to Grange-Over-Sands. (S)

6.30 Great Coastal Railway Journeys

7 PM

7.00 **Digging for Britain** 5/6. Alice Roberts heads to a farmer's field in Rutland to examine evidence of a Roman barn conversion, and visits the excavation of one of Henry VIII's lost forts in Hull. (S)(R)(AD)

8 PM

8.00 **RHS Chelsea Flower Show** New edition The BBC gardening team present the sights and sounds of the famous event, with highlights of the gardens and tips for amateur horticulturists. (S)

9 PM

9.00 **11 Minutes: America's Deadliest Mass Shooting** New edition 3/4. The FBI join the investigation into the attack on the 2017 Las Vegas Harvest music festival. (S)(AD)
9.45 Series finale 4/4. Examining the impact the attack on the music festival had on survivors, with some still searching for closure and others becoming activists to prevent it happening again. (S)(AD)

10 PM

10.30 **Newsnight** (S)
11.10 **Weather** (S)
11.15 **Unspun World with John Simpson** The week's major global news stories. (S)
11.40 **Forensics: The Real CSI** (S)(R)
12.40 AM **Sign Zone: Frontline Fightback**
1.25 **Sign Zone: Rip Off Britain** (S)(R)
2.10 **Sign Zone: Saving Lives in Leeds** 8/8. A congenital heart surgeon performs surgery on a baby. (S)(R)
3.10 **Sign Zone: Gordon Ramsay's Future Food Stars** (S)(R)(AD)
4.10 **to 6.30** AM **Previews** (S)

ITV1

103 103/176 803 | 103/113 | 3 103 | 103 111

6.00 AM **Good Morning Britain** (S)
9.00 **Lorraine** (S)
10.00 **This Morning** (S)
12.30 PM **Loose Women** (S)
1.30 **ITV News** (S)
1.55 **Local News** (S)
2.00 **Dickinson's Real Deal** David Dickinson and his team descend on Crewe Hall, where Fay Rutter cannot say no to a watercolour, and Matt Taylor shows his love for boys' toys. (S)(R)(AD)
3.00 **Tenable** Sally Lindsay hosts as a family team of five take on the Tenable Tower. (S)(R)
4.00 **Tipping Point** New edition Game show hosted by Ben Shephard. (S)
5.00 **The Chase** New edition Quiz show hosted by Bradley Walsh. (S)
6.00 **Local News** (S)
6.30 **ITV News** (S)

9.00 Maryland

7 PM

7.30 **Emmerdale** Bernice tells Bob he needs to show Wendy he cares about their relationship, and Belle confesses the truth about her past to Tom. (S)(AD)

8 PM

8.00 **Coronation Street** Paul realises there is something wrong with his foot and hides it from Billy, Craig urges Faye to follow her heart, Evelyn tells Roy to seek advice about his chest pains, and George accuses Brian of sabotage. (S)(AD)

9 PM

9.00 **Maryland** Series finale 3/3. Richard and Jim descend on Bayview, and whilst the family try to heal and reconnect, the fallout from Mary's actions continue to reverberate. (S1) (S)(AD)
■ Entire series on ITVX online

10 PM

10.00 **ITV News** (S)
10.30 **Local News** (S)
10.45 **Peston** Political magazine hosted by Robert Peston, featuring interviews with MPs, topical guests and cultural figures. (S)
11.40 **Heathrow: Britain's Busiest Airport** Vietnam Airlines battle baggage woes. (S)(R)(AD)
12.05 AM **Shop: Ideal World**
3.00 **Tonight: All-Inclusive Holidays – Unpacked** Ginny Buckley reports on the value and practicalities of all-inclusive holidays. (S)(SL)(R)
3.25 **Maryland** As 9pm. (S)(SL)(R)(AD)
4.20 **Save Money: Lose Weight** The Vegan Keto Diet is tested. (SL)(R)
4.45 **to 6.00** AM **Unwind with ITV** (S)

+1 hour | 203 | 114 | 35 | 112

CHANNEL 4

104 104/108 804 | 104/108 | 4 104 | 104/106

6.05 AM **Countdown** (S)(R)
6.45 **Cheers** 18&19/25. (S6) (S)(R)
7.35 **The King of Queens** (S)(R)(AD)
8.25 **Frasier** (S10&11) (S)(R)(AD)
9.55 **Find It, Fix It, Flog It** (S)(R)(AD)
10.55 **Couples Come Dine with Me** (R)
11.55 **News** (S)
12.00 NOON **Steph's Packed Lunch** New edition Magazine. (S)
2.10 PM **Countdown** New edition (S)
3.00 **Sun, Sea and Selling Houses** (R)
4.00 **A Place in the Sun** New edition From southern Costa Blanca. (S)
5.00 **Help! We Bought a Village** Power failures hit a village in the French countryside. (S)(R)
6.00 **The Simpsons** *Little Big Girl:* Bart forms a relationship with a teenage girl in a nearby town. (S)(R)(AD)
6.30 **Hollyoaks** Darren takes matters into his own hands. (S)(AD)

9.00 Kids

7 PM

7.00 **News** (S)

8 PM

8.00 **Location, Location, Location** New edition Kirstie Allsopp meets designers Karen and Richard who are looking for a new house in the West Midlands, while Phil Spencer meets Camilla and Liam who want a home to start a family in. (S)

9 PM

9.00 **Kids** Series finale 3/3. Havana hopes the service can help her find the father she has never known, and Kane wants to understand why he was taken into care. (S)(AD)
■ Entire series on C4 online

10 PM

10.00 **Naked Attraction** New edition Anna Richardson meets 34-year-old Skyla from Kent and 27-year-old trans man Zeus from Norwich, who are looking for their perfect partners. (S)(AD)
11.05 **First Dates** A graduate is paired with a romcom-loving lad. (S)(R)
12.05 AM **My Name Is Reeva** Series finale 3/3. Barry Steenkamp confronts Oscar Pistorius. (S)
1.00 **24 Hours in A&E** (S)(R)(AD)
1.55 **Grand Designs: The Streets** (S)(R)
2.50 **Kirstie and Phil's Love It or List It: Brilliant Builds** (S)(R)(SL)(AD)
3.20 **Ramsay's Kitchen Nightmares USA** From California. (S)(SL)(R)
4.10 **Couples Come Dine with Me** (R)
5.05 **Find It, Fix It, Flog It** (S)(R)
5.10 **to 6.05** AM **Moneybags** (S)(R)

+1 hour | 204/208 | 142 | 15 | 121

(S) Subtitles (SL) Signing (R) Repeat (AD) Audio Description

CHANNEL 5

105 105 805 | 105 | 5 105 | 105 105

5.30 AM **Milkshake!**
9.15 **Jeremy Vine** (S)
11.15 **Storm Huntley** (S)
12.15 PM **Alexis Conran** (S)
1.40 **News** (S)
1.45 **Home and Away** (S)(R)(AD)
2.15 FILM **Stalked by My Teacher** Thriller starring Vivica A Fox. (S) (2020, PG, 105min) ★★
4.00 **Paul Martin's Antiques Showdown** New edition The presenter and antiques expert Rachel Holland face off in Stourbridge. (S)
5.00 **News** (S)
6.00 **Eggheads** 'Midlife Crisis' take on the quiz experts. (S)(R) **6.30** The Crabapples, a family team from St Albans, try to defeat the Eggheads. (S)(R)
6.55 **News** (S)

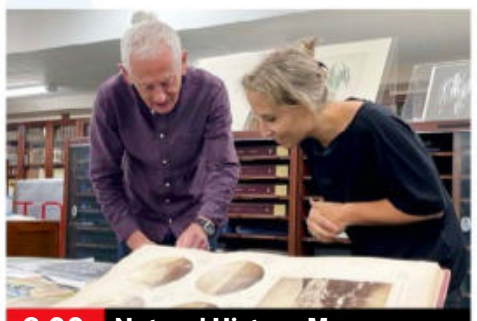

8.00 Natural History Museum

7.00 **Jane McDonald: My Yorkshire** 2/5. Jane visits the station featured in classic film *The Railway Children*, and then heads to Howarth. (S)(R)
7.55 **News** (S)
8.00 **Natural History Museum: World of Wonder** New edition 3/4. Tori the ancient mammal expert meets artist Alexandra Daisy Ginsberg, and the Chairman of the Board of Trustees pays a visit. (S)
9.00 **999: Critical Condition** New edition The pressure is on for Dr Jamil Aslam when 64-year-old Barry is rushed into resus with suspected sepsis, and student paramedic Ethan is brought in after being involved in an accident. (S)
10.00 **Casualty 24/7: Every Second Counts** 12/12. A mini-heatwave results in an influx of patients at Barnsley Hospital, including a 50-year-old man who has had an accident involving a garden shredder. (S)(R)
11.05 **A&E After Dark** The staff treat an elderly patient who has been hit by a motorcycle. (S)(R)
12.05 AM **Criminals: Caught on Camera** Series highlights. (S)(R)
1.00 **Teleshopping** (S)
3.00 **Inside the Tower of London** Documentary. (S)(R)
3.45 **GPs: Behind Closed Doors** (R)
4.35 **Wildlife SOS** (S)(SL)(R)
5.00 **to 5.25** AM **Great Artists** (S)(R)

+1 hour 205 | 155 | 46 | 128

SKY SHOWCASE

106 106 806 | 109 | 340 355

6.00 AM **The Early Rundown**
7.00 **Kay Burley**
8.00 **Monkey Life** (S)(R)
9.00 **Nothing to Declare** (S)(R)
10.00 **The Flash** 14/23. (S1) (S)(R)
11.00 **NCIS: New Orleans** (S2) (S)(R)
1.00 PM **Hawaii Five-0** (S5) (S)(R)
2.00 **MacGyver** 12/23. (S2) (S)(R)
3.00 **Portrait Artist of the Year 2020** With Russell Tovey. (S)(R)
4.00 **Dogs: An Amazing Animal Family** Documentary. (S)(R)(AD)
5.00 **The Simpsons** (S)(R)
5.30 **Will & Grace** 11/18. Jack takes Will to an unexpected place to blow off steam. (S)(R)(AD) **6.00** 12/18. Karen introduces Will and Grace to the new love of her life. (S11) (S)(R)(AD)
6.30 **The Simpsons** *Gone Maggie Gone:* Maggie goes missing. (R)

7.00 The Simpsons

7.00 **The Simpsons** *In the Name of the Grandfather:* Homer and Grampa visit Ireland. (S)(R) **7.30** *Wedding for Disaster:* Homer and Marge decide to get married again. (S)(R)
8.00 **David Attenborough's Conquest of the Skies** 3/3. The broadcaster turns his attention to creatures that dominate today's skies, from scavenging vultures and predatory falcons, to bats and hummingbirds. (S)(R)(AD)
9.00 FILM **Looper** Sci-fi thriller starring Joseph Gordon-Levitt, Bruce Willis and Emily Blunt. In Kansas in 2044, a young hitman tries to stop his older future self from carrying out a mission of revenge. (S) (2012, 15, 119min) ★★★★
SEX ●●● VIOLENCE ●●● LANGUAGE ●●●
11.15 **Last King of the Cross** 1/10. Fact-based Australian crime drama starring Lincoln Younes, Claude Jabbour and Tim Roth. (S1) (S)(R)
12.15 AM **Caught on Dashcam** (S)(R)
1.15 **The Force: North East** (S)(R)
2.10 **Road Wars** (R)
3.05 **Hawaii Five-0** 19/25. (S5) (S)(R)
4.00 **MacGyver** 12/23. (S2) (S)(R)
5.00 **to 6.00** AM **The Early Rundown**

+1 hour 206

LOCAL VARIATIONS

BBC1

SCOTLAND
Sky 964, Virgin 862, Freesat 964
2.15pm Politics Scotland **3.00-3.45** Money for Nothing **10.40** Sportscene **11.40** I Kissed a Boy **1.10am** The Edit **1.25** Debate Night **2.25** Weather for the Week Ahead **2.30-6.00am** BBC News

N. IRELAND
Sky 966, Virgin 863, Freesat 966
10.40pm Nolan Live **11.40** I Kissed a Boy **1.15-6.00am** BBC News

WALES
Sky 965, Virgin 864, Freesat 965
10.40pm BBC Wales Live **11.10** You Don't Look... Depressed New edition **11.15** Rookie Nurses **11.45** I Kissed a Boy **1.15-6.00am** BBC News

BBC2

N. IRELAND
Sky 969, Freesat 969
11.15pm Spotlight **11.45** Unspun World with John Simpson **12.15-2.10am** BBC News

WALES
Sky 968, Freesat 968
2.45pm A Countryside Summer **3.45** Japan: Earth's Enchanted Islands **4.45** Interior Design Masters with Alan Carr **5.45-6.00pm** Flog It!

ITV1

No variations

S4C

Sky 134, Virgin 166, Freesat 120
6.00am Cyw **11.00** Dysgu Gyda Cyw **12.00noon** Newyddion S4C a'r Tywydd **12.05pm** Dau Gi Bach **12.30** Heno **1.00** Cymry ar Gynfas **1.30** Garddio a Mwy **2.00** Newyddion S4C a'r Tywydd **2.05** Prynhawn Da New edition **3.00** Newyddion S4C a'r Tywydd **3.05** Iaith ar Daith **4.00** Awr Fawr **5.00** Stwnsh **6.00** Dim Byd i'w Wisgo **6.30** Rownd a Rownd **6.57** Newyddion S4C a'r Tywydd **7.00** Heno New edition **7.30** Newyddion S4C a'r Tywydd **8.00** Pobol y Cwm New episode **8.25** Ein Llwybrau Celtaidd New edition **8.55** Newyddion S4C a'r Tywydd **9.00** Ty am Ddim New edition **10.00** Seiclo: Giro d'Italia **10.45** Bwyd Bach Shumana a Catrin **11.15-11.50pm** Ar y Dibyn

TV&Satellite week
More channels than any other TV magazine

BBC3

115/117/141 | 107/157 | 23 109 | 179 | 107

BBC3 programmes start at 7.00pm

7.00 PM **Top Gear** Matt LeBlanc test-drives the world's fastest-accelerating car.
7.55 **The Catch Up**
8.00 **Glow Up: Britain's Next Make-Up Star** New edition 4/8. The MUAs are joined by singer-songwriter Cat Burns as they showcase their make-up tricks on TikTok.
9.00 **Rookie Nurses** New editions 3/5. Caitlin sees just how fast things can take an unexpected turn while working in A&E. **9.30** 4/5. Issie deals with a trauma call in the stroke unit.
10.00 FILM **Baby Done** Comedy starring Rose Matafeo. A wannabe-adventurer freaks out when she falls pregnant. With Matthew Lewis and Emily Barclay. (2020, 15, 91min) ★★★
11.30 **Glow Up: Britain's Next Make-Up Star**
12.30 AM **Rookie Nurses**
1.30 **Top Gear** As 7.00pm.
2.30 **My Mate's a Bad Date**
2.55 **to 3.55** AM **Rookie Nurses**

BBC4

116 116 | 107/108 | 9/24 106 | 108

BBC4 programmes start at 7.00pm

7.00 PM **Railways: The Making of a Nation** 5/6. How the railways changed the culinary tastes of Londoners.
7.30 **Oak Tree: Nature's Greatest Survivor** George McGavin studies an oak tree throughout the seasons.
9.00 **Secrets of Size: Atoms to Supergalaxies** 1/2. Jim Al-Khalili explores the universe at the smallest scales, from tiny atoms to vast galaxies, examining objects too small to glimpse with the naked eye.
10.00 **Lucky Sunil** Andrew Davies' satirical drama about an Indian law student who arrives in London keen to prove himself, but soon sinks into debt and dodgy deals. Stars Kulvinder Ghir.
11.15 **Andrew Davies: Rewriting the Classics**
12.15 AM **Oak Tree: Nature's Greatest Survivor**
1.45 **Railways: The Making of a Nation** As 7.00pm.
2.15 **to 3.15** AM **Secrets of Size: Atoms to Supergalaxies**

MORE4

136 136 831 | 147 | 18 | 124

8.55 AM **Kirstie's Handmade Treasures** Beekeeping.
9.15 **A Place in the Sun**
10.05 **A New Life in the Sun**
11.05 **Find It, Fix It, Flog It**
1.10 PM **Heir Hunters**
3.10 **Four in a Bed**
5.50 **Come Dine with Me: The Professionals** Three teams from Nottingham compete.
6.55 **Escape to the Chateau: DIY** Donna and Paul move into their new home in western France, but face struggles with the language.
7.55 **Grand Designs** Kevin McCloud follows the progress of Stephen and Anita who want to build a cutting-edge, post-industrial house in the traditional area of South Downs.
9.00 **Bismarck: 24 Hours to Doom** Documentary about the famous World War Two naval battle, charting the sinking of *HMS Hood* by the German Navy's newest and most powerful battleship, the *Bismarck*.
10.00 **Roads from Hell: Caught on Camera** Near-death crashes, moped muggings and road rage encounters.
11.05 **24 Hours in A&E**
12.05 AM **The Emergency Ward**
1.10 **8 Out of 10 Cats Does Countdown**
2.15 **24 Hours in A&E**
3.20 **to 3.50** AM **A Place in the Sun**

+1 hour 236 | 196 | 125

E4

135 135 830 | 106 | 13 | 122

6.00 AM **Hollyoaks**
7.00 **Ramsay's Kitchen Nightmares USA**
9.00 **The Neighborhood**
10.00 **The Big Bang Theory**
11.00 **Modern Family**
12.00 NOON **Brooklyn Nine-Nine**
1.00 PM **The Big Bang Theory**
3.00 **Modern Family**
4.00 **Brooklyn Nine-Nine**
5.00 **The Big Bang Theory**
7.00 **Hollyoaks** Charlie comes to realise that Darren has his best interests at heart.
7.30 **The Big Bang Theory** 2/23. Leonard gets back together with fellow scientist Leslie Winkle. (S2)
8.00 **Below Deck Sailing Yacht** New edition 8/18. The atmosphere on board is dampened when Jenna and Adam get into a huge fight.
9.00 **The Big Celebrity Detox** New edition 7/8. The penultimate stage of the process focuses on joy.
10.00 **Gogglebox** Opinions on *Emmerdale, Strictly Come Dancing* and *Unbreakable*. **11.05** Critiques of *Doctor Foster* and *The Yorkshire Vet*.
12.10 AM **Naked Attraction**
1.15 **The Big Celebrity Detox**
2.20 **Gogglebox**
3.15 **Below Deck Sailing Yacht**
4.05 **Ramsay's Kitchen Nightmares USA**
4.55 **to 6.00** AM **The Neighborhood**

+1 hour 235 | 146 | 30 | 123

Wednesday primetime

WEDNESDAY Entertainment

Wednesday

Sky Witness

107 107 807 110 341 356

6.00 AM **Stop, Search, Seize**
7.00 **Border Security: America's Front Line** Double bill.
8.00 **Border Patrol**
9.00 **UK Border Force**
10.00 **Air Ambulance ER**
11.00 **9-1-1** 13/18. (S4)
12.00 NOON **The Rookie** 13/20. (S1)
1.00 PM **FBI: Most Wanted** 21/22. The team track down a con artist turned murderer. (S3)
2.00 **Bull** 8/16. (S5)
3.00 **Air Ambulance ER**
4.00 **Nothing to Declare**

9.00 The Rookie: Feds

7 PM

7.00 **Nothing to Declare** Double bill of the documentary following the work of customs officers in Australia.

8 PM

8.00 **Caught on Dashcam** Road disasters captured on video by drivers' dashboard cameras0.

9 PM

9.00 **The Rookie: Feds** New episode *For Love and Money:* 16/22.The FBI team up with LAPD to take down a drug lord. (S1)

10 PM

10.00 **9-1-1** *What's Your Grievance?* 4/18. Athena investigates a murder during a neighbourhood block party. (S4)
11.00 **New Amsterdam** 3/14. (S3)
12.00 M'T **The Good Doctor** (S5)
1.00 AM **The Rookie** 16/17. **2.00** Series finale 17/17. (S5)
3.00 **Bull** 11/23. (S1)
4.00 **Paramedics Australia**
5.00 **to 6.00** AM **Stop, Search, Seize**

+1 hour 207 163

Sky Atlantic

108/109 108/109 808 342 357

6.00 AM **Fish Town**
7.55 **The Wire** 6&7/10. (S5)
10.05 **True Blood** 9&10/12. (S4)
12.15 PM **Game of Thrones** (S3)
1.20 **Ray Donovan** 11&12/12. (S4)
3.30 **The Wire** 8/10. Carcetti makes a deal with Senator Davis. **4.35** 9/10. Freamon tracks Chris to a drug resupply. (S5)
5.45 **True Blood** 11/12. Marnie plots to bewitch Bill, Eric and Pam into a suicide march. **6.50** 12/12. Holly, Sookie and Tara try to put a stop to Marnie's plans. (S4)

7.55 Game of Thrones

7.55 **Game of Thrones** *The Rains of Castamere:* 9/10. Robb and his bannermen gather at the Twins in the northern Riverlands. (S3)

9.00 **Perry Mason** *Chapter12:* 4/8. Paul's shocking discovery brings the brothers' testimony into question. (S2)

10.05 **Succession** *Church and State:* 9/10. Drama about a media dynasty, starring Jeremy Strong and Sarah Snook. (S4)
11.25 **The Night Of** 4/8. Stone witnesses suspicious behaviour at Andrea's funeral. (S1)
12.35 AM **Sharp Objects** 4/8. (S1)
1.40 **Der Pass** 4/8. Ellie and Gedeon set a trap. Subtitled. (S1)
2.50 **Game of Thrones** As 7.55pm.
4.00 **to 6.00** AM **Fish Town**

+1 hour 208/209

Sky Max

113/114 113/114 111 346 361

6.00 AM **Stargate SG-1** (S9)
8.00 **Supergirl** 5/20. (S1)
9.00 **Quantum Leap** 9/22. (S5)
10.00 **The Flash** 14/23. (S1)
11.00 **NCIS: New Orleans** (S2)
1.00 PM **Hawaii Five-0** (S5)
2.00 **MacGyver** 12/23. (S2)
3.00 **Quantum Leap** 8/22. (S5)
4.00 **Supergirl** 6/20. (S1)
5.00 **The Flash** 14/23. (S1)
6.00 **Stargate SG-1** 6/20. It is left to Vala to save the day when Ori create a force field around a Jaffa planet. (S9)

9.00 Strike Back: Shadow...

7.00 **Stargate SG-1** *Ex Deus Machina:* 7/20. The crew hear reports that a System Lord is living a secret life on Earth. (S9)

8.00 **S.W.A.T.** *Genesis:* 18/22. An armoured truck heist ends in bloodshed, while Hondo's mother Charice pays him a visit. (S6)

9.00 **Strike Back: Shadow Warfare** 10/10. The team pull out the big guns when Martinez becomes infected. (S4)

10.00 **Never Mind the Buzzcocks** With Bez.
10.45 **Last King of the Cross** 1/10. Fact-based Australian crime drama starring Lincoln Younes and Claude Jabbour. (S1)
11.45 **The Force: North East** Double bill of the crime documentary series.
1.45 AM **Road Wars** Double bill.
3.05 **Hawaii Five-0** 19/25. (S5)
4.00 **MacGyver** 12/23. (S2)
5.00 **to 6.00** AM **Highway Patrol**

ITV2

118 118 816 115 6 113

6.00 AM **World's Funniest Videos**
6.35 **Guinness World Records**
7.00 **Dress to Impress**
8.00 **One Tree Hill** 9/18. (S5)
9.00 **Dawson's Creek** 6/13. (S1)
10.00 **Secret Crush**
11.00 **Dress to Impress**
12.00 NOON **Celebrity Dinner Date**
1.00 PM **Family Fortunes**
2.00 **Chuck** 19/22. (S2)
3.05 **One Tree Hill** 10/18. (S5)
4.00 **Dawson's Creek** 7/13. (S1)
5.00 **Celebrity Dinner Date**
6.00 **Celebrity Catchphrase**

10.00 Shopping with Keith Lemon

7.00 **Superstore** 18/22. The store plays host to local small businesses. **7.30** 19/22. Lottery fever hits the store. (S3)

8.00 **Bob's Burgers** 15/22. Louise, Millie, and Rudy plot revenge on a teacher. **8.30** 16/22. Tina interviews Big Bob. (S12)

9.00 **Hell's Kitchen** New edition Eliminated contestants return to help the final two as they go head-to-head.

10.00 **Shopping with Keith Lemon** With *Love Island* star Maura Higgins.
10.30 **Family Guy** 13/30. Chris runs away. (S4)
11.00 **Family Guy** 7/30. Brian is selected to appear on a TV dating show. (S4)
11.30 **American Dad!** (S15)
12.25 AM **Bob's Burgers** (S12)
1.25 **Superstore** 20&21/22. (S3)
2.20 **Guinness World Records**
2.50 **to 3.00** AM **Unwind with ITV**

+1 hour 218 116 29 114

ITV3

119 119 817 117 10 115

6.00 AM **Classic Emmerdale**
7.40 **Classic Coronation Street**
8.10 **On the Buses**
9.20 **Wild at Heart**
11.30 **Heartbeat**
1.40 PM **Classic Emmerdale**
2.40 **Classic Coronation Street**
3.50 **Foyle's War** *The Funk Hole:* The team go in search of a missing boy and make a grim discovery in the woods.
6.00 **Heartbeat** *With This Ring:* A criminal's wife commits suicide, making Mike regret been so forceful in getting a confession.

8.00 Lewis

7.00 **Heartbeat** *Wise Guys:* Ventress's determination to protect a widow's home from a gang of louts becomes an obsession.

8.00 **Lewis** *The Lions of Nemea:* When a student's body is hauled from the canal with stab wounds, suspicion falls on her lover – a young astrophysics professor – and his jealous wife.

10.00 **Wire in the Blood** *From the Defeated:* 5&6/8. Tony becomes absorbed in a bizarre chain of murders. (S6)
12.05 AM **Wild at Heart** 8/10. Danny realises he may have to sacrifice his principles to save Leopard's Den. **1.10** 9/10. The family's protest against Peeters leads to catastrophe. (S6)
2.15 **to 2.30** AM **Unwind with ITV**

+1 hour 219 174 59 116

BBC Scotland

SCOT 115 108 9 106 106
REST OF UK 187 162 110

12.00 NOON **This Is BBC Scotland**
7.00 PM **Secret Body** 6/6. An occupational therapist and an inputting processor embark on an undercover transformation.
8.00 **Fake or Fortune?** Examining an 18th-century landscape that could be a lost work by of one of the biggest names in British art, Thomas Gainsborough.
9.00 **The Nine**
10.00 **River City** New episode A new arrival to Shieldinch threatens to shake up a household.
10.30 **Debate Night** New edition Topical debate on the big issues affecting Scotland and beyond.
11.30 PM **to 12.00** M'T **Two Doors Down** 6/6. Beth hosts a baby shower for Sophie. (S2)

Sky Comedy

114/115 112 347 362

8.00 AM **Sick of It** (S1)
9.00 **House of Lies** (S2)
10.15 **Veep** 1&2/10. (S5)
11.30 **Looking** 6&7/10. (S2)
12.50 PM **House of Lies** (S2)
2.10 **The Office (US)** (S5)
2.40 **Veep** 3&4/10. (S5)
4.00 **The Conners** (S5)
4.30 **Young Rock** (S3)
5.00 **The Office (US)** (S5)
5.30 **Will & Grace** (S11)
6.30 **Sick of It** 5&6/6. (S1)
7.30 **Young Rock** 9/13. (S3)
8.00 **The Conners** New episode 3/22. Darlene tries to teach Mark how to drive. (S5)
8.30 **The Office (US)** 10/26. Michael sets up a murder-mystery. (S6)
9.00 **And Just Like That...** 6/10. Carrie tries to embrace the past. (S1)
9.45 **Miracle Workers: Oregon Trail** (S3)
10.45 **Rovers** 3&4/6. (S1)
11.45 **Silicon Valley** (S4)
1.45 AM **Veep** 1-3/10. (S5)
3.40 **to 5.00** AM **Looking**

Sky Arts

130 130 140 123 11 147 365

6.00 AM **Darbar: Music of India** From 2019.
7.00 **Rachmaninov: Rhapsody/Two Pigeons**
9.00 **Tales of the Unexpected**
10.00 **Hitchcock Presents**
11.00 **Discovering**
12.00 NOON **Sherlock Holmes vs Arthur Conan Doyle**
1.00 PM **Tales of the...**
2.00 **Big Design Challenge**
3.00 **The Directors**
4.00 **Discovering**
5.00 **Tales of the Unexpected**
6.00 **Hitchcock Presents**
7.00 **Discovering**
8.00 **Portrait Artist 2018**
9.00 **Painting Birds with Jim and Nancy Moir** Series finale
10.00 **Art of the Album Cover**
11.50 **Nina Simone: The Lost Album**
1.20 AM **Joe Bonamassa: British Blues Explosion**
3.30 **Lenny's Got the Blues**
4.30 **Marina Abramovic Takes Over TV**
5.30 **to 6.00** AM **Auction**

Pick

151 135 36 144

7.00 AM **Border Security: Canada's Front Line**
8.00 **Motorway Patrol**
9.00 **Stop, Search, Seize**
10.00 **Highway Cops**
11.00 **Highway Patrol**
12.00 NOON **Motorway Patrol**
1.00 PM **Border Patrol**
2.00 **Border Security: Canada's Front Line**
3.00 **Nothing to Declare**
4.00 **Caught on Dashcam**
5.00 **Star Trek: The Next Generation** 2/26. (S6)
6.00 **Star Trek: Enterprise**
7.00 **Star Trek: Voyager** (S4)
8.00 **NCIS: New Orleans** (S4)
9.00 **Strike Back: Legacy**
10.00 **Grimm** 19/22. (S3)
11.00 **Snapped** An elderly man goes missing in Colorado.
12.00 M'T **World's Most Evil Killers** Cesar Barone.
1.00 AM **Caribbean Cops**
2.00 **UK Border Force**
3.00 **Highway Patrol**
4.00 **Motorway Patrol**
5.00 **to 6.00** AM **Highway Cops**

Comedy Central

112/113 132 345 360

8.00 AM **Guessable?**
9.00 **Last Man Standing**
11.00 **Impractical Jokers: Dinner Party**
1.00 PM **Friends** (S2&3)
8.00 **Friends** 7/25. Monica buys a bed from Janice's husband. **8.30** 8/25. Phoebe convinces herself she is a walking jinx. (S3)
9.00 **Michael McIntyre's Big Show** With Paloma Faith, Nile Rodgers and Chic, and Josh Groban.
10.00 **Kevin Bridges: A Whole Different Story**
11.00 **Reno 911!** (S2)
12.00 M'T **Digman!** (S1)
12.30 AM **Bob's Burgers** (S11)
1.00 **South Park** (S2)
2.30 **Ugly Americans** (S1)
3.00 **Beavis and Butt-Head**
3.20 **Rosie Jones Tries to Help** With Sophie Duker.
3.45 **The Daily Show** New edition Talk show.
4.15 **to 5.00** AM **Friends**

+1 hour 212/213 133

ITV Be

131 119 28 119

7.00 AM **Ferne McCann: First Time Mum**
8.00 **Buying and Selling**
9.00 **LittleBe**
12.00 NOON **Sugar Showdown**
12.25 PM **Real Housewives of New Jersey**
1.25 **Ferne McCann: First Time Mum**
2.25 **The Only Way Is Essex**
3.05 **Dinner Date**
4.10 **The Real Housewives of Salt Lake City**
5.00 **NEW SERIES The Real Housewives of Beverly Hills** Reality series.
6.00 **Making It Home with Kortney & Dave**
7.00 **Buying and Selling**
8.00 **Jane the Virgin** (S1)
9.00 **Billie and Greg: Family Diaries** New edition The family visit the Maldives.
10.00 **The Only Way Is Essex**
11.00 **Crazy Ex-Girlfriend** New episode 13/18. (S1)
12.00 M'T **Only Way Is Essex**
12.45 **to 1.00** AM **Unwind**

+1 hour 120 58

★★★★★ Excellent ★★★★ Very Good ★★★ Good ★★ Average ★ Poor

ITV4

120 120 818 118 26 117

6.00 AM **Minder**
7.05 **The Professionals**
8.05 **The Champions**
9.10 **The Return of Sherlock Holmes** Period drama.
10.25 **Magnum, PI**
11.30 **The Champions**
12.35 PM **The Casebook of Sherlock Holmes** Drama.
1.40 **Giant Lobster Hunters**
2.40 **Magnum, PI**
3.40 **The Professionals**
4.50 **Minder**
5.55 **Giant Lobster Hunters**

10.00 Sudden Death

6.55 **BattleBots** Reigning *BattleBots* champion Tombstone and newcomer Whiplash fight to the end.
7.55 **The Motorbike Show** Henry Cole flies out to Bologna in Italy to tell the story of Ducati, Italy's greatest bike brand.
9.00 **No Room for Error** New edition A popular figure reaches a landmark milestone.
10.00 FILM **Sudden Death** Action thriller starring Jean-Claude Van Damme. (1995, 18, 110min) ★★★ SEX ●●● VIOLENCE ●●● LANG ●●●
12.15 AM **The Professionals** *Weekend in the Country:* Bodie and Doyle's holiday spirals into chaos when they are held hostage in a farmhouse.
1.20 **Minder**
2.15 **The Protectors**
2.45 **to 3.00** AM **Unwind with ITV**

+1 hour 220 175 60 118

Sky Sci-Fi

139 139 836 122 348 363

6.00 AM **Fringe** 7/22. (S4)
7.00 **Blood & Treasure** 8/13. (S2)
8.00 **Teleshopping**
11.00 **Warehouse 13** 4/13. (S3)
12.00 NOON **Star Trek: Deep Space Nine** 4&5/26. (S6)
2.00 PM **Fringe** 7/22. (S4)
3.00 **Warehouse 13** 4/13. (S3)
4.00 **Quantum Leap** 15/22. (S3)
5.00 **Stargate SG-1** 10/20. (S8)
6.00 **Star Trek: Deep Space Nine** 4/26. Odo's loyalty to the Federation is tested by a fellow shape-shifter. (S6)

9.00 The Swarm

7.00 **Star Trek: Deep Space Nine** *Favour the Bold:* 5/26. The Federation's protective minefield is threatened. (S6)
8.00 **Star Trek: Voyager** *Before and After:* 21/26. Kes becomes trapped in time and is forced to live her life backwards. (S3)
9.00 **The Swarm** New episode 5/8. Scientists realise that an unknown species could threaten humanity's fragile existence forever.
10.00 **The Swarm** New episode 6/8. Disturbing events in the world's oceans begin to mount up. Partly subtitled. (S1)
11.00 FILM **Acts of Violence** Crime drama starring Bruce Willis. (2018, 15, 86min) ★★
1.00 AM **Day of the Dead** (S1)
2.00 **Star Trek: Voyager** (S3)
3.00 **Stargate SG-1** 10/20. (S8)
4.00 **to 6.00** AM **Star Trek: Deep Space Nine**

+1 hour 229

Alibi

109/110 809 126 343 358

7.10 AM **Murdoch Mysteries** (S4)
9.00 **Unforgettable** 12/22. (S1)
10.00 **Rizzoli & Isles** 5/18. (S5)
11.00 **Person of Interest** 9/13. (S5)
12.00 NOON **Shakespeare & Hathaway: Private Investigators** 5/10. (S1)
1.00 PM **Father Brown**
2.00 **Murdoch Mysteries** (S4)
4.00 **Unforgettable** 12/22. (S1)
5.00 **Rizzoli & Isles** 5/18. (S5)
6.00 **Without a Trace** 2/18. A crime-scene cleaner and his daughter disappear. (S6)

10.00 Evil

7.00 **Person of Interest** *Sotto Voce:* 9/13. A dangerous adversary resurfaces, and Root makes a shocking discovery. (S5)
8.00 **Father Brown** *The Owl of Minerva:* The priest is stunned when he realises the identity of a fugitive seeking sanctuary.
9.00 **CSI: Vegas** *Fractured:* 18/21. A bomb goes off during a masquerade party for investors at the site of a new casino. (S2)
10.00 **Evil** *C is for Cop:* 6/13. The team investigate the shooting of an unarmed woman by a police officer. (S2)
11.00 **Without a Trace** As 6.00pm.
12.00 M'T **Shakespeare & Hathaway: Private Investigators** 5/10. The local mayor is murdered. (S1)
1.00 AM **Unforgettable** 12/22. (S1)
2.00 **to 4.00** AM **Murdoch Mysteries**

+1 hour 209/210 191

GOLD

110/111 110/111 124 344 359

7.20 AM **Highlights**
9.00 **I Didn't Know You Cared**
9.40 **Hi-de-Hi!**
10.20 **Open All Hours**
11.00 **Last of the Summer Wine**
12.20 PM **The Green Green Grass**
1.00 **I Didn't Know You Cared**
1.40 **dinnerladies**
2.25 **Open All Hours**
3.00 **Hi-de-Hi!**
3.40 **Last of the Summer Wine**
5.00 **Dad's Army**
5.35 **The Green Green Grass**
6.15 **dinnerladies**

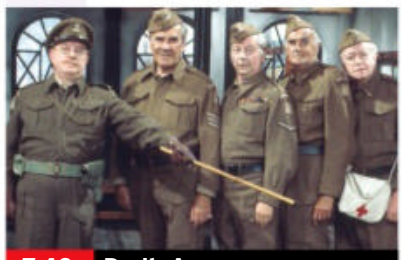
7.40 Dad's Army

7.00 **Open All Hours** Granville's bike develops a squeak.
7.40 **Dad's Army** The platoon are put in charge of manning an observation post on a derelict pier. **8.20** Platoon pensioner Private Godfrey is accused of cowardice.
9.00 **dinnerladies** The crew prepare for the millennium dinner.
9.40 **Victoria Wood as Seen on TV** Three divorcees share a one-room apartment in New York.
10.20 **Mrs Brown's Boys** Agnes is excited about Rory and Dino's big day.
11.00 **Live at the Apollo** With Rhod Gilbert, Jon Richardson and Kerry Godliman.
12.00 M'T **Mrs Brown's Boys**
12.40 AM **The Last Fast Show Ever**
1.30 **Victoria Wood as Seen on TV**
2.20 **Live at the Apollo**
3.10 **to 4.00** AM **Mrs Brown's Boys**

+1 hour 210/211 194

Dave

111/112 127 19 157

7.10 AM **Secrets of the Supercars**
8.00 **Special Ops: Crime Squad UK**
9.00 **Cop Car Workshop**
10.00 **Storage Hunters UK**
11.00 **Rick Stein's Long Weekends**
12.00 NOON **Special Ops: Crime Squad UK** Documentary.
1.00 PM **Border Force: America's Gatekeepers**
2.00 **Top Gear** Double bill.
4.00 **Secrets of the Supercars**
5.00 **Expedition with Steve Backshall** The Eastern Pacific.
6.00 **Taskmaster** With Sian Gibson.

10.00 Mock the Week

7.00 **Richard Osman's House of Games** With James Acaster and Rory Reid. **7.40** Former winners Chizzy Akudolu, Miles Jupp, Amol Rajan and Ellie Taylor take part.
8.20 **Room 101** With Terry Wogan, Phil Tufnell and Victoria Coren Mitchell.
9.00 **Have I Got a Bit More News for You** Richard Ayoade hosts the satirical news quiz, with Maisie Adam and Justin Webb.
10.00 **Mock the Week** With Rhys James, Maisie Adam and Ed Byrne. **10.40** With James Acaster and Nish Kumar.
11.20 **QI** With David Tennant.
12.00 M'T **Mock the Week**
12.40 AM **QI** With Graham Norton.
1.20 **Dave Gorman: Modern Life Is Goodish**
2.30 **House of Games**
3.00 **to 4.00** AM **Whose Line Is It Anyway? USA**

+1 hour 211 131 57

Wednesday

7 PM 8 PM 9 PM 10 PM

GREAT! tv

157 189 50 142

6.00 AM **Sue Thomas: F.B.Eye** 8&9/19. (S2)
8.00 **Highway to Heaven**
10.00 **Crazy Like a Fox** (S2)
11.00 **Castle** 20/22. (S8)
12.00 NOON **Body of Proof**
1.00 PM **Sue Thomas: F.B.Eye** 15&16/19. (S2)
3.00 **Diagnosis Murder**
5.00 **Murder, She Wrote**
7.00 **M*A*S*H** (S6&7)
9.00 **Randall and Hopkirk (Deceased)** *Just for the Record:* 6/26. Jeff and Jeannie escort two beauty queens. (S1)
10.00 **The Persuaders!** *A Death in the Family:* 21/24. Brett uncovers a devious plot to wipe out the Sinclair family. (S1)
11.00 **Return of the Saint**
12.00 M'T **M*A*S*H** (S6&7)
2.00 AM **Randall and Hopkirk (Deceased)**
3.00 **The Persuaders!** (S1)
3.50 **to 4.00** AM **Great! Movie News Extra**

+1 hour 257 220 62 143

4seven

137 143 49 127

9.00 AM **Come Dine with Me**
9.30 **Couples Come Dine with Me** From London.
10.30 **A Place in the Sun**
12.30 PM **Sun, Sea and Selling Houses**
1.30 **Help! We Bought a Village** Documentary.
2.30 **Find It, Fix It, Flog It**
3.30 **Come Dine with Me**
6.00 **A Place in the Sun**
8.00 **24 Hours in A&E** A 22-month-old girl is rushed to A&E after being kicked by a horse.
9.00 **999: On the Front Line** A car crash survivor needs to be carefully removed from his vehicle to protect his spine.
10.00 **Depp v Heard** 1-3/3. The defamation trial between Johnny Depp and his ex-wife Amber Heard.
1.10 AM **Naked Attraction**
2.15 **Open House: The Great Sex Experiment**
3.20 **24 Hours in A&E**
4.15 **to 4.45** AM **Four in a Bed**

5USA

141 141 153 21 129

9.00 AM **NCIS** (S12)
11.55 **Entertainment News**
12.00 NOON **Law & Order**
5.55 PM **Entertainment News**
6.05 **NCIS** *Sister City – Part One:* 12/24. The first in a instalment of a two-part crossover with *NCIS: New Orleans*. **7.05** *Déjà Vu:* 13/24. A seaman's murder is linked to a resurgent human trafficking ring. **8.00** *Decompressed:* 14/24. A deep-sea diver is murdered by one of his co-workers. (S13)
9.00 **Criminal Minds** *Painless:* 4/24. A killer targets the survivors of a high-school massacre. (S7)
10.00 **Law & Order: Special Victims Unit** 17&18/24. Double bill. (S12)
11.55 **Blue Bloods** (S1)
1.50 AM **Private Eyes** (S4)
3.35 **to 4.00** AM **Criminals: Caught on Camera**

+1 hour 241 185 130

5STAR

128 151 32 131

8.00 AM **Bargain-Loving Brits in the Sun**
10.00 **Friends** 3-6/24. (S8)
12.00 NOON **Traffic Cops**
2.00 PM **Police Interceptors**
5.00 **Shoplifters & Scammers: At War with the Law**
6.00 **Home and Away**
7.00 **GPs: Behind Closed Doors** Documentary.
8.00 **Casualty 24/7: Every Second Counts**
9.00 FILM **Live Free or Die Hard** Action thriller sequel with Bruce Willis. (2007, 15, 128min) ★★★
11.40 FILM **Deep Blue Sea** Marine action thriller starring Thomas Jane. (1999, 15, 105min) ★
1.45 AM **Ambulance: Code Red** Documentary.
2.35 **GPs: Behind Closed Doors** Documentary.
3.25 **Home and Away**
3.50 **to 4.00** AM **Entertainment News**

+1 hour 228 186 141

W

132 827 125 25 156

6.25 AM **MasterChef Australia** Culinary show.
8.00 **Tipping Point**
10.00 **DIY SOS: The Big Build**
12.00 NOON **MasterChef Canada** Series finale The final two home chefs fight for the title.
1.00 PM **Tipping Point**
3.00 **My Dream Home**
4.00 **DIY SOS: The Big Build**
6.00 **MasterChef Australia**
8.00 **DIY SOS: The Big Build Ireland** The team build an extension for a family in Longwood, Co Meath.
9.00 **Wedding Valley** New edition Following the thriving wedding industry of Lancashire's Ribble Valley.
10.00 **The Undateables**
11.00 **Louis Theroux: Life on the Edge**
12.10 AM **Inside the Ambulance**
1.20 **to 3.00** AM **My Kitchen Rules: Australia**

+1 hour 232 190

Drama

143 130 20 158

7.20 AM **Birds of a Feather**
7.55 **May to December**
8.35 **Just Good Friends**
9.15 **Classic Holby City**
10.35 **Casualty**
11.40 **The Bill**
12.40 PM **Classic EastEnders**
2.00 **Tenko**
3.00 **Lovejoy**
4.10 **Peak Practice**
5.20 **May to December**
6.00 **Just Good Friends**
6.40 **Last of the Summer Wine** Double bill.
8.00 **Kingdom** 2/6. (S1)
9.00 **The Coroner** *Capsized:* 6/10. A man is found dead in a container that has washed up on the beach. (S10)
10.00 **New Tricks** *Into the Woods:* The team look into a man's disappearance.
11.20 **Silent Witness**
1.30 AM **Happy Valley**
2.50 **to 4.00** AM **Classic Holby City**

+1 hour 243 226 60

WEDNESDAY

Documentaries

Wednesday

RealityXtra
147 197 68 134

9.00 AM **Medical Detectives**
11.00 **Matlock** 11/19. (S7)
12.00 NOON **The Fugitive** (S4)
1.00 PM **Donal MacIntyre's Murder Files** Double bill.
3.00 **Medical Detectives** How investigators use science to solve crimes.
5.00 **The Fugitive** *The Blessings of Liberty:* 13/30. Richard Kimble learns that upholsterer Josef Korak, head of the refugee family, is also a doctor on the run. (S4)
6.00 **Matlock** *The Fortune – Part Two:* 11/19. Cliff continues searching the zoo for evidence that will exonerate the man accused of murdering his uncle. (S7)
7.00 **Judge Judy**
1.00 AM **Matlock** As 6pm.
2.00 **The Fugitive** As 5pm.
3.00 **Donal MacIntyre's Murder Files** Double bill.
5.00 **to 6.00** AM **Medical Detectives**

Legend
148 149 41 137

8.00 AM **Walker, Texas Ranger** 4/28. (S1)
9.00 **Battlestar Galactica**
10.00 **Star Trek: TNG** (S7)
11.00 FILM **MacShayne: Winner Takes All** Drama. (1994, PG) ★★
12.50 PM **Legend Lowdown**
1.00 FILM **MacShayne: Final Roll of the Dice** Drama. (1993, PG, 88min) ★★
2.50 **Legend Lowdown**
3.00 FILM **Blood River** Western. (1991, 15) ★★
4.50 **Legend Lowdown**
5.00 **Star Trek** 16/26. (S2)
6.00 **Star Trek: TNG** (S7)
7.00 **Battlestar Galactica**
8.00 **Walker, Texas Ranger**
9.00 FILM **Memorial Day** Drama. (2011, 15) ★★
11.05 FILM **Circus of Horrors** Drama. (1960, 15) ★★
12.55 AM FILM **Jeepers Creepers** Thriller. (2001, 15) ★★★★
2.45 **to 4.30** AM FILM **Wind Chill** Chiller. (2007, 15, 87min) ★★★

Challenge
145 139 48 146

7.00 AM **The Chase**
10.00 **Dickinson's Real Deal**
11.00 **Dale's Supermarket Sweep** Double bill.
12.00 NOON **Wheel of Fortune** Double bill.
1.00 PM **Bruce's Price Is Right** Double bill.
2.00 **Who Wants to Be a Millionaire?** Quiz show.
3.00 **Strike It Lucky**
4.00 **Dickinson's Real Deal**
5.00 **Bullseye** Double bill.
6.00 **Who Wants to Be a Millionaire?** Quiz show.
7.00 **Pointless Celebrities** With Colin Baker, Pam Ferris and Martin Jarvis.
8.00 **The Chase** Double bill.
10.00 **Who Wants To Be A Millionaire: New Year Special** Quiz show hosted by Chris Tarrant.
11.00 **Bullseye** Double bill.
12.00 M'T **The Chase**
4.00 AM **Who Wants To Be A Millionaire: New Year Special** Quiz.
5.00 **to 6.00** AM **Tenable**

E!
159 159 835 160

7.00 AM **Celebrity Game Face** Kevin Hart hosts.
8.00 **Keeping Up with the Kardashians**
10.00 **Jerseylicious**
11.00 **Big Rich Texas**
12.00 NOON **Botched**
1.00 PM **I Am Cait**
2.00 **Keeping Up with the Kardashians**
7.00 **Botched** A perfectionist demands an ideal nose. **8.00** A young man with a bicep implant.
9.00 **Keeping Up with the Kardashians** Kourtney gives Khloe a bill for her decorating services. **10.00** Khloe starts living a secret life.
11.00 **Big Rich Texas**
12.00 M'T **Dr 90210**
1.00 AM **Celebrity Game Face** Kevin Hart hosts.
2.00 **Teleshopping**
3.00 **Welcome Home Nikki Glaser?** Double bill.
4.00 **to 5.00** AM **The Drama Queen**

Sky Documentaries
121 121 819 277 352 367

6.00 AM **Richard E Grant's Hotel Secrets**
7.00 **Discovering: Dirk Bogarde**
8.00 **The Directors**
9.00 **The Sixties**
9.50 **The Lady and the Dale**
10.55 **JFK: Destiny Betrayed**
12.00 NOON **Master of Light**
1.45 PM **Mr Dynamite: The Rise of James Brown**
4.00 **The Directors**
5.00 **Discovering: Dirk Bogarde**
6.00 **The Sixties**
6.50 **The Lady and the Dale**
7.55 **JFK: Destiny Betrayed**
9.00 **Juan Carlos: Downfall of the King** 1&2/4. The rise and fall of the former Spanish King Juan Carlos I.
11.00 **The Go-Go's** The history of the American new wave band.
1.00 AM **Queen of Speed**
3.00 **537 Votes**
5.00 **to 6.00** AM **Discovering: Dirk Bogarde**

Sky Nature
124 124 822 278 354 369

6.00 AM **Hope for Wildlife**
7.00 **Monkey Life**
8.00 **Undiscovered Vistas**
9.00 **Ocean Parks**
10.00 **Dogs: An Amazing Animal Family**
11.00 **Arabian Inferno**
12.00 NOON **Equator**
1.00 PM **Monkey Life**
2.00 **Undiscovered Vistas**
3.00 **Ocean Parks**
4.00 **Dogs: An Amazing Animal Family**
5.00 **Arabian Inferno**
6.00 **Equator** Documentary.
7.00 **Monkey Life**
8.00 **Kalahari: Land of Secret Alliances**
9.00 **Waterworld Africa**
10.00 **Equator** Documentary.
11.00 **Arabian Inferno**
12.00 M'T **The Big Dry**
1.00 AM **Land of Gremlins**
2.00 **Kalahari: Land of Secret Alliances**
3.00 **Waterworld Africa**
4.00 **Undiscovered Vistas**
5.00 **to 6.00** AM **Dogs: An Amazing Animal Family**

HGTV
158 286 44 166

7.00 AM **Barnwood Builders**
8.00 **Building the Dream**
9.00 **A Place in the Sun**
10.00 **Escape to the Country**
11.00 **Fantasy Homes by the Sea** From Florida.
12.00 NOON **My Lottery Dream Home**
1.00 PM **Good Bones**
2.00 **100 Day Dream Home**
3.00 **Building the Dream**
4.00 **Escape to the Country**
5.00 **The Bidding Room**
6.00 **A Place in the Sun**
7.00 **Fantasy Homes by the Sea** From Florida.
8.00 **Escape to the Country**
9.00 **Brother Vs. Brother** New edition
10.00 **Home Town** New edition
11.00 **Good Bones**
12.00 M'T **Fantasy Homes...**
1.00 AM **Barnwood Builders**
2.00 **House Hunters** New editions Double bill.
3.00 **to 4.00** AM **My Lottery Dream Home**
+1 hour 258 290

Food Network
140 285 43 148

6.00 AM **Southern Kitchen**
7.00 **The Pioneer Woman**
8.00 **Delicious Miss Brown**
9.00 **The Kitchen** New edition
10.00 **Kitchen Notebook**
11.00 **Money Saving Meals**
11.30 **Jamie Cooks Italy**
12.00 NOON **Great British...**
2.00 PM **James Martin: Sweet**
3.00 **Hairy Bikers' Food Tour of Britain**
4.00 **Delicious Miss Brown**
5.00 **Barefoot Contessa**
6.00 **Guy's Grocery Games**
7.00 **Great British Bake Off**
8.30 **Money Saving Meals**
9.00 **James Martin's French Adventure**
10.00 **Hairy Bikers' Food...**
11.00 **Restaurant: Impossible** New edition
12.00 M'T NEW SERIES **Guy's Grocery Games**
1.00 AM **Restaurant: Impossible**
2.00 **to 3.00** AM **Ainsley's Caribbean Kitchen**
+1 hour 240 149

DMAX
172 171 38 150

6.00 AM **Salvage Dawgs**
7.00 **Scrap Kings**
8.00 **Outback Opal Hunters**
9.00 **Deadliest Catch**
10.00 **Edge of Alaska**
11.00 **Alaska: Last Frontier**
12.00 NOON **Alaska: Homestead Rescue**
1.00 PM **Aussie Gold Hunters**
2.00 **Gold Divers**
4.00 **Building Off the Grid**
5.00 **Scrap Kings**
6.00 **Outback Opal Hunters**
7.00 **Giro D'italia Highlights**
8.00 **Deadliest Catch**
9.00 **Barnwood Builders** New edition The crew take the week off.
10.00 **Building Off the Grid**
11.00 **Yukon Gold**
12.00 M'T **Alaska: Homestead Rescue** Reality series.
1.00 AM **Life Below Zero**
2.00 **Teleshopping**
4.00 **Tanked** Documentary.
5.00 **to 6.00** AM **Maine Cabin Masters**
+1 hour 272 214 151

5Action
150 150 33 132

9.00 AM **Entertainment News**
9.10 **Criminals: Caught on Camera**
9.45 **Outback Truckers**
10.40 **Trucking Hell**
11.40 **Police Interceptors**
12.45 PM FILM **Westbound** Western. (1959, U) ★★
2.20 FILM **The Cimarron Kid** Western. (1951, U) ★★
4.00 **Trucking Hell**
5.00 **Outback Truckers**
6.00 **Police Interceptors**
9.00 FILM **Sudden Impact** Crime thriller starring Clint Eastwood. (1983, 18, 117min) ★★
11.20 FILM **Universal Soldier** Sci-fi action drama starring Jean-Claude Van Damme and Dolph Lundgren. (1992, 18, 104min) ★★★
1.25 AM **Trucking Heavy**
2.25 **Sewermen**
3.20 **Trucking Hell**
4.10 **to 5.00** AM **Criminals: Caught on Camera**

Sky Crime
122 122 820 121 349 364

6.00 AM **Highway Patrol**
7.00 **Motorway Patrol**
8.00 **Highway Cops**
9.00 **Nothing to Declare**
10.00 **The Force: Manchester**
11.00 **An Unexpected Killer**
12.00 NOON **Murders That Shocked the Nation: Moors Murders**
1.00 PM **How I Caught the Killer** Documentary.
2.00 **Killer in My Village**
3.00 **World's Most Evil Killers**
4.00 **Britain's Most Evil Killers**
5.00 **How I Caught the Killer**
6.00 **Killer in My Village**
7.00 **World's Most Evil Killers**
8.00 **Britain's Most Evil Killers**
9.00 **The Jane Doe Murders**
10.30 **Killer in My Village**
11.30 **World's Most Evil Killers**
12.30 AM **How I Caught the...**
1.30 **Catching the Killer**
2.30 **Killer in My Village**
3.30 **Road Wars**
4.30 **to 6.00** AM **Motorway Patrol**
+1 hour 222 164

CBS Reality
146 148 67 135

9.00 AM **Judge Judy**
1.00 PM **Judge Judy**
7.00 **Medical Detectives** A woman is thought to have accidentally shot herself in the head. **7.30** A woman dies after appearing to suffer side-effects from prescribed drugs.
8.00 **Evidence of Evil** Police suspect foul play when a woman goes missing.
9.00 **Murder by the Sea** Tha case of teenager James McElroy.
10.00 **Crimes That Shook Australia** The tragic story of Jill Meagher.
11.00 **Cold Blood** Kimberly Dunkins body is found.
12.00 M'T **48 Hours**
1.00 AM **Murder by the Sea**
2.00 **Crimes That Shook Australia** As 10pm.
3.00 **Evidence of Evil**
3.50 **Medical Detectives**
4.15 **to 6.00** AM **Judge Judy**
+1 hour 246 218 136

Really
142 128 17 160

6.00 AM **Fantasy Homes by the Sea** From Majorca.
7.00 **Teleshopping**
8.00 **Salvage Hunters**
10.00 **The Repair Shop**
11.00 **Antiques Road Trip**
12.00 NOON **Celebrity Yorkshire Auction House** Property series.
1.00 PM **Escape to the Country** Property series.
2.00 **Animal Cops Houston**
4.00 **Dr Jeff: Rocky Mountain Vet**
5.00 **Helicopter ER**
6.00 **The Repair Shop**
7.00 **Antiques Road Trip**
9.00 **The Bad Skin Clinic** New edition
10.00 **Dr Pimple Popper** New edition A woman with bumps on her chest.
11.00 **Ghost Adventures**
12.00 M'T **Kindred Spirits**
1.00 AM **Ghost Adventures**
2.00 **Teleshopping**
4.00 **to 6.00** AM **Animal Cops Houston**

Blaze
164 199 64 162

6.00 AM **Hardcore Pawn**
7.45 **Close Encounters Down Under**
8.40 **Ancient Aliens**
10.40 **Auction Hunters**
11.40 **Storage Wars**
12.40 PM **Storage Wars Canada** Documentary.
1.05 **Pawn Stars**
2.05 **Hardcore Pawn**
4.00 **Ancient Aliens**
6.00 **Close Encounters Down Under**
7.00 **Storage Wars**
8.00 **Dickinson's Real Deal**
9.00 **The UnXplained with William Shatner**
10.00 **Ghost Hunters**
11.00 **Phantom Signals**
12.00 M'T **Caught on Camera**
1.00 AM **Close Encounters Down Under**
2.00 **Wicked Tuna**
3.00 **Dickinson's Real Deal**
3.45 **Storage Wars Canada**
4.10 **Auction Hunters**
5.00 **to 6.00** AM **Pawn Stars**
+1 hour 81

TLC
133 133 828 167

7.00 AM **My Lottery Dream Home** Double bill.
8.00 **Extreme Cheapskates**
9.00 **My Extreme Excess Skin**
10.00 **The Bad Skin Clinic**
11.00 **My 600lb Life**
12.00 NOON **1000lb Sisters**
1.00 PM **Sister Wives**
3.00 **Outdaughtered: Busby Quints** Documentary.
4.00 **I Didn't Know I Was Pregnant**
5.00 **The Bad Skin Clinic**
6.00 **My 600lb Life**
7.00 **Sister Wives**
8.00 **Love After Lock Up**
9.00 **Long Island Medium**
10.00 **Sister Wives**
11.00 **Bride & Prejudice: The Forbidden Weddings**
12.00 M'T **Body Bizarre**
1.00 AM **My Strange Addiction** Double bill.
2.00 **Return to Amish**
3.00 **Bride & Prejudice...**
4.00 **Love After Lock Up**
5.00 **to 6.00** AM **Long...**
+1 hour 233 172

5SELECT
153 152 56 133

9.00 AM **Eggheads**
10.00 **The Yorkshire Vet**
12.00 NOON **Ben Fogle: New Lives in the Wild**
2.00 PM **The Yorkshire Vet**
4.00 **Ben Fogle: New Lives in the Wild** Double bill.
6.00 **Walking Britain's Lost Railways**
7.00 **Britain's Lost Battlefields with Rob Bell** A peasant rebellion in 1549.
8.00 **World War II in Colour**
9.00 **Buried Secrets of WWII** Experts uncover the truth behind Hitler's most advanced weapon.
10.00 **Forged in Fire**
11.50 **Drain the Oceans: Egypt's Lost Wonders**
12.55 AM **Drain the Oceans: Dinosaurs from the Deep** Documentary.
1.55 **Walking Britain's Lost Railways**
2.55 **Eggheads**
3.50 **to 4.00** AM **Entertainment News**

Quest
144 144 834 169 12 172

6.00 AM **How Do They Do It?**
6.25 **Find It, Fix It, Flog It**
7.10 **The Repair Shop**
8.00 **American Pickers**
10.00 **Chasing Classic Cars**
11.00 **Fifth Gear Recharged**
12.00 NOON **Wheeler Dealers**
1.00 PM **The Repair Shop**
2.00 **Love Your Garden**
3.00 **Find It, Fix It, Flog It**
4.00 **Salvage Hunters**
5.00 **Salvage Hunters: Classic Cars**
6.00 **Wheeler Dealers**
7.00 **Aussie Gold Hunters**
8.00 **Salvage Hunters**
9.00 **Salvage Hunters: The Restorers** New edition
10.00 **The Saved and Remade Workshop**
11.00 **How Do They Do It?**
12.00 M'T **Wheeler Dealers**
1.00 AM **Cops UK**
2.00 **Fifth Gear Recharged**
3.00 **Wheeler Dealers**
4.00 **to 5.00** AM **How It's Made**
+1 hour 244 213 70 168

Quest Red
149 170 40 169

6.00 AM **Say Yes to the Dress: UK** Four editions.
8.00 **Say Yes to the Dress**
9.00 **Say Yes... Atlanta**
10.00 **FBI Files**
11.00 **Forensic Detectives**
12.00 NOON **Evil Online**
1.00 PM **Reasonable Doubt**
2.00 **American Monster**
3.00 **The Murder Tapes**
4.00 **Diabolical: Deadly Love**
5.00 **Say Yes... Atlanta**
6.00 **Say Yes... Lancashire**
7.00 **Long Lost Family US** Talented musician Mark hopes to find his biological mother – an award-winning cellist.
8.00 **Expert Witness** New editions Double bill.
9.00 **Murder on CCTV**
10.00 **The Perfect Murder**
11.00 **Calls from the Inside** New edition
12.00 M'T **Forensic Detectives**
2.00 AM **Murder on CCTV**
3.00 **to 4.00** AM **FBI Files**
+1 hour 249 170

★★★★★ Excellent ★★★★ Very Good ★★★ Good ★★ Average ★ Poor

Discovery

125 125 823 250 320 325

6.00 AM **Wheeler Dealers**
7.00 **Deadliest Catch**
8.00 **Building Off the Grid**
9.00 **Alaska: The Last Frontier**
10.00 **How It's Made** Double bill.
11.00 **Wheeler Dealers**
12.00 NOON **Salvage Hunters**
1.00 PM **Gold Rush: Parker's Trail**
3.00 **Barnwood Builders**
4.00 **Diesel Brothers**
5.00 **Wheeler Dealers** Mike and Ant reminisce about the experiences they have had.
6.00 **Salvage Hunters** Drew visits a warehouse in York.

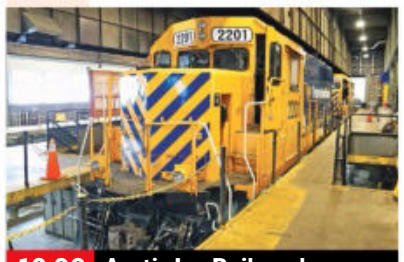

10.00 Arctic Ice Railroad

7.00 **Kindig Customs** KevDogg takes centre stage on the design and oversees the build when a semi hauler comes in for a makeover.

8.00 **Gold Divers** Shawn has a bold plan to rebuild the Myrtle Irene, and Zeke tests out his unique sailboat dredge.

9.00 **Deadliest Catch** New edition Following the work of Alaskan crab fisherman as they search for valuable king crabs.

10.00 **Arctic Ice Railroad** Conductor Jay and engineer Mike embark on a crucial cargo run from Hearst to Cochrane.

11.00 **Naked and Afraid XL** Tick bites spread fever in the camp.
12.00 M'T **The Alaska Triangle** Ghost hunters search for evidence at an infamous hotel.
1.00 AM **Deadliest Catch**
2.00 **Arctic Ice Railroad**
3.00 **Moonshiners**
4.00 **to 5.00** AM **Wheeler Dealers**

+1 hour 225 258

Animal Planet

162 251

8.00 AM **The Pool Master**
9.00 **Crikey! It's the Irwins**
10.00 **Pit Bulls & Parolees**
11.00 **Alaska: Homestead Rescue**
12.00 NOON **The Pool Master**
1.00 PM **Crikey! It's the Irwins**
2.00 **Coyote Peterson: Brave the Wild** Double bill.
3.00 **Tanked** With Mario Lopez.
4.00 **Pit Bulls & Parolees**
5.00 **Alaska: Homestead Rescue** A homestead in Hawaii.
6.00 **The Pool Master** Anthony transforms a backyard into a tranquil garden.

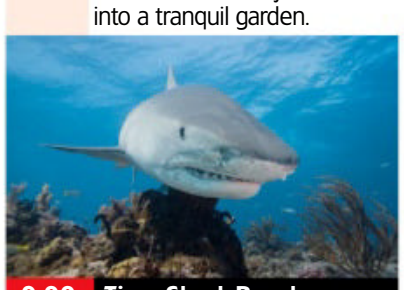

9.00 Tiger Shark Beach

7.00 **Life at Vet University** Behind the scenes at the University of Pennsylvania School of Veterinary Medicine.

8.00 **Shark Vortex** Looking at the arrival of 30 species of shark to the waters of southern New England every summer.

9.00 **Tiger Shark Beach** Documentary exploring the tiger shark's life cycle, including where they gestate and give birth.

10.00 **Alaskan Bush People** The Browns begin an ambitious barn build, the key to Billy's grand vision, and Noah returns.

11.00 **From Wags to Riches**
12.00 M'T **Pit Bulls & Parolees: Tia's Tales** Tia recounts her favourite memories, including rescuing an old retriever.
1.00 AM **Alaskan Bush People**
2.00 **Pit Bulls & Parolees**
3.00 **Alaska: Homestead Rescue**
4.00 **to 5.00** AM **The Pool Master**

+1 hour 262 259

Nat Geographic

129 129 825 266

8.00 AM **Food Factory**
9.00 **WW2: Hell Under the Sea**
10.00 **Car S.O.S**
11.00 **Ice Road Rescue**
12.00 NOON **Wicked Tuna: North v South** Documentary.
1.00 PM **Lords of War**
2.00 **Air Crash Investigation**
3.00 **World War II: Secrets From Above** The story behind the Dambusters mission of 1943.
4.00 **Hitler's American Battleground** Double bill.
6.00 **Seconds from Disaster** The sinking of the *Titanic*.

8.00 Alaska: Next Generation

7.00 **Air Crash Investigation** The 2011 disaster that saw Manx2 Flight 7100 go into a severe roll and crash into the runway.

8.00 **Alaska: The Next Generation** New edition Alaskans employs methods to acquire valuable resources.

9.00 **America's Hardest Prisons** A gang war threatens to engulf a jail, and an out-of-control inmate attacks officers.

10.00 **Russia's Toughest Prisons** Documentary offering a look inside three high security Russian prisons.

11.00 **Nazi Child Soldiers**
12.00 M'T **Air Crash Investigation**
2.00 AM **Made in a Day**
2.30 **Food Factory** Double bill.
3.20 **Money Meltdown**
3.45 **Exotic Animal ER: Double Dose** A rescued pot-bellied pig has an eye irritation.
4.10 **to 5.00** AM **Bid & Destroy**

+1 hour 229 267

Sky History

123 123 821 270 353 368

6.00 AM **Forged in Fire**
7.00 **American Pickers**
8.00 **Pawn Stars** Double bill.
10.00 **Behind History**
11.00 **History of Weapons**
12.00 NOON **Storage Wars**
2.00 PM **World's Greatest Treasure Mysteries**
4.00 **Pawn Stars** A pair of vintage rock t-shirts and a poster by Israeli artist Gad Ullman. **5.00** A seller comes in with some Apollo 11 documents.
6.00 **American Pickers** Rare and profit-bringing treasures.

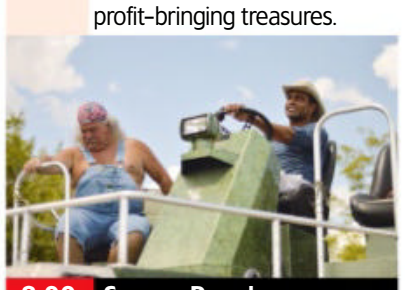

8.00 Swamp People

7.00 **Forged in Fire** Four bladesmiths are challenged with forging signature blades from the parts of a burnt up car.

8.00 **Swamp People: Serpent Invasion** New edition The battle for the Everglades becomes personal for Troy and Pickle.

9.00 **The Curse of Oak Island** New edition The stars are aligning for the dig when the swamp reveals more of its secrets.

10.00 **Deadman's Curse** New edition Adam and Kru set out on the trail of missing prospector Volcanic Brown.

11.00 **Evil Encounters**
12.00 M'T **A Cut Above** The carvers create fantastical carousel animals that are ready to ride.
1.00 AM **Swamp People: Serpent Invasion** As shown at 8pm.
2.00 **Storage Wars** Four editions.
4.00 **to 6.00** AM **World's Greatest Treasure Mysteries**

+1 hour 223 271

Yesterday

155 155 846 129 27 159

6.10 AM **Impossible Engineering**
8.00 **Abandoned Engineering**
9.00 **World War Weird**
10.00 **Great British Railway...**
11.00 **Made in Britain**
12.00 NOON **Great Continental Railway Journeys**
1.00 PM **Great British Railway Journeys** Double bill.
2.00 **Bangers and Cash**
4.00 **World War Weird**
5.00 **Great British Railway Journeys** Double bill.
6.00 **Canal Boat Diaries**
6.30 **Villages by the Sea**

6.00 Canal Boat Diaries

7.00 **Fred Dibnah's Made in Britain** Craftsmanship in Yorkshire and Derbyshire. **7.30** Fred visits a steam-powered museum.

8.00 **Secrets of the London Underground** Tim Dunn and Siddy Holloway explore the disused parts of Piccadilly Circus.

9.00 **Secrets of the London Underground** Tim Dunn and Siddy Holloway explore the hidden parts of Euston station.

10.00 **Bangers and Cash** Three MGs from the 1970s turn up at the garage, still covered in original factory wax.

11.00 **Abandoned Engineering** An impressive compound commandeered and repurposed by a brutal regime.
12.00 M'T **Great British Railway Journeys** Double bill.
1.00 AM **Impossible Engineering**
2.00 **to 3.00** AM **Forbidden History**

+1 hour 255 217 74

Wednesday

7 PM **8 PM** **9 PM** **10 PM**

Disc. History

177 257

6.00 AM **Combat Dealers**
7.00 **Greatest Events of World War II**
8.00 **HMS Ark Royal**
9.00 **Combat Dealers**
10.00 **Mysteries at the Museum** Documentary.
11.00 **Expedition Unknown**
12.00 NOON **Secrets Underground**
1.00 PM **Combat Dealers**
2.00 **Devonport: Inside the Royal Navy**
3.00 **Blowing Up History**
4.00 **Mysteries at the Castle**
5.00 **HMS Ark Royal**
6.00 **Secrets Underground**
7.00 **Expedition Unknown**
8.00 **Combat Dealers**
9.00 **Blowing Up History**
10.00 **Salvage Hunters**
11.00 **Shed and Buried**
12.00 M'T **Combat Dealers**
2.00 AM **Salvage Hunters**
3.00 **Devonport: Inside...**
4.00 **to 5.00** AM **Blowing Up History**

+1 hour 277 261

Eden

166 245

9.00 AM **Inside the Vets**
10.00 **Aquarium: An Aquatic Life** Documentary.
11.00 **The Zoo** Double bill.
12.00 NOON **The Life of Mammals** Documentary.
1.00 PM **Frozen Planet**
2.00 **Inside the Vets**
3.00 **Forbidden History**
5.00 **Aquarium: An Aquatic Life** Documentary.
6.00 **The Zoo** Double bill.
7.00 **Frozen Planet**
8.00 **Forbidden History**
9.00 **Aquarium: An Aquatic Life** Documentary.
10.00 **The Zoo** Double bill.
11.00 **Frozen Planet**
12.00 M'T **Forbidden History**
1.00 AM **Inside the Vets**
2.00 **Aquarium: An Aquatic Life** Documentary.
3.00 **The Zoo** Double bill.
3.50 **Inside the Vets**
4.40 **Aquarium: An Aquatic Life** Documentary.
5.30 **to 6.00** AM **The Zoo**

+1 hour 266 246

WILD

165 165 841 264 265

8.00 AM **Bizarre Animal Friends** Documentary.
9.00 **Malika the Lion Queen**
10.00 **Wild X Files**
11.00 **Africa's Deadliest**
12.00 NOON **Snakes in the City** Documentary.
1.00 PM **Yukon Vet**
2.00 **When Sharks Attack**
3.00 **Iberia's Woodlands: Life on the Edge**
4.00 **Secrets of the Zoo: Tampa** Documentary.
5.00 **Animal Fight Club**
6.00 **Snakes in the City**
7.00 **Secrets of the Zoo**
8.00 **Yukon Vet** Dr Oakley guards the family dog.
9.00 **When Sharks Attack**
10.00 **Amazonia's Giant Jaws**
11.00 **Monster Fish**
12.00 M'T **When Sharks Attack**
1.00 AM **Man v Monster**
2.00 **The World's Most Famous Tiger**
3.00 **Secrets of the Zoo: Tampa** Documentary.
4.00 **to 5.00** AM **Yukon Vet**

Sky History 2

163 163 840 272

6.00 AM **Ancient Aliens**
8.00 **Auction Hunters**
9.00 **Brad Meltzer's Decoded**
10.00 **Digging for the Truth**
11.00 **Ancient Aliens**
1.00 PM **Secrets of Great British Castles**
2.00 **WW2 Treasure Hunters**
3.00 **Hero Ships**
4.00 **Auction Kings**
5.00 **What on Earth?**
6.00 **Mega Disasters**
7.00 **Brad Meltzer's Lost History** Documentary.
8.00 **Air Crash: Disasters Uncovered**
9.00 **Cars That Made the World** Documentary.
10.00 **Cities of the Underworld**
11.00 **Ancient Aliens**
1.00 AM **Medieval Dead**
2.00 **Egypt's Unexplained Files** Documentary.
3.00 **Mega Disasters**
4.00 **Secrets of Great British Castles**
5.00 **to 6.00** AM **WW2 Treasure Hunters**

PBS America

174 273 84 155

8.00 AM **Beautiful Serengeti**
8.30 **Grand Tours of Scotland**
9.45 **Australia in Colour**
10.50 **WWII in Color: Road to Victory** As 8.35pm.
11.50 **D-Day 360**
1.00 PM **Beautiful Serengeti**
1.30 **Grand Tours of Scotland**
2.50 **Australia in Colour**
3.55 **WWII in Color: Road to Victory** As 8.35pm.
5.00 **D-Day 360**
6.15 **Grand Tours of Scotland** Double bill.
7.30 **Australia in Colour** Looking at crimes that shocked the nation.
8.35 **WWII in Color: Road to Victory** Churchill realises the importance of the Suez Canal.
9.45 **D-Day 360** The battlefield of Omaha Beach is brought to life.
10.55 **Australia in Colour**
12.00 M'T **WWII in Color: Road to Victory**
1.05 **to 2.00** AM **Beautiful Serengeti**

CI

156 156 837 198

6.00 AM **The First 48**
8.00 **Motive to Murder**
9.00 **Interrogation Secrets**
10.00 **Meet, Marry, Murder**
11.00 **Sunshine Slayings**
12.00 NOON **Buried in the Backyard** Documentary.
1.00 PM **The Real Murders of Atlanta** Crime series.
2.00 **Murdered by Morning**
3.00 **Snapped Behind Bars**
4.00 **Interrogation Secrets**
5.00 **Criminal Confessions**
6.00 **The First 48**
7.00 **Homicide: Hours to Kill**
8.00 **Imperfect Murder** New edition
9.00 **Killer Revealed**
10.00 **Somebody's Hiding Something** New edition
11.00 **Britain's Darkest Taboos**
12.00 M'T **Green Eyed Killers**
1.00 AM **Murdertown**
2.00 **Somebody's Hiding...**
3.00 **Criminal Confessions**
4.00 **Imperfect Murder**
5.00 **6.00** AM **Sunshine...**

+1 hour 256 222

SKY HD SD | VIRGIN HD | FREEVIEW HD | FREESAT HD | BT HD

WEDNESDAY Films

Wednesday

Sky Cinema Premiere

301 301 848 401 501 515

6.05 AM **Mrs Harris Goes to Paris**
8.15 **Dead Shot** As 4.15pm.
10.05 **Confess, Fletch** Comedy thriller. (2022, 15) ★★★★
11.55 **The Cinema List: The 90s**
12.15 PM **Marlowe** Crime thriller. (2022, 15, 110min) ★★
2.15 **Vengeance** Mystery drama. (2022, 15, 107min) ★★★
4.15 **Dead Shot** Crime thriller. (2023, 15, 92min) ★★★
6.05 **Alone Together** Romance. (2022, 15, 98min) ★★★★

4.15 Dead Shot

8 PM

8.00 **Mrs Harris Goes to Paris** Comedy drama starring Lesley Manville, Isabelle Huppert and Lambert Wilson. A widowed cleaning lady embarks on an extraordinary adventure in Paris after becoming obsessed with a designer dress. (2022, PG, 115min) ★★★★
SEX ●●● VIOLENCE ●●● LANG ●●●

9 PM

10 PM

10.10 **Halloween Ends** Horror sequel starring Jamie Lee Curtis. Laurie Strode rebuilds her life with her granddaughter – until evil returns to town. (2022, 18, 111 min) ★★★
SEX ●●● VIOLENCE ●●● LANG ●●●

11 PM

12.10 AM **Piggy** Spanish horror with Laura Galán. Subtitled. (2022, 18, 99min) ★★★★
2.05 **Resurrection** Thriller starring Rebecca Hall and Tim Roth. (2022, 18, 104min) ★★★★
4.05 **to 6.00** AM **Alone Together**

+1 hour 312

Sky Cinema Hits

303 303 857 403 503 517

6.00 AM **Six Minutes to Midnight**
7.45 **The Great Gatsby** (1974)
10.10 **We Broke Up** As 3.55am.
11.45 **Marlowe** Crime thriller. (2022, 15, 110min) ★★
1.50 PM **American Carnage** Horror comedy with Jenna Ortega. (2022, 15, 98min) ★★★
3.45 **The Great Gatsby** Romance based on F Scott Fitzgerald's novel. (1974, 12, 146min) ★★★
6.10 **Little Voice** Comedy drama. (1998, 15, 98min) ★★★★

6.10 Little Voice

8.00 **Eternal Sunshine of the Spotless Mind** Offbeat romantic comedy starring Jim Carrey and Kate Winslet. An estranged couple decide to have their memories of each other erased by a firm of mind specialists. (2004, 15, 108min) ★★★★★
SEX ●●● VIOLENCE ●●● LANG ●●●

10.00 **Last Night in Soho** Mystery starring Thomasin McKenzie and Anya Taylor-Joy. An aspiring fashion designer is mysteriously able to enter the 1960s. (2021, 18, 116min) ★★★★
SEX ●●● VIOLENCE ●●● LANG ●●●

12.00 M'T **Battle Royale** Japanese satirical thriller. Subtitled. (2000, 18, 113min) ★★★★
2.05 AM **Six Minutes to Midnight** Thriller. (2020, 12) ★★★
3.55 **We Broke Up** Comedy drama. (2021, 15, 80min) ★★★
5.25 **to 6.25** AM **Sky Cinema Preview**

Sky Cinema Family

306 306 850 406 506 520

7.05 AM **Dakota** (2022, PG) ★★
8.55 **A Stork's Journey** (2017) ★★
10.35 **Tad the Lost Explorer and the Curse of the Mummy** (2022)
12.20 PM **Alvin and the Chipmunks: Chipwrecked** (2011, U) ★★
1.55 **A Monster Calls** Fantasy. (2016, 12, 108min) ★★★★
4.00 **The Lord of the Rings: The Two Towers** (2002) ★★★★★
7.00 **The Lord of the Rings: The Return of the King** Fantasy. (2003, 12, 201min) ★★★★★

7.00 The Return of the King

The Lord of the Rings: The Return of the King (film started at 7.00pm)
SEX ●●● VIOLENCE ●●● LANG ●●●

10.20 **Nanny McPhee** Comedy fantasy starring Emma Thompson, Colin Firth and Kelly Macdonald. (2004, U, 98min) ★★★★
SEX ●●● VIOLENCE ●●● LANG ●●●

12.00 M'T **Wickensburg** Adventure starring Denise Richards. (2022, PG, 90min) ★★★
1.35 AM **The Tiger Rising** Family drama starring Dennis Quaid. (2022, PG, 102min) ★★★
3.25 **Mary and the Witch's Flower** Animated family adventure. (2017, U, 99min) ★★★
5.20 **to 7.00** AM **Wickensburg**

Sky Cinema Action

307 307 851 407 507 521

6.05 AM **Final Score** As 2.00am.
7.55 **Resident Evil: Degeneration**
9.40 **RED 2** Action comedy sequel. (2013, 12, 111min) ★★★
11.40 **xXx** Espionage action thriller. (2002, 12, 124min) ★★
1.50 PM **Snow White and the Huntsman** Fantasy adventure. (2012, 12, 127min) ★★★
4.00 **The Bourne Identity** Thriller. (2002, 12, 119min) ★★★★★
6.00 **The Bourne Supremacy** Spy thriller. (2004, 12) ★★★★

4.00 The Bourne Identity

8.00 **The Bourne Ultimatum** Spy thriller sequel starring Matt Damon. An ex-CIA assassin strives to outsmart cops, killers and his former bosses in his quest to discover his true identity. With Julia Stiles and David Strathairn. (2007, 12, 115min) ★★★★
SEX ●●● VIOLENCE ●●● LANG ●●●

10.00 **The Expendables 2** Action adventure sequel starring Sylvester Stallone, Jason Statham, Jean-Claude Van Damme and Bruce Willis. (2012, 15, 98min) ★★★
SEX ●●● VIOLENCE ●●● LANG ●●●

11.50 **The Expendables 3** Thriller sequel with Sylvester Stallone. (2014, 12, 126min) ★★
2.00 AM **Final Score** Action drama. (2018, 15, 104min) ★★★
3.50 **Resident Evil: Degeneration** Animation. (2008, 15) ★★
5.30 **to 7.30** AM **Gunpowder Milkshake** Action thriller. (2021, 15, 114min) ★★★

Sky Cinema Comedy

308 308 408 508 522

6.00 AM **Big Gold Brick** Comedy drama. (2022, 15) ★★★
8.20 **The Cinema List: The 90s**
8.40 **Ride Along 2** As 1.40am.
10.35 **Here Today** As 3.25am.
12.35 PM **Bad Neighbours 2** Comedy. (2016, 15) ★★
2.20 **Step Brothers** Comedy. (2008, 15, 98min) ★★★★
4.10 **Hot Fuzz** Cop thriller spoof. (2007, 15, 115min) ★★★★★
6.20 **Just Friends** Comedy. (2005, 12, 94min) ★★

6.20 Just Friends

8.00 **50/50** Comedy drama starring Joseph Gordon-Levitt and Seth Rogan. A young man diagnosed with cancer finds support from his slobbish best friend and a novice psychotherapist. (2011, 15, 99min) ★★★★
SEX ●●● VIOLENCE ●●● LANG ●●●

9.50 **Dirty Grandpa** Comedy starring Robert De Niro and Zac Efron. An uptight lawyer is taken on a wild trip by his grandfather. (2016, 15, 105min) ★★
SEX ●●● VIOLENCE ●●● LANG ●●●

11.40 **Superbad** Teen comedy with Jonah Hill, Michael Cera and Christopher Mintz-Plasse. (2007, 15, 113min) ★★★★
1.40 AM **Ride Along 2** Comedy sequel starring Ice Cube, Kevin Hart and Olivia Munn. (2016, 12, 102min) ★★
3.25 **Here Today** Comedy drama directed by and starring Billy Crystal. (2021, 12, 93min) ★★
5.30 **to 6.00** AM **Sky Cinema Preview**

primetime

Sky Cinema Greats

304 304 849 404 504 518

7.05 AM **The Cinema List: The 90s**
7.25 **Once Upon a Time in the West** Sergio Leone's classic Western. (1968, 15, 165min) ★★★★★
10.15 **Love Story** Melodrama. (1970, PG, 100min) ★★★★
12.10 PM **Beverly Hills Cop** Comedy. (1984, 15, 105min) ★★★★★
2.10 **The Ten Commandments** Cecil B DeMille's epic biblical drama. (1956, U, 219min) ★★★★

6.00 **Funny Face** Musical with Fred Astaire and Audrey Hepburn. (1956, U, 103min) ★★★★
8.00 **The Terminal** Comedy drama starring Tom Hanks as a traveller from Eastern Europe who becomes stranded in New York's JFK airport terminal by a coup back home. With Catherine Zeta-Jones. (2004, 12, 129min) ★★★★
10.15 **Serpico** Crime drama starring Al Pacino and John Randolph. (1973, 18, 130min) ★★★★

12.30 AM **Pulp Fiction** Quentin Tarantino's black crime comedy. (1994, 18, 154min) ★★★★★
3.20 **Carry On Sergeant** The first Carry On comedy. (1958, b/w, U, 83min) ★★★
5.00 **to 6.00** AM **Sky Cinema Preview**

Sky Cinema Animation

305 305 412 500 514

6.20 AM **Monster Family 2** (2021)
8.10 **Scooby-Doo! and the Curse of the 13th Ghost** As 10.40pm.
9.40 **Scooby-Doo! & Batman: The Brave and the Bold** Animated comedy. (2018, PG, 75min) ★★
11.00 **Moomins and the Winter Wonderland** As 1.45am.
12.40 PM **Cloudy with a Chance of Meatballs 2** Animated comedy sequel. (2013, U, 93min) ★★★

2.25 **Open Season 2** Animated sequel. (2008, PG, 73min) ★★★
4.00 **PAW Patrol: The Movie**
5.40 **Minions: The Rise of Gru** Animated comedy prequel. (2022, U, 88min) ★★★
7.20 **Spirit Untamed** Animation. (2021, U, 88min) ★★★
9.00 **PAW Patrol: The Movie** Animated family adventure. (2021, U, 86min) ★★★
10.40 **Scooby-Doo! and the Curse of the 13th Ghost** Animation. (2019, U, 82min) ★★

12.10 AM **Minions: The Rise of Gru**
1.45 **Moomins and the Winter Wonderland** Animation. (2017, U, 82min) ★★★
3.15 **Open Season 2** As 2.25pm.
4.40 **to 6.30** AM **Monster Family 2** Animated family comedy sequel. (2021, U, 90min) ★

TCM Movies

315 415

6.00 AM **Off Set** With Ben Miller.
6.20 **The Helicopter Spies** Spy caper. (1967, PG, 95min) ★★
8.15 **Law of the Panhandle** Western. (1950, b/w, PG) ★★
9.30 **Torpedo Run** World War Two drama. (1958, U, 98min) ★★
11.30 **A Thunder of Drums** Western. (1961, PG, 97min) ★★★
1.30 PM **The Plunderers** Western. (1960, PG, 94min) ★★

3.25 **The Fighting Lawman** Western. (1953, b/w, U, 71min) ★★
4.55 **How to Steal the World** Spy adventure with Robert Vaughn. (1968, PG, 89min) ★★
6.45 **Guns for San Sebastian** Western starring Anthony Quinn. (1967, PG, 110min) ★★
9.00 **Criminal** Thriller starring Kevin Costner. A deceased CIA agent's skills are implanted into a death-row inmate in the hope he will complete a crucial mission. (2015, 15, 113min) ★★★

11.20 **Survive The Night** Action thriller. (2020, 15, 90min) ★
1.10 AM **Teleshopping**
3.30 **Close Up** Triple bill.
5.00 **Hollywood's Best Film Directors**
5.30 **to 6.05** AM **Off Set**

+1 hour 316 417

Talking Pictures

328 445 82 306

6.00 AM **The Detectives** (S3)
7.00 **The Passing Stranger** Crime drama. (1954, PG, 68min) ★★
8.20 **The Farmer's Wife** Drama. (1941, b/w, U, 81min) ★★
10.00 **The Onedin Line** 6/14. (S2)
11.00 **The Left Hand of God** Drama. (1955, U, 87min) ★★★
12.45 PM **Freedom to Die** Thriller. (1961, b/w, PG, 62min) ★★
2.00 **Upstairs, Downstairs** (S4)

3.00 **Tomorrow** Drama with Robert Duvall. (1972, b/w, PG) ★★
5.05 **Sierra Baron** Western. (1958, U, 80min) ★★
6.45 **Witness in the Dark** Thriller starring Patricia Dainton. (1959, b/w, U, 62min) ★★
8.00 **Gideon's Way** (S1)
9.00 **The Wild Affair** Comedy with Nancy Kwan and Terry-Thomas. (1965, b/w, PG, 87min) ★★
10.50 **The Long Wait** Crime drama starring Anthony Quinn. (1954, b/w, PG, 94min) ★★

12.40 AM **The Outsiders: Extended Version** Francis Ford Coppola's drama based on SE Hinton's novel, with Matt Dillon and Tom Cruise. (1983, PG, 113min) ★★★
3.00 **Morituri** World War Two thriller. (1965, b/w, 12, 122min) ★★★★
5.30 **to 6.00** AM **One Step Beyond**

HorrorXtra

317 192 69 138

8.00 AM **Monster Island** Sci-fi thriller. (2019, PG, 90min) ★★
10.00 **Mutant X** As 3.00pm.
11.00 **Moby Dick** Monster movie. (2010, 12, 87min) ★★
1.00 PM **Termination Point** Thriller. (2007, 15, 89min) ★★
3.00 **Mutant X** 4/22. (S2)
4.00 **Knight Rider** 16/22. (S4)
5.00 **Lord of the Elves** Adventure. (2012, 12, 87min) ★★

7.00 **Mutant X** *The Future Revealed:* 5/22. Adam is forced to find a cure for Ashlocke. (S2)
8.00 **Knight Rider** *Knight of a Thousand Devils:* 17/22. A mobster attempts to cross the border. (S4)
9.00 **Mercy Black** Horror starring Austin Amelio. Fifteen years after being institutionalised for a horrific attempt to conjure a spirit, a woman must face her past to save her nephew. (2019, 15, 88min) ★★

10.50 **30 Days of Night** Horror thriller based on a graphic novel, starring Josh Hartnett, Melissa George and Danny Huston. (2007, 18, 108min) ★★★★
1.00 **to 3.00** AM **Mercy Black**

+1 hour 318 219 139

★★★★★ Excellent ★★★★ Very Good ★★★ Good ★★ Average ★ Poor

Sky Cinema Thriller

309 309 409 509 523

6.00 AM **Kindred** As 4.35am.
7.55 **The Dry** (2020, 15) ★★★★
10.00 **Side Effects** Thriller. (2013, 15, 106min) ★★★★
12.00 NOON **The Taking of Pelham 123** Action thriller remake. (2009, 15, 105min) ★★★
2.00 PM **Old** Horror. (2021, 15) ★★
4.00 **A Walk Among the Tombstones** Crime thriller. (2014, 15, 111min) ★★★
6.00 **Fatal Attraction** Thriller. (1987, 18, 120min) ★★★★

10.45 Kiss the Girls

8.00 **Prisoners** Thriller starring Hugh Jackman and Jake Gyllenhaal. A desperate father decides to take the law into his own hands after two six-year-old girls go missing. With Paul Dano, Maria Bello and Terrence Howard. (2013, 15, 153min) ★★★★
SEX ●●● VIOLENCE ●●● LANG ●●●

10.45 **Kiss the Girls** Thriller starring Morgan Freeman. A forensic psychologist strives to catch a serial kidnapper with the help of a strong-willed doctor. (1997, 18, 115min) ★★★
SEX ●●● VIOLENCE ●●● LANG ●●●

12.45 AM **Marathon Man** Thriller. (1976, 18, 126min) ★★★★★
2.50 **King of New York** Thriller. (1989, 18, 104min) ★★★★
4.35 **to 6.25** AM **Kindred** Horror. (2021, 15, 101min) ★★★

Sky Cinema Drama

310 310 410 510 524

6.50 AM **The Young Victoria** Historical romantic drama. (2008, PG, 100min) ★★★★
8.40 **Revolutionary Road** (2008)
10.45 **Hustle & Flow** Melodrama. (2005, 15, 116min) ★★★
12.45 PM **Chicago** Musical. (2002, 12, 112min) ★★★★
2.45 **Elvis** Biopic starring Austin Butler and Tom Hanks. (2022, 12, 159min) ★★★★
5.25 **A Time to Kill** Legal drama. (1996, 15, 149min) ★★★

2.45 Elvis

8.00 **A Few Good Men** Courtroom drama starring Tom Cruise, Jack Nicholson and Demi Moore. A slick young US Navy lawyer locks horns with the martinet commander of a US military base in Cuba over a murder trial. (1992, 15, 132min) ★★★★
SEX ●●● VIOLENCE ●●● LANG ●●●

10.25 **The Forgiven** Dark drama starring Ralph Fiennes and Jessica Chastain. While driving to a party, a couple hit and kill a young man in the Moroccan desert. (2021, 18, 117min) ★★★
SEX ●●● VIOLENCE ●●● LANG ●●●

12.25 AM **Revolutionary Road** Drama with Leonardo DiCaprio. (2008, 15, 119min) ★★★★
2.35 **Django Unchained** Western. (2012, 18, 165min) ★★★★
5.30 **to 6.00** AM **Sky Cinema Preview**

Sky Cinema Sci-Fi/Horror

311 311 858 411 511 525

6.25 AM **12 Hour Shift** As 4.35am.
8.10 **In the Earth** Horror thriller. (2021, 15, 107min) ★★★
10.10 **Umma** Horror thriller. (2022, 15, 83min) ★★★★
11.50 **Frailty** Horror. (2001, 15) ★★★
1.45 PM **The Conjuring** Horror. (2013, 15, 112min) ★★★
3.45 **Snowpiercer** Fantasy thriller. (2013, 15, 126min) ★★★★
6.05 **Antlers** Horror starring Keri Russell and Jesse Plemons. (2021, 15, 99min) ★★★

8.00 The Conjuring 2

8.00 **The Conjuring 2: The Enfield Poltergeist** Horror sequel starring Vera Farmiga and Patrick Wilson. Paranormal investigators Lorraine and Ed Warren battle sinister supernatural forces in north London. (2016, 15, 134min) ★★★★
SEX ●●● VIOLENCE ●●● LANG ●●●

10.30 **Nope** Jordan Peele's sci-fi thriller starring Daniel Kaluuya. The residents of a lonely valley in inland California bear witness to a chilling discovery. (2022, 15, 130min) ★★★★
SEX ●●● VIOLENCE ●●● LANG ●●●

12.45 AM **Don't Breathe 2** Horror sequel starring Stephen Lang. (2021, 15, 98min) ★★★
2.40 **Antlers** As 6.05pm.
4.35 **to 6.10** AM **12 Hour Shift** Horror comedy with Angela Bettis. (2020, 15, 86min) ★★★

Sky Cinema Fast & Furious

302 302 856 402 502 516

7.10 AM **The Fast and the Furious: Tokyo Drift**
9.00 **Fast & Furious** Action sequel. (2009, 12, 107min) ★★★
10.50 **Fast & Furious 5** Action sequel. (2011, 12) ★★★
1.05 PM **Fast & Furious 6** Action sequel. (2013, 12) ★★★
3.20 **Fast & Furious 7** Action sequel. (2015, 12) ★★★★
5.40 **Fast & Furious 8** Action sequel with Dwayne Johnson. (2017, 12, 136min) ★★★

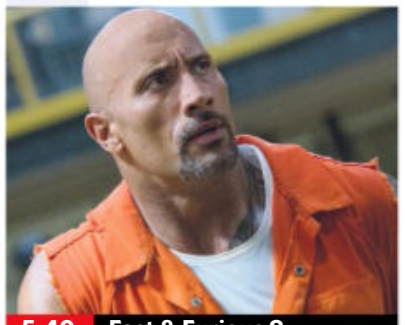
5.40 Fast & Furious 8

8.00 **Fast & Furious Presents Hobbs & Shaw** Action adventure starring Dwayne Johnson and Jason Statham. Luke Hobbs and Deckard Shaw must put their differences aside and team up to stop a major terror threat. (2019, 12, 137min) ★★★
SEX ●●● VIOLENCE ●●● LANG ●●●

10.20 **Fast & Furious 9** Action thriller sequel starring Vin Diesel, Jordana Brewster and John Cena. The crew must take on an international terrorist. (2021, 12, 143min) ★★★
SEX ●●● VIOLENCE ●●● LANG ●●●

12.55 AM **The Fast and the Furious** Action thriller with Vin Diesel. (2001, 15, 107min) ★★★
2.55 **2 Fast 2 Furious** Action sequel. (2003, 12) ★★★
4.55 **to 6.55** AM **The Fast and the Furious: Tokyo Drift** Thriller. (2006, 12, 104min) ★★

Film4

313 313 855 428 14 300

■ **Films start at 11.00am**
11.00 AM **Timberjack** Action drama. (1954, U, 94min) ★
12.55 PM **To Hell and Back** Drama. (1955, PG, 106min) ★★★
3.05 **Tomahawk** Western with Van Heflin. (1950, PG, 82min) ★★
4.45 **High Noon** Western. (1952, b/w, U, 85min) ★★★★★
6.25 **Star Trek Into Darkness** Sci-fi sequel starring Chris Pine and Zachary Quinto. (2013, 12, 132min) ★★★★

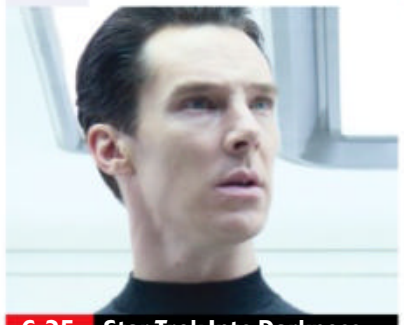
6.25 Star Trek Into Darkness

Star Trek Into Darkness (film started at 6.25pm) 8 PM
SEX ●●● VIOLENCE ●●● LANG ●●●

9.00 **Men in Black** Sci-fi comedy starring Tommy Lee Jones and Will Smith. A streetwise New York cop joins a secret government agency that polices alien activity on Earth. (1997, PG, 94min) ★★★★ 9 PM
SEX ●●● VIOLENCE ●●● LANG ●●●

10.55 **Fight Club** Satirical black comedy about a secret society that allows jaded men to indulge in bare-knuckle fighting. Stars Brad Pitt. (1999, 18, 139min) ★★★★ 10 PM
SEX ●●● VIOLENCE ●●● LANG ●●●

1.45 **to 4.00** AM **American Gigolo** Dark thriller starring Richard Gere and Lauren Hutton. (1980, 18, 117min) ★★★ 11 PM

+1 hour 314 430 47 301

GREAT! romance

319 424 52 303

6.00 AM **Valentine in the Vineyard** Drama. (2019, PG, 90min) ★★
8.00 **Truly, Madly, Sweetly** Drama. (2018, PG, 82min) ★★
10.00 **One Winter Weekend** Family drama. (2018, PG, 84min) ★★
12.00 NOON **One Winter Proposal** Romantic comedy sequel. (2019, PG, 84min) ★★
2.00 PM **A Whirlwind Wedding** Comedy. (2020, PG, 90min) ★★
4.00 **Starting Up Love** Romantic comedy with Anna Hutchison. (2019, PG, 77min) ★★
6.00 **Listen Out for Love** Romantic comedy starring Stephanie Bennett and Mark Ghanimé. (2022, PG, 88min) ★★
8.00 **Romance Retreat** Romantic comedy starring Amanda Schull. (2019, PG, 90min) ★★
10.00 **Love's Complicated** Romantic comedy drama starring Holly Marie Combs and Ben Bass. (2016, PG, 90min) ★★
12.05 AM **Love on a Limb** Drama starring Ashley Williams. (2016, PG, 90min) ★★
2.10 **to 4.00** AM **Love, Bubbles & Crystal Cove** Romantic drama. (2021, PG, 85min) ★★

+1 hour 320 303 63 304

GREAT! movies

321 425 34 302

9.00 AM **Lost Letter Mysteries: Signed Sealed Delivered** Crime drama. (2013, PG, 87min) ★★
11.00 **Death Al Dente: The Gourmet Detective** (2015, PG) ★★
1.00 PM **Garage Sale Mystery: Picture a Murder** (2018) ★★
3.00 **Hidden in Plain Sight** Thriller. (2019, 12, 87min) ★
5.00 **Betrayed By Lies** Drama. (2018, PG, 86min) ★★
7.00 **Evil Nanny** Thriller starring Lindsay Elston and Nicole Sterling. A couple hire a live-in nanny, who ends up terrorising them in their own home after they try and evict her. (2016, 12, 90min) ★★
9.00 **Tears of the Sun** Action drama starring Bruce Willis and Monica Bellucci. In war-torn Nigeria, a small band of US soldiers decide to help a group of endangered villagers. With Cole Hauser. (2003, 15, 121min) ★
11.20 **To End All Wars** War drama. (2002, 15, 112min) ★★★★
1.45 AM **Vendetta** Action thriller. (2013, 18, 106min) ★★★
4.05 **to 6.00** AM **Web of Lies** Thriller. (2018, 12, 115min) ★

+1 hour 322 61

GREAT! action

323 426 42 305

6.00 AM **M*A*S*H** 8&9/25. (S4)
7.00 **Wild West Chronicles**
7.30 **Ground Zero** Sci-fi drama. (2008, 12, 85min) ★
9.10 **Operation Valkyrie** Historical drama. (2004, 15, 90min) ★★
10.20 **The Orient Express**
11.30 **M*A*S*H** 10&11/25. (S4)
12.30 PM **Wild West Chronicles**
1.00 **Hannah's Law** Western. (2012, PG, 88min) ★★
2.50 **Cowboys & Indians** Western. (2011, 12, 86min) ★★
4.30 **The Panzer** Documentary.
5.25 **Tank Force** Wartime adventure. (1958, PG, 102min) ★★★
7.15 **Global Meltdown** Disaster thriller. (2017, PG, 105min) ★
9.00 **Maximum Security** Thriller starring Dolph Lundgren. The CIA enlist a professional thief to break into the safe at a Mexican prison and retrieve sensitive information being stored there. (2017, 15, 87min) ★★
10.55 **The Defender** Action thriller. (2004, 18, 91min) ★★
12.50 AM **Sniper Elite** Adventure. (2014, 15, 91min) ★★
2.45 **to 4.00** AM **Mission to Death** Adventure. (1966, 12) ★★

+1 hour 324

Movies 24

325 419

7.00 AM **A Crafty Christmas Romance** Romantic drama. (2020, PG, 89min) ★★
9.00 **Sweeter Than Chocolate** Comedy. (2023, PG, 84min) ★★
11.00 **A Love to Remember** Drama. (2021, PG, 90min) ★★
1.00 PM **Love on Retreat** Romantic drama. (2023, PG, 85min) ★★
3.00 **Luckless in Love** Romantic comedy. (2023, PG, 86min) ★★
5.00 **A Pinch of Portugal** Romantic drama with Heather Hemmens. (2023, PG, 84min) ★★
7.00 **The Blessing Bracelet** Romantic drama starring Amanda Schull and Carlo Marks. (2023, PG, 90min) ★★
9.00 **Taking the Reins** Romantic comedy starring Nikki Deloach. A journalist reports on a horse riding event, leading to an unexpected confrontation with her ex-husband. With Scott Porter. (2021, PG, 84min) ★★
11.00 **The Sauce of Love** Romantic drama. (2020, PG, 85min) ★★
1.00 AM **Love at Sky Gardens** Comedy. (2021, PG, 84min) ★★
3.00 **to 5.00** AM **Love's Second Chance** (2020, PG) ★★

+1 hour 326 420

FILMS ON OTHER CHANNELS

6pm TLL LATE

9.00 PM **Looper** *Sky Showcase* Thriller starring Joseph Gordon-Levitt, Bruce Willis and Emily Blunt. In Kansas in 2044, a young hitman tries to stop his older future self from carrying out a mission of revenge. ★★★★
9.00 **Live Free or Die Hard** *5STAR* Action thriller sequel starring Bruce Willis, Timothy Olyphant and Justin Long. ★★★
9.00 **Sudden Impact** *5Action* Crime thriller starring Clint Eastwood, the fourth *Dirty Harry* film. ★★
10.00 **Sudden Death** *ITV4* Action thriller starring Jean-Claude Van Damme, Powers Boothe and Raymond J Barry. ★★★
10.00 **Baby Done** *BBC3* Semi-autobiographical comedy starring Rose Matafeo. ★★★
11.00 **Acts of Violence** *Sky Sci-Fi* Crime drama starring Bruce Willis and Cole Hauser. ★★
11.20 **Universal Soldier** *5Action* Sci-fi action drama starring Jean-Claude Van Damme and Dolph Lundgren. ★★★
11.40 **Deep Blue Sea** *5STAR* Marine action thriller starring Thomas Jane and Saffron Burrows. ★

Wednesday

Sky Sports Main Event

401 401 859 | 511 501 | 420 440

6.00 AM **Sky Sports News**
7.00 **Good Morning Sports Fans** Including news and views on today's early stories.
10.00 **The Football Show** A look at all the major stories making the football headlines, with discussion and analysis of the talking points.
12.00 NOON **Sky Sports News**
3.00 PM **LIVE Indian Premier League** Coverage of the eliminator match from M.A. Chidambaram Stadium, Chennai.
7.00 **LIVE Premier League Brighton & Hove Albion v Manchester City.** Coverage of the top-flight clash from Amex Stadium. The Citizens claimed a 3-1 win when the sides met at Etihad Stadium in October thanks to a brace by Erling Haaland and a further strike courtesy of Kevin De Bruyne, but the Seagulls have impressed this season and will expect to provide a tough test for Pep Guardiola's men this evening. Kick-off **8.00pm**.
11.00 **Sky Sports News**
2.00 AM **LIVE NBA Basketball** Coverage of a play-off match.
4.30 **to 6.00** AM **Sky Sports News**

Sky Sports Premier League

402 402 860 | 512 502 | 421 441

6.00 AM **PL Greatest Games**
7.00 **Premier League Review**
8.00 **Premier League Best Goals**
9.00 **Premier League Review**
10.00 **The Football Show**
12.00 NOON **Premier League Review**
1.00 PM **Premier League Years**
3.00 **PL Greatest Games**
4.00 **Best PL Goals 2000/01**
5.00 **Premier League Review**
6.00 **Premier League Legends**
6.30 **Premier League Stories**
7.00 **LIVE Premier League Brighton & Hove Albion v Manchester City.** Coverage of the top-flight match from Amex Stadium. The Citizens claimed a 3-1 win when the sides met at Etihad Stadium in October thanks to a brace by Erling Haaland and a further strike courtesy of Kevin De Bruyne. Kick-off **8.00pm**.
11.00 **Premier League Stories**
11.30 **Premier League Icons**
12.00 M'T **Premier League Highlights**
12.30 AM **Premier League Icons**
1.00 **Premier League Years**
3.00 **PL Greatest Games**
4.00 **Premier League Best Goals**
5.30 **to 6.00** AM **Premier League 100 Club**

Sky Sports Football

403 403 861 | 513 503 | 422 442

6.00 AM **EFL Cup Retro**
8.45 **EFL Greatest Games**
10.00 **EFL Cup Retro**
12.00 NOON **EFL** The 19/20 play-offs.
3.00 PM **EFL Highlights**
5.00 **Bundesliga Highlights Show**
6.00 **WSL** Action from Manchester United v Manchester City.
6.30 **SPFL Highlights** Hibernian v Rangers at Easter Road.
6.45 **Scottish Premiership Round-Up** Top-flight action.
7.00 **LIVE SPFL Rangers v Hearts.** Coverage of the Scottish top-flight encounter from Ibrox Stadium. Kick-off **7.45pm**.
10.30 **WSL** Action from Manchester United v Manchester City.
11.00 **EFL Greatest Games**
11.30 **Best Moments From The Championship Play-Off Final (1993-2019)** A look back at the most memorable finals.
12.00 M'T **Best Moments From The League 1 & 2 Play-Off Final (1993-2019)** The best moments from classic finals.
12.30 AM **SPFL Highlights**
12.45 **EFL Greatest Games**
1.00 **EFL** The 2020/21 play-offs.
4.00 **to 6.00** AM **EFL Cup Retro**

Sky Sports Cricket

404 404 862 | 514 504 | 423 443

6.00 AM **Vitality T20 Blast Cricket**
7.00 **IPL** A replay of the first qualifier.
11.10 **Ashes Greats**
11.35 **Best of England v Australia**
12.00 NOON **IPL** Highlights from the first qualifier from M.A. Chidambaram Stadium, Chennai.
1.00 PM **Vitality T20 Blast Cricket** Worcestershire Rapids v Essex Eagles in the 2019 final.
1.55 **IPL** The first qualifier from M.A. Chidambaram Stadium, Chennai.
2.50 **LIVE Indian Premier League** Coverage of the eliminator match, which takes place at M.A. Chidambaram Stadium, Chennai.
7.00 **LIVE Vitality T20 Blast Cricket Somerset v Hampshire Hawks.** Coverage of the South Division encounter, staged at Cooper Associates County Ground in Taunton.
10.30 **IPL** The eliminator match at M.A. Chidambaram Stadium, Chennai.
11.30 **T20 Blast 2006** Leicestershire Foxes v Notts Outlaws in the final.
11.45 **Best of T20 Blast Finals Day**
12.00 M'T **IPL** Another chance to see the eliminator match from M.A. Chidambaram Stadium, Chennai.
5.10 **to 6.00** AM **Ashes Greats**

Sky Sports Golf

405 405 863 | 515 505 | 424 444

6.00 AM **DP World Tour Golf**
7.00 **PGA Tour Golf**
8.00 **PGA Championship Golf**
9.00 **Ladies European Tour Golf**
10.00 **PGA Tour Golf**
11.00 **PGA Championship Golf**
12.00 NOON **How the 2002 Ryder Cup Was Won**
3.00 PM **PGA Champs Official Film**
4.00 **The Open Films: Mickelson**
5.00 **Ladies European Tour Golf**
6.00 **PGA Tour Golf**
7.00 **PGA Tour: The Cut**
7.30 **Challenge Tour Golf**
8.00 **PGA Championship Golf**
9.00 **PGA Tour: The Cut**
9.30 **Challenge Tour Golf**
10.00 **Golf's Greatest Holes**
10.30 **Ladies European Tour Golf**
11.30 **PGA Tour: The Cut**
12.00 M'T **Challenge Tour Golf**
12.30 AM **Golf's Greatest Holes**
1.00 **PGA Championship Golf**
2.00 **PGA Tour: The Cut**
2.30 **Challenge Tour Golf**
3.00 **PGA Championship Golf**
4.00 **PGA Tour: The Cut**
4.30 **Challenge Tour Golf**
5.00 **Golf's Greatest Holes**
5.30 **to 6.00** AM **Chronicles of a Champion Golfer**

BT Sport 1

413 413 870 | 527 | 408 430

6.00 AM **ESPN FC** Football news.
6.30 **Premier League Stories**
7.00 **WWE Monday Night Raw**
9.30 **Premier League Review**
10.30 **Badminton** The TotalEnergies BWF Sudirman Cup finals.
12.30 PM **Badminton Weekly**
12.45 **BT Sport Goals Reload**
1.00 **European Rugby Challenge Cup** Glasgow Warriors v Toulon.
2.30 **Heineken Champions Cup** Leinster Rugby v La Rochelle.
4.00 **Premier League Reload**
4.15 **BT Sport Goals Reload**
4.30 **ESPN FC** Football news.
5.00 **Premier League Stories**
5.30 **MLB Plays of the Week**
6.00 **LIVE MLB Milwaukee Brewers v Houston Astros.** The inter-league match from American Family Field. Start-time **6.10pm**.
9.30 **UFC Fight Flashback**
10.00 **World Poker Tour Series**
12.00 M'T **LIVE MLB Atlanta Braves v Los Angeles Dodgers.** The National League encounter from Truist Park. Start-time **12.20am**.
3.30 AM **MLB Plays of the Week**
4.00 **Fishing: On the Bank**
5.00 **to 6.00** AM **WSL Challenger Tour**

BT Sport 2

414 414 871 | 528 | 409 431

6.00 AM **Ligue 1 Highlights**
7.00 **Fishing: On the Bank**
8.00 **European Rally Championship Highlights** In Mikolajki, Poland.
8.30 **BT Sport Goals Reload**
9.00 **UEFA Champions League Magazine** News and action.
9.30 **UEFA Europa League Highlights Show** Semi-finals.
10.00 **Gallagher Premiership Rugby Union** Exeter Chiefs v Wasps in thr 2019 Premiership final.
11.30 **European Rally Championship Highlights** In Mikolajki, Poland.
12.00 NOON **Serie A** Recent action.
5.00 PM **WWE SmackDown Highlights** Wrestling action.
6.00 **WWE Raw Highlights**
7.00 **PSA Squash Highlights** Action from the Manchester Open.
8.00 **The Football's On**
9.00 **WWE NXT** Wrestling action.
10.45 **WWE Raw Highlights**
11.45 **Ariel Helwani Meets**
12.45 AM **Badminton**
2.45 **Badminton Weekly**
3.00 **to 6.00** AM **LIVE Badminton** Coverage of the round of 16 at the Malaysia Masters, which takes place at Axiata Arena in Kuala Lumpur, Malaysia.

BT Sport 3

417 417 874 | 529 | 410 432

6.00 AM **Isuzu UTE A-League**
8.00 **Primeira Liga** Action from Sporting Lisbon v Benfica.
9.00 **Ligue 1** Recent highlights.
12.00 NOON **Fishing: On the Bank**
1.00 PM **Ligue 1 Highlights**
2.00 **AFL** A chance to see Essendon Bombers v Richmond Tigers.
4.00 **AFL** A chance to see Carlton Blues v Collingwood Magpies.
6.00 **Serie A: Full Impact**
6.30 **BT Sport Reload**
7.00 **WSL Challenger Tour** Action from the Gold Coast, the latest round of the WSL Challenger Tour.
8.00 **Fishing: On the Bank** Frank McAvennie, Paul Parker, Paul Walsh and Tony Gale compete against each other.
9.00 **BT Sport Films**
12.00 M'T **Premier League Stories**
12.30 AM **Premier League Reload**
12.45 **BT Sport Goals Reload**
1.00 **Serie A: Full Impact**
1.30 **Ligue 1 Highlights**
2.30 **BT Sport Reload**
3.00 **The Football's On**
4.00 **What Went Down** Exeter Chiefs.
5.00 **Rugby Stories**
5.30 **to 6.00** AM **BT Sport Goals Reload**

Sky Sports Action

407 407 865 | 517 507 | 426 446

6.00 AM **Netball Superleague** Another chance to see Surrey Storm v Loughborough Lightning.
8.00 **Undisputed: The Story of Shields v Marshall**
9.00 **The Rugby Championship**
11.00 **International Rugby Union** Highlights of Australia v England in the third Test from July 2022.
12.00 NOON **Good Morning Football**
3.00 PM **Top Rank Boxing Archive** A replay of Sugar Ray Leonard v Roberto Duran from 1980. **4.30** A chance to see Marvin Hagler v Roberto Duran in 1983.
6.00 **NBC's Pro-Football Talk** Mike Florio and Chris Simms present this NFL talk show.
8.00 **Premier League Darts** Another chance to see night 16 from The Event Complex Aberdeen.
11.45 **Betfred Super League Highlights** Top-flight action.
12.00 M'T **Total Access** NFL news.
1.00 AM **Blood, Sweat & Tears**
2.00 **Top Rank Boxing Archive** A replay of Marvin Hagler v Roberto Duran from 1983. **3.30** A chance to see Marvin Hagler v Thomas Hearns.
4.00 **to 6.00** AM **Fight Night**

Sky Sports Mix

416 416 873 | 510 | 429 449

6.00 AM **PL Greatest Games**
7.00 **Premier League Legends**
7.30 **My Icon** Double bill.
8.00 **Undisputed: The Story of Shields v Marshall**
9.00 **Vitality T20 Blast Cricket** Highlights from Derbyshire Falcons v Lancashire Lightning.
12.45 PM **Betfred Super League Highlights** Top-flight action.
1.00 **Premier League Years**
3.00 **Ladies European Tour Golf** The second stage of the Aramco Team Series from Florida.
4.00 **Formula 1** Highlights of the Emilia-Romagna Grand Prix.
5.00 **Betfred Super League Highlights** Top-flight action.
6.30 **Best of England v Australia**
6.55 **LIVE Vitality T20 Blast Cricket Somerset v Hampshire Hawks.** Coverage of the South Division match at Cooper Associates County Ground.
10.30 **WNBA** Another chance to see Phoenix Mercury v Chicago Sky.
12.15 AM **Top Rank Boxing Archive**
1.00 **Netball Superleague**
3.00 **British Basketball**
5.30 **to 6.00** AM **Women's Super League**

BT Sport 4

421 421 876 | 530 | 411 434

6.00 AM **ESPN SportsCenter**
6.15 **WSL Challenger Tour**
7.15 **ESPN SportsCenter**
7.30 **ESPN FC** Football news.
8.00 **MLB** A chance to see Pittsburgh Pirates v Texas Rangers.
10.30 **World Baseball Classic**
1.30 PM **ESPN FC** Football news.
2.00 **MLB** A chance to see Atlanta Braves v Los Angeles Dodgers.
4.30 **Premier League Review**
5.30 **ESPN SportsCenter**
5.45 **European Rally Championship Highlights** In Mikolajki, Poland.
6.15 **ESPN FC** Football news.
6.45 **ESPN SportsCenter**
7.00 **30 for 30: Free Spirits**
8.00 **Serie A: Full Impact**
8.30 **BT Sport Reload**
9.00 **30 for 30** Triple bill.
2.00 AM **PSA Squash Highlights**
3.00 **European Rally Championship Highlights**
3.30 **to 6.00** AM **MLB** Milwaukee Brewers v Houston Astros.

Eurosport 1

410 410 868 | 521 | 412 435

6.00 AM **Giro d'Italia: Breakaway**
6.30 **Roland-Garros**
10.00 **Cycling: Giro d'Italia**
11.00 **Giro d'Italia: Breakaway**
11.30 **LIVE Cycling: Giro d'Italia** Stage 17, a 195km route from Pergine Valsugana to Caorle.
5.00 PM **Cycling: Veenendaal Classic**
6.00 **The Power of Sport**
6.30 **Climbing World Cup**
8.05 **Cycling: Giro d'Italia** Stage 17.
9.00 **Giro d'Italia: Breakaway**
9.30 **The Power of Sport**
10.00 **Karate: Full Contact**
11.00 **Discovery Golf**
11.35 **Cycling: Giro d'Italia**
12.30 AM **Giro d'Italia: Breakaway**
1.00 **Olympic Games: The Impossible Wave**
2.00 **Motorsport: Extreme E**
3.00 **Motocross World Championship** From France.
3.30 **Climbing World Cup**
5.00 **to 6.00** AM **Cycling: Giro d'Italia**

Eurosport 2

411 411 869 | 522 | 413 436

6.30 AM **Cycling: Giro d'Italia**
7.30 **Giro d'Italia: Breakaway**
8.00 **Formula E** Recent action.
10.00 **Golden Trail World Series**
10.30 **Ibiza Marathon**
11.00 **British Speedway**
12.00 NOON **Speedway Grand Prix**
1.00 PM **Roland-Garros**
4.00 **Snooker: UK Championship**
6.00 **British Superbikes**
7.00 **Discovery Golf**
7.30 **Olympic Games**
8.45 **Roland-Garros**
10.00 **Cycling: Giro d'Italia** Stage 17.
11.00 **Giro d'Italia: Breakaway**
11.30 **Motocross World Championship** From France.
12.00 M'T **Speedway Grand Prix**
2.00 AM **Cycling: Giro d'Italia**
3.00 **Giro d'Italia: The Breakaway**
3.30 **Karate: Full Contact**
4.30 **Motocross World Championship** From France.
5.30 **to 6.30** AM **Speedway Grand Prix**

Sky Sports Arena

408 408 866 | 518 508 | 427 447

6.00 AM **Super League Highlights**
7.30 **Premier League Darts**
11.15 **Legends of Darts**
11.30 **Undisputed: The Story of Shields v Marshall**
12.30 PM **Top Rank Boxing Archive**
2.00 **NBA Basketball** Play-off action.
4.00 **NBA on Fire** The latest news.
4.30 **NBA Basketball** Play-off action.
6.30 **WNBA** Recent action.
8.15 **Women's Super League**
8.30 **Super League Highlights**
9.00 **NBA Basketball** Play-off action.
11.00 **Undisputed: The Story of Shields v Marshall**
12.00 M'T **Fight Night International**
1.00 AM **NBA on Fire** The latest news.
1.30 **NBA Basketball** Play-off action.
2.00 **LIVE NBA Basketball** Coverage of a play-off match.
4.30 **NBA Champions 2022 Warriors**
5.30 **Women's International Rugby League** England v France.
5.45 **to 6.00** AM **Women's Super League**

Sky Sports F1

406 406 864 | 516 506 | 425 445

6.00 AM **The Home of F1**
10.00 **Ferrari Challenge Europe**
11.00 **Porsche Supercup**
11.45 **F1 Features**
12.00 NOON **Formula 3** The Emilia-Romagna Grand Prix sprint race. **1.00** PM The Emilia-Romagna Grand Prix feature race in Imola.
2.15 **F1 Features**
2.30 **Formula 2** The Emilia-Romagna Grand Prix sprint race in Imola.
3.45 **F1 Feature**
3.50 **Formula 2** The Emilia-Romagna Grand Prix feature race in Imola.
5.05 **F1 Feature**
5.15 **The Notebook**
5.45 **Formula 1** A chance to see the Emilia-Romagna Grand Prix.
8.00 **Sky Sports F1 Podcast**
9.00 **Formula 1** The Emilia-Romagna Grand Prix from Autodromo Enzo e Dino Ferrari in Imola, Italy.
11.15 **The Notebook**
11.45 **F1 Features**
12.00 M'T **Sky Sports F1 Podcast**
1.00 **to 6.00** AM **The Home of F1**

SKY HD SD | VIRGIN HD | BT HD

Thursday

25 May

Evening Planner

Football

Premier League
Sky Sports, k-o 8pm
Man United entertain Chelsea for their penultimate game of the season, with a top-four finish high on their agenda.

Factual

Great British Dog Walks with Phil Spencer
More4, 9pm
Phil explores the British countryside with *SAS: Who Dares Wins*' Billy Billingham.

Comedy

Inside No. 9
BBC2, 10pm
The comedy draws to a close with this episode in which a terminally-ill man and his partner talk about their relationship.

OnDemand

NETFLIX

FUBAR
Available today
Arnold Schwarzenegger makes his TV debut in this action comedy, playing a CIA operative on his final mission.

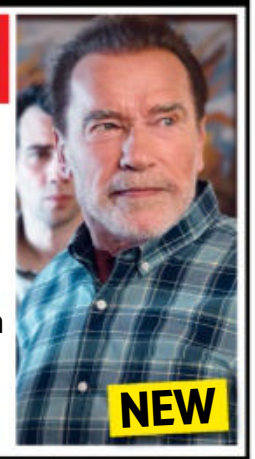

SKY EVENING TIME	7.00PM	7.30PM	8.00PM	8.30PM	9.00PM	9.30PM	10.00PM	10.30PM
FAVOURITES								
101 BBC1	7.00 The One Show †	7.30 EastEnders	8.00 MasterChef		9.00 Gordon Ramsay's Future Food Stars		10.00 News; Local News	
102 BBC2	7.00 Amol Rajan Interviews		8.00 RHS Chelsea Flower Show		9.00 Strike: Inside the Unions		10.00 Inside No. 9	10.30 Newsnight
103 ITV1	◂ 6.30 News	7.30 Emmerdale		8.30 Tonight †	9.00 It'll Be Alright on the Night		10.00 News	
104 CHANNEL 4	7.00 News		8.00 24 Hours in A&E		9.00 Taskmaster		10.00 Open House: The Great Sex...	
105 CHANNEL 5	7.00 Jane McDonald: My Yorkshire		8.00 Bargain Loving Brits by the Sea		9.00 Alexander Armstrong in Sri Lanka		10.00 Killer at the Crime Scene	
106 SKY SHOWCASE	7.00 The Simpsons		8.00 Painting Birds with Jim and Nancy Moir		9.00 Last King of the Cross			
ENTERTAINMENT								
115 BBC3	7.00 Top Gear		8.00 MOTDx	8.30 MOTD Top 10...	9.00 Bad Education		10.00 Black Ops	10.30 Man Like...
116 BBC4	7.00 Railways...	7.30 Fred Dibnah's...	8.00 A House Through Time		9.00 Whoopi...	9.30 Film: The Color Purple		
118 ITV2	7.00 Superstore		8.00 Bob's Burgers		9.00 Gordon, Gino and Fred: European...		10.00 Family Guy	
136 MORE4	◂ 6.55 Escape to the Chateau: DIY	7.55 Grand Designs			9.00 Great British Dog Walks with Phil...		10.00 George Clarke's Remarkable...	
135 E4	7.00 Hollyoaks	7.30 Big Bang Theory	8.00 Below Deck Sailing Yacht		9.00 The Big Celebrity Detox		10.00 Gogglebox	
107 SKY WITNESS	7.00 Nothing to Declare		8.00 Caught on Dashcam		9.00 The Rookie		10.00 Blue Bloods	
108 SKY ATLANTIC	◂ 6.45 True Blood	7.50 Game of Thrones			9.00 Billions			
110 GOLD	7.00 Open All Hours	7.40 Dad's Army			9.00 dinnerladies	9.40 Victoria Wood as...	10.20 Mrs Brown's Boys	
111 DAVE	7.00 Richard Osman's House of Games		8.20 Room 101		9.00 Have I Got a Bit More News for You		10.00 Meet the Richardsons	10.40 Mock...
119 ITV3	◂ 6.55 Heartbeat		8.00 Vera				10.00 Wire in the Blood	
120 ITV4	◂ 6.55 BattleBots		8.00 The Great British Treasure Hunt		9.00 No Room for Error		10.05 Film: Robin Hood	
112 COMEDY CENTRAL	7.00 Friends				9.00 David...	9.30 Jimmy Carr...	10.00 Digman!	10.30 Mike Judge's...
139 SKY SCI-FI	7.00 Star Trek: Deep Space Nine		8.00 Star Trek: Voyager		9.00 Film: Meteor Moon			
113 SKY MAX	7.00 Stargate SG-1		8.00 Rob & Romesh vs Andy Murray		9.00 Last King of the Cross			
132 ALIBI	7.00 Person of Interest		8.00 Father Brown		9.00 Murdoch Mysteries		10.00 Whiskey Cavalier	
130 SKY ARTS	7.00 Discovering: Gary Cooper		8.00 Painting Birds with Jim and Nancy Moir		9.00 The Directors		10.00 Discovering Westerns on Film	
DOCUMENTARY								
125 DISCOVERY	7.00 Kindig Customs		8.00 Gold Divers		9.00 Naked and Afraid: Solo		10.00 Naked and Afraid	
162 ANIMAL PLANET	7.00 Life at Vet University		8.00 Pet Nation Renovation				10.00 Alaskan Bush People	
129 NAT GEO	7.00 Air Crash Investigation		8.00 Car S.O.S.: Ultimate Countdown		9.00 Wicked Tuna		10.00 Lawless Island	
123 SKY HISTORY	7.00 Forged in Fire		8.00 Storage Wars		9.00 A Cut Above		10.00 Dirty Old Cars	
155 YESTERDAY	7.00 Fred Dibnah's Made in Britain		8.00 Bangers & Cash: Restoring Classics		9.00 Classic Car Garage		10.00 Bangers and Cash	
121 SKY DOCS	◂ 6.50 The Lady and the Dale	7.55 JFK: Destiny Betrayed			9.00 I Am Paul Walker			
FILMS - Sky Cinema								
301 PREMIERE	◂ 6.05 Alone Together		8.00 Mrs Harris Goes to Paris				10.10 Halloween Ends	
303 HITS	◂ 6.00 Uncharted		8.00 Extremely Wicked, Shockingly Evil and Vile				10.00 Battle Royale	
304 GREATS	◂ 5.50 Jaws		8.00 The Wizard of Oz			9.45 Whiplash		
305 ANIMATION		7.20 The Ant Bully			9.00 The Rugrats Movie			
306 FAMILY		7.20 Hook				9.45 Scooby-Doo		
307 ACTION	◂ 5.35 The Bourne Legacy		8.00 Jason Bourne				10.10 The Expendables 3	
308 COMEDY	◂ 6.20 Big Daddy		8.00 Meet the Fockers				10.00 Ted	
309 THRILLER	◂ 5.25 Prisoners		8.00 The Family				10.00 Marathon Man	
310 DRAMA	◂ 5.45 The Fifth Estate		8.00 The Social Network				10.05 Django Unchained	
311 SCI-FI	◂ 5.45 Nope		8.00 Ex Machina				10.00 Blade	
302 FAST & FURIOUS	◂ 6.40 Fast & Furious Presents Hobbs & Shaw				9.00 Fast & Furious 9			
313 FILM4	◂ 6.35 Gods of Egypt				9.00 Men in Black II			
315 TCM MOVIES	7.05 Murder Ahoy				9.00 Lethal Weapon 3			
SPORT								
401 MAIN EVENT	7.00 Premier League – Live: Manchester United v Chelsea (Kick-off 8.00)							
402 PREMIER LEAGUE	7.00 Premier League – Live: Manchester United v Chelsea (Kick-off 8.00)							
403 FOOTBALL	7.00 EFL Highlights				9.00 Scottish...	9.30 Bundesliga...	10.00 Inside the WSL	10.30 Women's...
404 CRICKET	◂ 6.00 Vitality T20 Blast Cricket – Live: Middlesex v Surrey						10.00 Vitality T20 Blast Cricket	
413 BT SPORT 1	◂ 6.00 MLB – Live: Tampa Bay Rays v Toronto Blue Jays (Start-time 6.10)					9.30 BT Sport Reload	10.00 PL – The Big...	10.30 ESPN FC...
414 BT SPORT 2	7.00 PL Stories	7.30 PL Reload	8.00 The Football's On		9.00 MLB – Live: Washington Nationals v San Diego Padres (Start-time 9.05)			

◂ Denotes programmes starting before 7.00pm † Regions vary

THURSDAY

SUBSCRIPTION OFFER: 6 ISSUES FOR £1*
Simply visit: www.magazinesdirect.com/A97W
*Terms & conditions: magazinesdirect.com/terms.

Thursday

BBC1

101 101 | 101 101 | 1 101 | 101 101/106

6.00 AM **Breakfast** (S)
9.15 **Rip Off Britain** New edition (S)
10.00 **Frontline Fightback** New edition Thefts in rural communities. (S)
10.45 **Defenders UK** (S)(R)
11.15 **Homes Under the Hammer** New edition From Hull. (S)
12.15 PM **Bargain Hunt** (S)(R)(AD)
1.00 **BBC News** (S)
1.30 **Local News** (S)
1.45 **Doctors** (S)(AD)
2.15 **Money for Nothing** New edition A trio of utility chairs. (S)
3.00 **Escape to the Country** (S)(R)
3.45 **RHS Chelsea Flower Show** New edition Nicki Chapman and Angellica Bell explore the event. (S)
4.30 **The Repair Shop** (S)(R)(AD)
5.15 **Pointless** Quiz show. (S)(R)
6.00 **BBC News** (S)
6.30 **Local News** (S)

8.00 MasterChef

7 PM

7.00 **The One Show** Alex Jones and Roman Kemp present the topical show. (S)
7.30 **EastEnders** Jay, Denise and Kim throw a ladies day party for Lola, but Ben makes a scene. (S)(AD)

8 PM

8.00 **MasterChef** New edition 20/24. The hopefuls must create a dish with an unlikely mix of ingredients, before being tasked to prepare one of acclaimed chef Jozef Youssef's recipes. (S)(AD)
■ Continues tomorrow

9 PM

9.00 **Gordon Ramsay's Future Food Stars** Series finale 8/8. After a last task at Rangers' Ibrox Stadium, the final three face an intense grilling as each tries to convince Gordon to back them with a £150,000 investment. (S)(AD)

10 PM

10.00 **BBC News** (S)
10.30 **Local News** (S)
10.40 **Question Time** Fiona Bruce is in Kent for the latest topical debate, inviting a panel of politicians and other guests in Gravesend to answer questions on subjects that have made the headlines over the past week. (S)
11.40 **Newscast** Journalists including Adam Fleming and Chris Mason contribute to the weekly round-up from Westminster, delivering their usual mix of serious analysis and light-hearted gossip about the biggest stories in politics. (S)
12.10 AM **Weather for the Week Ahead** Seven-day forecast. (S)
12.15 **to 6.00** AM **BBC News** (S)

BBC2

102 102/115 802 | 102 102 | 2 102 | 102 102/106

6.30 AM **Money for Nothing** (S)(R)
7.15 **Escape to the Country** (S)(R)
8.00 **Sign Zone: A Special School** (R)
8.30 **Sign Zone: Caught Red Handed**
9.00 **Nicky Campbell** (S)
11.00 **BBC News** (S)
12.15 PM **Politics Live** (S)
1.00 **Impossible** Game show. (S)(R)
1.45 **Eggheads** Quiz show. (S)(R)
2.15 **James Martin's Food Map of Britain** Eastern Scotland. (S)(R)
2.45 **A Countryside Summer** (S)(R)
3.15 **Japan: Earth's Enchanted Islands** 3/3. The island of Hokkaido. (S)(R)
4.15 **Ancient Invisible Cities** (S)(R)(AD)
5.15 **Flog It!** From Norwich. (S)(R)
6.00 **Richard Osman's House of Games** Game show. (S)(R)
6.30 **Great Coastal Railway Journeys** New edition Michael Portillo travels though Cumbria. (S)(AD)

8.00 RHS Chelsea Flower Show

7.00 **Amol Rajan Interviews** New edition *Succession* actor Brian Cox talks about his journey from Dundee to Hollywood. (S)
7.45 **Grand Tours of Scotland's Lochs** 4/6. A journey through the Kyles of Bute to Loch Long. (S)(R)

8.00 **RHS Chelsea Flower Show** New edition The BBC gardening team present the sights and sounds of the famous event, with highlights of the gardens and tips for amateur horticulturists. (S)

9.00 **NEW SERIES Strike: Inside the Unions** Documentary about the wave of industrial action that engulfed the UK in 2022, with access to union leaders including RMT's Mick Lynch and Pat Cullen of the Royal College of Nursing. (S)(AD)

10.00 **Inside No. 9** Series finale *The Last Weekend:* 5/5. A couple who have been together for nine years say their final goodbye. Guest stars Sheila Reid. (S8) (S)(AD)
10.30 **Newsnight** (S)
11.10 **Weather** (S)
11.15 **11 Minutes: America's Deadliest Mass Shooting** 3/4. The FBI join the investigation. (S)(R)(AD)
12.00 M'T 4/4. The impact of the attack on survivors. (S)(R)(AD)
12.40 AM **Sign Zone: Dr Xand's Con or Cure** The three-second-rule. (S)(R)
1.25 **Sign Zone: Forensics: The Real CSI** Documentary. (S)(R)(AD)
2.25 **Sign Zone: Iolo's Borderlands** (R)
2.55 **Sign Zone: MasterChef** (S)(R)(AD)
3.25 **to 6.15** AM **Previews** (S)

ITV1

103 103/176 803 | 103/113 | 3 103 | 103 111

6.00 AM **Good Morning Britain** (S)
9.00 **Lorraine** (S)
10.00 **This Morning** (S)
12.30 PM **Loose Women** (S)
1.30 **ITV News** (S)
1.55 **Local News** (S)
2.00 **Dickinson's Real Deal** In Sheffield, David Dickinson discovers a famous name artist in the den, and Tracy Thackray-Howitt smells a profit in an old perfume bottle. (S)(R)(AD)
3.00 **Tenable** Sally Lindsay hosts as five workmates from Devon take part in the quiz show. (S)(R)
4.00 **Tipping Point** New edition Game show hosted by Ben Shephard. (S)
5.00 **The Chase** New edition Quiz show hosted by Bradley Walsh. (S)
6.00 **Local News** (S)
6.30 **ITV News** (S)

7.30 Emmerdale

7.30 **Emmerdale** Jimmy's anguish over Tom has a terrible impact on his family, Ryan is shocked by the arrival of a face from the past, and Manpreet has a quarrel with a woman in the cafe – and is horrified when she finds out who it is. (S)(AD)

8.30 **Tonight: A.I – What You Need to Know** New edition Rachel Younger explores the promise and the perils of artificial intelligence. (S)

9.00 **It'll Be Alright on the Night** In this compilation of TV clangers, Olly Murs has an accident with a chair, Shane Ritchie hurts himself on a hammock, and Ricky Gervais is interrupted by a mobile phone. David Walliams narrates. (S)(R)

10.00 **ITV News** (S)
10.30 **Local News** (S)
10.45 **DNA Journey** *Gavin & Stacey* stars Larry Lamb and Alison Steadman embark on a road trip to investigate their family histories. (S)(R)(AD)
11.50 **Wrestling: AEW Rampage** Hard-hitting wrestling action with many of AEW's biggest stars. (S)
12.45 AM **Shop: Ideal World**
3.00 **Bling** Mr Freeze gets revved up over a pair of vintage watches, and Tracy finds herself swayed by a ruby and diamond number. (S)(SL)(R)
3.50 **Unwind with ITV** (S)
5.05 **to 6.00** AM **Family Fortunes** The Karunwis from Scotland face the Keelers of Great Yarmouth. (SL)(R)

+1 hour 203 | 114 | 35 | 112

CHANNEL 4

104 104/108 804 | 104/108 | 4 104 | 104/106

6.05 AM **Countdown** (S)(R)
6.45 **Cheers** 20&21/25. (S6) (S)(R)
7.35 **The King of Queens** (S)(R)(AD)
8.25 **Frasier** 3-5/25. (S11) (S)(R)(AD)
9.55 **Find It, Fix It, Flog It** (S)(R)(AD)
10.55 **Couples Come Dine with Me** (R)
11.55 **News** (S)
12.00 NOON **Steph's Packed Lunch** New edition Magazine. (S)
2.10 PM **Countdown** New edition (S)
3.00 **Sun, Sea and Selling Houses** (R)
4.00 **A Place in the Sun** New edition A woman seeks a holiday home on the Greek island of Aegina. (S)
5.00 **Help! We Bought a Village** (S)(R)
6.00 **The Simpsons** *Springfield Up:* Homer borrows Mr Burns' summer mansion. (S)(R)(AD)
6.30 **Hollyoaks** Charlie comes to realise that Darren has his best interests at heart. (S)(AD)

9.00 Taskmaster

7.00 **News** (S)

8.00 **24 Hours in A&E** A 51-year-old builder is rushed into A&E after falling 18ft from scaffolding onto concrete, while an 86-year-old retired police officer is brought in with a head injury. (S)(R)(AD)

9.00 **Taskmaster** New edition 9/10. Mae Martin immediately forgets the only rule to a task as Mae, Frankie Boyle, Ivo Graham, Jenny Eclair and Kiell Smith-Bynoe contend the semi-final. (S)(AD)

10.00 **Open House: The Great Sex Experiment** New edition 2/8. Childhood sweethearts Natalie and Tom arrive at the retreat wanting to spice up their relationship, with a flirtatious evening leading to intimacy in the hot tub. (S)(AD)
11.05 **Naked Attraction** (S)(R)(AD)
12.05 AM **The World's Most Luxurious Holidays** (S)(SL)(R)(AD)
1.05 **Ramsay's Kitchen Nightmares USA** Catch-up edition. (S)(R)
1.55 **FILM Slender Man** Horror thriller. (S)(SL)(AD) (2018, 15, 95min) ★
3.30 **Unreported World** (S)(R)(AD)
3.55 **Couples Come Dine with Me** (R)
4.50 **Find It, Fix It, Flog It** (S)(R)
5.10 **to 6.05** AM **Great British History Hunters** (S)(SL)(R)(AD)

+1 hour 204/208 | 142 | 15 | 121

(S) Subtitles (SL) Signing (R) Repeat (AD) Audio Description

CHANNEL 5

105 105 805 | 105 | 5 105 | 105 105

5.25 AM **Milkshake!**
9.15 **Jeremy Vine** (S)
11.15 **Storm Huntley** (S)
12.15 PM **Alexis Conran** (S)
1.40 **News** (S)
1.45 **Home and Away** (S)(R)(AD)
2.15 FILM **Saving Billy** Drama with Anna Schafer and Nick Ballard. (S) (2021, PG, 105min) ★★
4.00 **Paul Martin's Antiques Showdown** New edition A Basil Brush lamp base is among the items that may go under the hammer. (S)
5.00 **News** (S)
6.00 **Eggheads** The Upper Eden Chancers try their luck. (S)(R) **6.30** Towel Compoulder hope to beat the quiz experts and walk away with the cash prize. (S)(R)
6.55 **News** (S)

9.00 Alexander Armstrong in...

7.00 **Jane McDonald: My Yorkshire** 3/5. The singer and her best friend Sue Ravey take a tandem cycle tour of Knaresborough. (S)(R)
7.55 **News** (S)
8.00 NEW SERIES **Bargain Loving Brits by the Sea** Return of the documentary series following life in British seaside towns. In Skegness, a father and daughter take their donkey business to the next level. (S)
9.00 **Alexander Armstrong in Sri Lanka** New edition 2/3. The presenter takes a train journey to the mountain town of Haputale, where he learns about the British tea tycoon Sir Thomas Lipton. (S)
10.00 **Killer at the Crime Scene** New edition 11/12. A boy survives being stabbed in the heart by a stranger. While surgeons try to remove the blade, detectives analyse CCTV footage and search for witnesses to the attack. (S)
11.05 **Cause of Death** 4/4. A young man is seriously injured on a Lancashire road. (S)(R)
12.05 AM **Police Interceptors** (S)(R)
12.55 **Entertainment News** (S)
1.00 **Teleshopping** (S)
3.00 **Inside the Tower of London** 4/4. Documentary. (S)(R)
3.50 **GPs: Behind Closed Doors** (R)
4.35 **Wildlife SOS** (S)(SL)(R)
5.05 **to 5.25** AM **House Doctor** (R)

+1 hour 205 155 46 128

SKY SHOWCASE

106 106 806 | 109 | 340 355

6.00 AM **The Early Rundown**
7.00 **Kay Burley**
8.00 **Monkey Life** (S)(R)
9.00 **Nothing to Declare** (S)(R)
10.00 **The Flash** 15/23. (S1) (S)(R)
11.00 **NCIS: New Orleans** (S2) (S)(R)
1.00 PM **Hawaii Five-0** (S5) (S)(R)
2.00 **MacGyver** 13/23. (S2) (S)(R)
3.00 **Portrait Artist 2020** (S)(R)
4.00 **Dogs: An Amazing Animal Family** Documentary. (S)(R)(AD)
5.00 **The Simpsons** (S)(R)
5.30 **Will & Grace** 13/18. Karen's new boyfriend takes her to a cabin in the woods. (S)(R)(AD) **6.00** 14/18. Jack helps Karen sneak into the manse to retrieve her ring. (S11) (S)(R)(AD)
6.30 **The Simpsons** *Eeny Teeny Maya Moe:* Moe joins an online dating agency. (S)(R)

9.00 Last King of the Cross

7.00 **The Simpsons** *The Good, the Sad and the Drugly:* Bart tries to win a girl's affections. (S)(R) **7.30** *The Very Hungry Caterpillars:* A sudden plague of insects shuts down Springfield. (R)
8.00 **Painting Birds with Jim and Nancy Moir** 6/6. Jim and Nancy head to Lancashire looking for the cute but elusive bearded tit, and are joined by naturalist Chris Packham, local experts, birders and artists. (S)(R)
9.00 **Last King of the Cross** New episode 2/10. John begins to turn his dreams of being a nightclub owner into a reality, but as he is drawn deeper into the shadows of Kings Cross, it becomes clear no favours come for free. (S)
10.05 **Last King of the Cross** New episode 3/10. As the war between John and Fat George escalates, the introduction of cocaine begins to upset the balance of the delicate ecosystem of Kings Cross. (S1) (S)
11.20 **The Man Who Played with Fire** 2/4. Former diplomat Jan Stocklassa investigates the assassination of Swedish Prime Minister Olof Palme in 1986. (R)
12.20 AM **And Just Like That...** (S)(R)
1.20 **Barry** 7/8. (S4) (R)
2.00 **NCIS: Los Angeles** (S14) (S)(R)
3.00 **Hawaii Five-0** (S5) (S)(R)
4.00 **MacGyver** (S2) (S)(R)
5.00 **to 6.00** AM **The Early Rundown**

+1 hour 206

LOCAL VARIATIONS

BBC1

SCOTLAND
Sky **964**, Virgin **862**, Freesat **964**
11.15am Bargain Hunt (S)(R) **12.00noon-1.00pm** First Minister's Questions (S) **7.00-7.30pm** River City (S)(R)

N. IRELAND
Sky **966**, Virgin **863**, Freesat **966**
10.40pm The View (S) **11.20** Question Time (S) **12.20am** Newscast (S) **12.50-6.00am** BBC News (S)

WALES
Sky **965**, Virgin **864**, Freesat **965**
No variations

BBC2

N. IRELAND
Sky **969**, Freesat **969**
10.00-10.30pm The Peninsula Nurses (S)(R) **11.15** Inside No. 9 (S)(R) (AD) **11.45** 11 Minutes: America's Deadliest Mass Shooting (S)(R)(AD) **1.15-1.25am** The Chronicles of Mourne (S)(R)

WALES
Sky **968**, Freesat **968**
No variations

ITV1

No variations

S4C

Sky **134**, Virgin **166**, Freesat **120**
6.00am Cyw **12.00noon** Newyddion S4C a'r Tywydd **12.05pm** Natur a Ni **12.30** Heno **1.00** Dim Byd i'w Wisgo **1.30** Gareth! **2.00** Newyddion S4C a'r Tywydd **2.05** Prynhawn Da New edition **3.00** Newyddion S4C a'r Tywydd **3.05** Ty am Ddim **4.00** Awr Fawr **5.00** Stwnsh **6.00** Cymry ar Gynfas **6.30** Ein Llwybrau Celtaidd **6.57** Newyddion S4C **7.00** Heno New edition **7.30** Newyddion S4C a'r Tywydd **8.00** Pobol y Cwm New episode (AD) **8.25** Rownd a Rownd New episode (AD) **8.55** Newyddion S4C a'r Tywydd **9.00** Y Byd yn ei Le New edition **9.45** Seiclo: Giro d'Italia **10.30** NEW Yn y Lwp **11.00pm-12.05am** Iaith ar Daith (AD)

TV&Satellite week
Best for Sky and Virgin

BBC3

115/117/141 107/157 23 109 179 107

BBC3 programmes start at 7.00pm

7.00 PM **Top Gear** Matt LeBlanc test drives the aptly named Ferrari 812 Superfast.
7.55 **The Catch Up**
8.00 **MOTDx** New edition Football discussion hosted by Jermaine Jenas.
8.30 **MOTD Top 10: Dark Arts** A look at the leading purveyors of the 'dark arts'.
9.00 **Bad Education** 1/6. First episode of the comedy starring Jack Whitehall. **9.30** 2/6. Fraser prepares for the arrival of French exchange students. (S1)
10.00 **Black Ops** 3/6. Dom comes up with a plan to get the cash needed to pay off the Brightmarsh Gang. (S1)
10.30 **Man Like Mobeen** 3-5/5. Triple bill of the comedy starring Guz Khan. (S3)
11.40 **Squad Goals: Britain's Youngest Football Boss**
12.40 AM **MOTDx**
1.10 **MOTD Top 10: Dark Arts**
1.40 **Man Like Mobeen**
2.55 **to 3.55** AM **Bad Education**

BBC4

116 116 107/108 9/24 106 108

BBC4 programmes start at 7.00pm

7.00 PM **Railways: The Making of a Nation** 6/6. Examining class divisions on trains.
7.30 **Fred Dibnah's Building of Britain** 1/6. Norman engineering techniques.
8.00 **A House Through Time** 2/4. David Olusoga traces the house's fortunes in the 18th and 19th centuries.
9.00 **Whoopi Goldberg: This Cultural Life** The actor reveals the influences that shaped her career.
9.30 FILM **The Color Purple** Steven Spielberg's poignant drama based on Alice Walker's novel about a young black woman's struggle to survive and find self-respect. Stars Whoopi Goldberg and Danny Glover. (1985, 15, 152min) ★★★★
11.55 **Italy's Invisible Cities**
12.55 AM **Hans Zimmer: Hollywood Rebel**
1.55 **Railways: The Making of a Nation** Documentary.
2.25 **Fred Dibnah's Building...**
2.55 **to 3.55** AM **A House Through Time**

MORE4

136 136 831 | 147 | 18 | 124

8.55 AM **Kirstie's Handmade Treasures** Kirstie attends the Devon County Show.
9.15 **A Place in the Sun**
10.05 **A New Life in the Sun**
11.05 **Find It, Fix It, Flog It**
1.10 PM **Heir Hunters**
3.10 **Four in a Bed**
5.50 **Come Dine with Me: The Professionals** Restaurateurs from Cardiff compete.
6.55 **Escape to the Chateau: DIY** Donna and Paul transform their abandoned scullery into a kitchen.
7.55 **Grand Designs** Identical twins Nik and Jon build two near-identical houses next door to each other in Sheffield, paying tribute to the city's industrial past.
9.00 NEW SERIES **Great British Dog Walks with Phil Spencer** 1/3. The property guru explores the countryside with celebrity friends, starting with *SAS: Who Dares Wins* lead instructor, Billy Billingham.
10.00 **George Clarke's Remarkable Renovations** A derelict 19th-century coach house in Staffordshire.
11.05 **24 Hours in A&E**
12.05 AM **Great British Dog Walks with Phil Spencer**
1.10 **8 Out of 10 Cats Does Countdown**
2.15 **24 Hours in A&E**
3.20 **to 3.50** AM **A Place in the Sun**

+1 hour 236 196 125

E4

135 135 830 | 106 | 13 | 122

6.00 AM **Hollyoaks**
7.00 **Ramsay's Kitchen Nightmares USA**
9.00 **The Neighborhood**
10.00 **The Big Bang Theory**
11.00 **Modern Family**
12.00 NOON **Brooklyn Nine-Nine**
1.00 PM **The Big Bang Theory**
3.00 **Modern Family**
4.00 **Brooklyn Nine-Nine**
5.00 **The Big Bang Theory**
7.00 **Hollyoaks** Felix is hurt after DeMarcus blames him for ending up in hospital.
7.30 **The Big Bang Theory** 3/23. Penny is addicted to an online game. (S2)
8.00 **Below Deck Sailing Yacht** New edition 9/18. Jenna and Adam pick up the pieces of Madison and Ciara's botched picnic.
9.00 **The Big Celebrity Detox** Series finale 8/8. With the detox coming to a close, the final stage is all about peace.
10.00 **Gogglebox** Opinions on *Michael McIntyre's The Wheel* and *Jamie's £1 Wonders.*
11.05 **First Dates**
12.10 AM **Big Celebrity Detox**
1.15 **Rick and Morty**
1.50 **Royal Crackers** New episode (S1)
2.15 **Gogglebox**
3.10 **Below Deck Sailing Yacht**
4.00 **Ramsay's Kitchen Nightmares USA**
4.50 **to 6.00** AM **The Neighborhood**

+1 hour 235 146 20 123

THURSDAY Entertainment

Thursday

Sky Witness

107 107 807 110 341 356

6.00 AM **Stop, Search, Seize**
7.00 **Border Security: America's Front Line** Double bill.
8.00 **Border Patrol**
9.00 **UK Border Force**
10.00 **Air Ambulance ER**
11.00 **9-1-1** 14/14. (S4)
12.00 NOON **The Rookie** (S1)
1.00 PM **FBI: Most Wanted** 22/22. The team chase an oligarch on a terror spree. (S3)
2.00 **Bull** 9/16. (S5)
3.00 **Air Ambulance ER**
4.00 **Nothing to Declare**

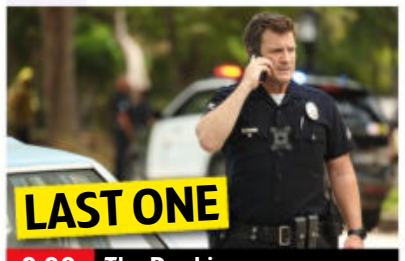

9.00 The Rookie

7 PM

7.00 **Nothing to Declare** Double bill of the documentary following the work of customs officers in Australia.

8 PM

8.00 **Caught on Dashcam** Road disasters captured on video by drivers' dashboard cameras.

9 PM

9.00 **The Rookie** Series finale *The Enemy Within:* 17/17. The team rely on Monica to uncover Elijah and Abril's plans. (S5)

10 PM

10.00 **Blue Bloods** *The Big Leagues:* 12/21. Danny reunites with a childhood friend who comes to him in desperate need. (S13)
11.00 **The Equalizer** 14/18. (S3)
12.00 M'T **The Good Doctor** (S5)
1.00 **Chicago Med** New episode
2.00 **Chicago Fire** New episode
3.00 **Chicago PD** New episode
4.00 **Paramedics Australia**
5.00 **to 6.00** AM **Stop, Search, Seize**

+1 hour 207 163

Sky Atlantic

108/109 108/109 808 342 357

6.00 AM **Fish Town**
7.55 **The Wire** 8&9/10. (S5)
10.20 **True Blood** 11&12/12. (S4)
12.30 PM **Game of Thrones** (S3)
1.35 **Ray Donovan** 1/12. Ray has anger management therapy. **2.40** 2/12. A-list movie star Natalie James hires Ray. (S5)
3.45 **The Wire** 10/10. Carcetti orders a cover-up. (S5)
5.40 **True Blood** 1/12. Sookie and Lafayette struggle to decide what to do about Tara. **6.45** 2/12. Bill and Eric are interrogated. (S5)

9.00 Billions

7.50 **Game of Thrones** *Mhysa:* 10/10. Daenerys discovers if she is seen as a conqueror or liberator, and mercy comes from a surprising source. (S3)

9.00 **Billions** *The Kingmaker:* 8/12. Axe looks into who caused a breakdown in his dealings in Sandicot, but faces opposition.

10.05 **Billions** *Sin Transit Imperium:* 9/12. Wendy deliberates her invitation, and Chuck faces pressure to drop a case. (S2)
11.15 **Gangs of London** 8/9. Sean and his family are forced to go into hiding. (S1)
12.15 AM **In Treatment** (S1)
12.45 **Game of Thrones** As 7.50pm.
2.00 **Der Pass** 5/8. (S1)
3.00 **The L Word: Generation Q**
4.10 **to 6.00** AM **Fish Town**

+1 hour 208/209

Sky Max

113/114 113/114 111 346 361

6.00 AM **Stargate SG-1** (S9)
8.00 **Supergirl** 6/20. (S1)
9.00 **Quantum Leap** 10/22. (S5)
10.00 **The Flash** 15/23. (S1)
11.00 **NCIS: New Orleans** (S2)
1.00 PM **Hawaii Five-0** (S5)
2.00 **MacGyver** 13/23. (S2)
3.00 **Quantum Leap** 9/22. (S5)
4.00 **Supergirl** 7/20. (S1)
5.00 **The Flash** 15/23. A storm brews when the Weather Wizard rolls into town. (S1)
6.00 **Stargate SG-1** 8/20. Mitchell is injured in battle. (S9)

9.00 Last King of the Cross

7.00 **Stargate SG-1** *Prototype:* 9/20. The team stumble upon a Goa'uld-human hybrid and take it to Earth. (S9)

8.00 **Rob & Romesh vs Andy Murray** Rob Beckett and Romesh Ranganathan meet the tennis star.

9.00 **Last King of the Cross** New episode 2/10. John begins to turn his dreams of being a nightclub owner into a reality.

10.05 **Last King of the Cross** New episode 3/10. The war between John and Fat George starts to escalate. (S1)
11.20 **Fantasy Island** 5/10. A woman needs help deciding who she will marry. (S1)
12.10 AM **Resident Alien** (S1)
1.05 **NCIS: Los Angeles** (S14)
2.00 **Stop, Search, Seize**
3.00 **Highway Patrol**
3.30 **Road Wars**
4.00 **MacGyver** 13/23. (S2)
5.00 **to 6.00** AM **Highway Patrol**

ITV2

118 118 816 115 6 113

6.00 AM **World's Funniest Videos**
6.35 **Guinness World Records**
7.00 **Dress to Impress**
8.00 **One Tree Hill** 10/18. (S5)
9.00 **Dawson's Creek** 7/13. (S1)
10.00 **Secret Crush**
11.00 **Dress to Impress**
12.00 NOON **Celebrity Dinner Date**
1.00 PM **Family Fortunes**
2.00 **Chuck** 20/22. (S2)
3.05 **One Tree Hill** 11/18. (S5)
4.00 **Dawson's Creek** 8/13. (S1)
5.00 **Celebrity Dinner Date**
6.00 **Celebrity Catchphrase**

9.00 Gordon, Gino and Fred...

7.00 **Superstore** 20/22. Glenn and his wife hold a gender reveal party. **7.30** 21/22. Glenn and Dina enlist Garrett. (S3)

8.00 **Bob's Burgers** 17/22. Louise hides a spider. **8.30** 18/22. Bob and the children help Nat with a limo competition. (S12)

9.00 **Gordon, Gino and Fred: European Road Trip** Gordon Ramsay, Gino D'Acampo and Fred Sirieix travel around France.

10.00 **Family Guy** 14/30. Peter launches a TV channel. **10.30** 15/30. Brian gets a job with *The New Yorker* magazine. (S4)
11.00 **Family Guy** 8/30. Peter sells Meg to pay a debt. (S4)
11.30 **American Dad!** (S15)
12.25 AM **Bob's Burgers** (S12)
1.25 **Superstore** (S3&4)
2.20 **Totally Bonkers Guinness World Records**
2.45 **to 3.00** AM **Unwind with ITV**

+1 hour 218 116 29 114

ITV3

119 119 817 117 10 115

6.00 AM **Classic Emmerdale**
7.05 **Classic Coronation Street**
8.10 **On the Buses**
9.20 **Wild at Heart**
11.30 **Heartbeat**
1.40 PM **Classic Emmerdale**
2.40 **Classic Coronation Street**
3.45 **Foyle's War** *The French Drop:* Foyle finds himself drawn into the world of espionage. Guest stars Angela Thorne.
5.55 **Heartbeat** *The Son-in-Law:* A travelling musician spreads disharmony in Aidensfield. Guest stars Gary Barlow.

8.00 Vera

6.55 **Heartbeat** *Chalk and Cheese:* A dispute between a retired teacher and a surly farmer gets out of hand.

8.00 **Vera** *Vital Signs:* DCI Stanhope is called out to a grim scene when a body found in the back of a burnt-out car, and the victim is identified as a popular local GP.

10.00 **Wire in the Blood** *The Dead Land:* 7&8/8. A killer targets homeless men in a series of ritualised murders. (S6)
12.05 AM **Wild at Heart** 10/10. The family's last stand to thwart the mining company ends in tragedy. (S6) **1.10** 1/11. A confrontation with Peeters pushes Danny to breaking point. (S7)
2.20 **to 2.30** AM **Unwind with ITV**

+1 hour 219 174 59 116

BBC Scotland

SCOT 115 108 9 106 106
REST OF UK 187 162 110

12.00 NOON **This Is BBC Scotland**
7.00 PM **Iain Robertson Rambles – The Hebridean Way**
7.30 **Scotland's Home of the Year** 2/7. Properties in the north-east and the Northern Isles.
8.00 **Beechgrove Garden** New edition Calum Clunie helps a new gardener to set up an allotment in Bellshill.
8.30 **Landward** New edition Dougie Vipond visits Tweed Forest Park.
9.00 **The Nine**
10.00 **Scot Squad** 2/5. Singh and McKirdy turn firefighters to extinguish a dangerous inferno. (S3)
10.30 **Trawlermen: Hunting the Catch** 5/6. Adam leaves his home waters in search of Dover sole.
11.30 PM **to 12.00** M'T **Who Are the Flat Earthers?** Documentary.

Sky Comedy

114/115 112 347 362

8.00 AM **Sick of It** (S1)
9.00 **House of Lies** (S2)
10.15 **Veep** 3&4/10. (S5)
11.30 **Looking** 8&9/10. (S2)
12.50 PM **House of Lies** (S2)
2.10 **The Office (US)** (S5)
2.40 **Veep** 5&6/10. (S5)
4.00 **The Conners** (S5)
4.30 **Young Rock** (S3)
5.00 **The Office (US)** (S6)
5.30 **Will & Grace** (S11)
6.30 **Sick of It** 1&2/6. (S2)
7.30 **Young Rock** (S3)
8.00 **The Conners** New episode 4/22. The family must decide who should gain custody of a jaded nephew. (S5)
8.30 **The Office (US)** 11/26. Michael takes Dwight, Andy and Oscar to New York. (S6)
9.00 **Curb Your Enthusiasm**
10.50 **And Just Like That...**
11.30 **Barry** 7/8. (S4)
12.10 AM **The Office (US)**
1.10 **Silicon Valley** (S4)
3.05 **Veep** 4/10. (S5)
3.40 **to 5.00** AM **Looking**

Sky Arts

130 130 140 123 11 147 365

6.00 AM **André Rieu: Welcome to My World**
7.00 **André Rieu: Live in Brazil**
9.00 **Tales of the Unexpected**
10.00 **Hitchcock Presents**
11.00 **Discovering**
12.00 NOON **Julie Andrews Forever** Documentary.
1.00 PM **Tales of the...**
2.00 **Art Traffickers**
3.00 **The Directors**
4.00 **Discovering**
5.00 **Tales of the Unexpected**
6.00 **Hitchcock Presents**
7.00 **Discovering**
8.00 **Painting Birds with Jim and Nancy Moir**
9.00 **The Directors**
10.00 **Discovering Westerns on Film**
11.30 **Eric Clapton: Concert by the Lake – Band du Lac**
2.00 AM **Joe Cocker: Mad Dogs & Englishmen**
4.15 **Bradley Wiggins on Mods** Documentary.
5.10 **to 6.00** AM **Video Killed the Radio Star**

Pick

151 135 36 144

7.00 AM **Border Security: Canada's Front Line**
8.00 **Motorway Patrol**
9.00 **Stop, Search, Seize**
10.00 **Highway Cops**
11.00 **Highway Patrol**
12.00 NOON **Motorway Patrol**
1.00 PM **Border Patrol**
2.00 **Border Security: Canada's Front Line**
3.00 **Nothing to Declare**
4.00 **Caught on Dashcam**
5.00 **Star Trek: The Next Generation** 3/26. (S6)
6.00 **Star Trek: Enterprise**
7.00 **Star Trek: Voyager** (S4)
8.00 **NCIS: New Orleans** (S4)
9.00 **Prodigal Son** 4/20. (S1)
10.00 **Grimm** 20/22. (S3)
11.00 **Snapped** A maintenance worker found dead.
12.00 M'T **World's Most Evil Killers** Crime series.
1.00 AM **Caribbean Cops**
2.00 **UK Border Force**
3.00 **Highway Patrol**
4.00 **Motorway Patrol**
5.00 **to 6.00** AM **Highway Cops**

Comedy Central

112/113 132 345 360

8.00 AM **Guessable?**
9.00 **Last Man Standing**
11.00 **Impractical Jokers: Dinner Party**
1.00 PM **Friends** (S3)
9.00 **David O'Doherty: Comedy Central Live**
9.30 **Jimmy Carr: Comedy Central Live 2**
10.00 **Digman!** New episode Rip must go undercover to find Shakespeare's lost sonnet. (S1)
10.30 **Mike Judge's Beavis & Butt-Head** New episode 10/12. Beavis tries on yoga pants. (S1)
11.00 **Reno 911!** (S2)
12.00 M'T **Most Ridiculous: United of Stupidity**
12.30 AM **Most Ridiculous: Tiny Terrors**
1.00 **South Park** (S3)
2.30 **Ugly Americans** (S1)
3.25 **Beavis and Butt-Head**
3.45 **The Daily Show** New edition Talk show.
4.15 **to 5.00** AM **Friends**

+1 hour 212/213 133

ITV Be

131 119 28 119

7.00 AM **Ferne McCann: First Time Mum**
8.00 **Buying and Selling**
9.00 **LittleBe**
12.00 NOON **Sugar Showdown**
12.25 PM **Real Housewives of New Jersey**
1.25 **Ferne McCann: First Time Mum**
2.25 **The Only Way Is Essex**
3.05 **Dinner Date**
4.10 **The Real Housewives of Salt Lake City**
5.00 **The Real Housewives of Beverly Hills** New edition Reality show.
6.00 **Making It Home with Kortney & Kenny**
7.00 **Buying and Selling**
8.00 **Jane the Virgin**
9.00 **Georgia and Tommy: Baby Steps** New edition
10.00 **Botched**
11.00 **Crazy Ex-Girlfriend** New episode (S1)
12.00 M'T **Only Way Is Essex**
12.45 **to 1.00** AM **Unwind**

+1 hour 120 58

★★★★★ Excellent ★★★★ Very Good ★★★ Good ★★ Average ★ Poor

ITV4

120 120 818 118 26 117

6.00 AM **Minder**
7.05 **The Professionals**
8.15 **The Champions**
9.25 **The Casebook of Sherlock Holmes** Murder mystery.
10.30 **Magnum, PI**
11.35 **The Champions**
12.40 PM **The Casebook of Sherlock Holmes**
1.40 **Giant Lobster Hunters**
2.45 **Magnum, PI**
3.45 **The Professionals**
4.50 **Minder**
6.00 **Giant Lobster Hunters**

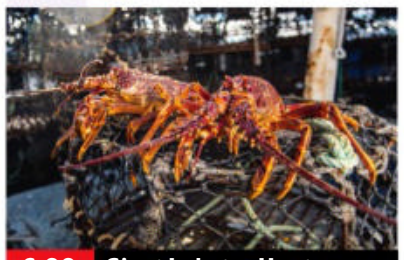
6.00 Giant Lobster Hunters

6.55 **BattleBots** Minotaur continues its quest for the title in a fight with Blacksmith – a rematch two years in the making.
8.00 **The Great British Treasure Hunt** Henry Cole and the teams are in Hutton in the Forest in Cumbria.
9.00 **No Room for Error** Series finale One of the paddock's most popular characters is forced to make a tough decision.
10.05 **FILM Robin Hood** Ridley Scott's epic adventure telling the story of how Robin Hood became an outlaw, starring Russell Crowe, Cate Blanchett and William Hurt. (2010, 12, 140min) ★★★ SEX ●●● VIOLENCE ●●● LANG ●●●
12.50 AM **The Casebook of Sherlock Holmes**
1.55 **The Professionals**
2.50 **to 3.00** AM **Unwind with ITV**

+1 hour 220 175 60 118

Sky Sci-Fi

139 139 836 122 348 363

6.00 AM **Fringe** 8/22. (S4)
7.00 **Blood & Treasure** 9/13. (S2)
8.00 **Teleshopping**
11.00 **Warehouse 13** 5/13. (S3)
12.00 NOON **Star Trek: Deep Space Nine** 6&7/26. (S6)
2.00 PM **Fringe** 8/22. (S4)
3.00 **Warehouse 13** 5/13. (S3)
4.00 **Quantum Leap** 16/22. (S3)
5.00 **Stargate SG-1** 11/20. (S8)
6.00 **Star Trek: Deep Space Nine** 6/26. Part two of two. Sisko leads a mission to take back Deep Space Nine. (S6)

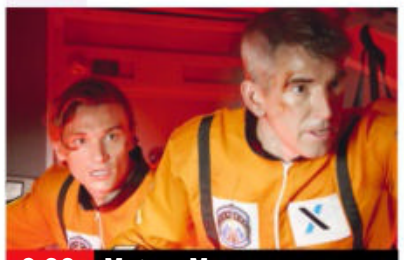
9.00 Meteor Moon

7.00 **Star Trek: Deep Space Nine** *You Are Cordially Invited:* 7/26. Worf and Dax bring forward their wedding. (S6)
8.00 **Star Trek: Voyager** *Real Life:* 22/26. The Doctor simulates a holographic family. (S3)
9.00 **FILM Meteor Moon** Sci-fi adventure starring Dominique Swain. Scientists race against time to prevent a global disaster after a meteor crashes into the moon and puts it on a collision course with Earth. (2020, PG, 80min) ★★ SEX ●●● VIOLENCE ●●● LANG ●●●
11.00 **Room 104** 2&3/12. (S4)
12.00 M'T **FILM Apocalypse of Ice** Thriller starring Tom Sizemore. (2020, PG, 88min) ★★
2.00 AM **Star Trek: Voyager** (S3)
3.00 **Stargate SG-1** 11/20. (S8)
4.00 **to 6.00** AM **Star Trek: Deep Space Nine**

+1 hour 229

Alibi

109/110 809 126 343 358

7.10 AM **Murdoch Mysteries** (S4)
9.00 **Unforgettable** 13/22. (S1)
10.00 **Rizzoli & Isles** 6/18. (S5)
11.00 **Person of Interest** (S5)
12.00 NOON **Shakespeare & Hathaway: Private Investigators** 6/10. (S1)
1.00 PM **Father Brown**
2.00 **Murdoch Mysteries** (S4&5)
4.00 **Unforgettable** 13/22. (S1)
5.00 **Rizzoli & Isles** 6/18. (S5)
6.00 **Without a Trace** 3/18. A respected television reporter disappears. (S6)

9.00 Murdoch Mysteries

7.00 **Person of Interest** *The Day the World Went Away:* 10/13. Finch's cover identity is compromised. (S5)
8.00 **Father Brown** *The Mask of the Demon:* The sleuthing priest investigates the murder of a B-movie director.
9.00 **Murdoch Mysteries** New episode *Whatever Happened to Abigail Prescott:* 19/24. Ogden is sentenced to prison. (S16)
10.00 **Whiskey Cavalier** *Pilot:* 1/13. FBI agent Will Chase prevents a weapons deal with fellow agent Ray Price. (S1)
11.00 **Without a Trace** As 6.00pm.
12.00 M'T **Shakespeare & Hathaway: Private Investigators** 6/10. Death threats are made against a former soap star. (S1)
1.00 AM **Unforgettable** 13/22. (S1)
2.00 **to 4.00** AM **Murdoch Mysteries**

+1 hour 209/210 191

GOLD

110/111 110/111 124 344 359

7.25 AM **Highlights**
9.05 **I Didn't Know You Cared**
9.45 **Hi-de-Hi!**
10.25 **Open All Hours**
11.00 **Last of the Summer Wine**
12.20 PM **The Green Green Grass**
1.00 **I Didn't Know You Cared**
1.40 **dinnerladies**
2.20 **Open All Hours**
3.00 **Hi-de-Hi!**
3.40 **Last of the Summer Wine**
5.00 **Dad's Army**
5.40 **The Green Green Grass**
6.20 **dinnerladies**

5.40 The Green Green Grass

7.00 **Open All Hours** Arkwright decides to make his own product.
7.40 **Dad's Army** Platoon pensioner Godfrey is accused of cowardice.
8.20 Captain Mainwaring enlists an unusual recruit to the platoon – a tracker dog provided by Walker.
9.00 **dinnerladies** Petula's bizarre lifestyle finally catches up with her.
9.40 **Victoria Wood as Seen on TV** Comedy sketches, featuring the cancellation of Acorn Antiques.
10.20 **Mrs Brown's Boys** Agnes finds herself under a hypnotist's spell.
11.00 **The Office** Double bill.
12.20 AM **The Last Fast Show Ever** Comedy compilation.
1.20 **Victoria Wood as Seen on TV** As shown at 9.40pm.
2.00 **The Office** Double bill.
3.10 **to 4.00** AM **The Last Fast Show Ever**

+1 hour 210/211 194

Dave

111/112 127 19 157

7.10 AM **Secrets of the Supercars**
8.00 **Special Ops: Crime Squad UK**
9.00 **Cop Car Workshop**
10.00 **Storage Hunters UK**
11.00 **Rick Stein's Long Weekends**
12.00 NOON **Special Ops: Crime Squad UK** Documentary.
1.00 PM **Border Force: America's Gatekeepers**
2.00 **Top Gear** Double bill.
4.00 **Secrets of the Supercars**
5.00 **Expedition with Steve Backshall** Unseen material.
6.00 **Taskmaster** With Iain Stirling.

10.00 Meet the Richardsons

7.00 **Richard Osman's House of Games** Contestants include Anne Diamond and James Acaster. **7.40** With Miles Jupp Chizzy Akudolu, Amol Rajan and Ellie Taylor.
8.20 **Room 101** With Greg Davies, Ben Fogle and Janet Street-Porter.
9.00 **Have I Got a Bit More News for You** Anna Maxwell Martin hosts, with Steph McGovern and Chris McCausland.
10.00 **Meet the Richardsons** New edition Lucy plans Jon's 40th birthday.
10.40 **Mock the Week** Triple bill of the satirical comedy panel show.
12.40 AM **QI** With Sandi Toksvig.
1.20 **Dave Gorman: Modern Life Is Goodish**
2.30 **Richard Osman's House of Games** With Sara Barron.
3.00 **to 4.00** AM **Whose Line Is It Anyway? USA**

+1 hour 211 131 57

Thursday

7 PM 8 PM 9 PM 10 PM

GREAT! tv

157 189 50 142

6.00 AM **Sue Thomas: F.B.Eye** 10&11/19. (S2)
8.00 **Highway to Heaven**
10.00 **Crazy Like a Fox** (S2)
11.00 **Castle** 21/22. (S8)
12.00 NOON **Body of Proof**
1.00 PM **Sue Thomas: F.B.Eye** 17&18/19. (S2)
3.00 **Diagnosis Murder**
5.00 **Murder, She Wrote**
7.00 **M*A*S*H** 3-6/26. (S7)
9.00 **Randall and Hopkirk (Deceased)** *Murder Ain't What It Used to Be:* 7/26. The ghost of a gangster settles some old scores. (S1)
10.00 **The Persuaders!** *The Ozerov Inheritance:* 22/24. Danny and Brett help a duchess. (S1)
11.00 **Return of the Saint**
12.00 M'T **M*A*S*H** (S7)
2.00 AM **Randall and Hopkirk (Deceased)**
3.00 **The Persuaders!** (S1)
3.50 **to 4.00** AM **Great! Movie News Extra**

+1 hour 257 220 62 143

4seven

137 143 49 127

9.00 AM **Come Dine with Me**
9.30 **Couples Come Dine with Me** From Rugby.
10.30 **A Place in the Sun**
12.30 PM **Sun, Sea and Selling Houses**
1.30 **Help! We Bought a Village** Documentary.
2.30 **Find It, Fix It, Flog It**
3.30 **Come Dine with Me**
6.00 **A Place in the Sun**
7.00 **Grand Designs**
8.00 **Location, Location, Location** House-hunting in the West Midlands.
9.00 **Grand Designs: The Streets** A self-build project in Graven Hill.
10.00 **FILM American Assassin** Action thriller. (2017, 18, 112min) ★★★
12.15 AM **Taskmaster**
1.15 **Open House: The Great Sex Experiment**
2.20 **Naked Attraction**
3.25 **The World's Most Luxurious Holidays**
4.20 **to 4.50** AM **Four in a Bed**

5USA

141 141 153 21 129

9.00 AM **NCIS** (S12&13)
10.55 **Entertainment News**
11.00 **NCIS** 2/24. (S13)
12.00 NOON **Law & Order**
6.00 PM **Entertainment News**
6.05 **NCIS** *Lockdown:* 5/24. Armed men storm a pharmaceutical lab. **7.00** *Loose Cannons:* 16/24. Gibbs' surgeon Dr Cyril Taft helps the team investigate a raid on a naval base. **8.00** *After Hours:* 17/24. A seemingly simple case continues to haunt the agents after it has been closed (S13)
9.00 **Blue Bloods** *Collateral Damage:* 21/22. Frank puts Jamie under house arrest. (S2)
10.00 **Law & Order: Special Victims Unit** (S12)
11.55 **Blue Bloods** (S1)
1.50 AM **Private Eyes** (S4)
3.35 **to 4.00** AM **Criminals: Caught on Camera**

+1 hour 241 185 130

5STAR

128 151 32 131

8.00 AM **Bargain-Loving Brits in the Sun**
10.00 **Friends** (S8)
12.00 NOON **Traffic Cops**
2.00 PM **Police Interceptors**
5.00 **Shoplifters & Scammers: At War with the Law**
6.00 **Home and Away**
7.00 **GPs: Behind Closed Doors** Documentary.
8.00 **Casualty 24/7: Every Second Counts** Life in Barnsley Hospital A&E.
9.00 **A&E After Dark**
10.00 **Ambulance: Code Red**
11.00 **999: Emergency Call Out** Documentary.
12.00 M'T **10 Years Younger in 10 Days**
1.00 AM **Sleeping with My Murderer**
2.00 **GPs: Behind Closed Doors** Documentary.
2.50 **Million Pound Motorhomes**
3.35 **to 4.00** AM **Home and Away**

+1 hour 228 186 141

W

132 827 125 25 156

6.15 AM **MasterChef Australia** Culinary series.
7.30 **Inside the Ambulance**
8.00 **Tipping Point**
10.00 **DIY SOS: The Big Build**
12.00 NOON **Rick Stein's Spain** The chef embarks on a culinary tour.
1.00 PM **Tipping Point**
3.00 **My Dream Home**
4.00 **DIY SOS: The Big Build**
6.00 **MasterChef Australia**
7.35 **Inside the Ambulance**
8.00 **DIY SOS: The Big Build Ireland** Baz Ashmawy and his team renovate the home of a nurse.
9.00 **24 Hours in A&E** A train driver is rushed in with fractured ankles after falling from a tree.
10.00 **999 Rescue Squad**
11.00 **Louis Theroux: Life on the Edge**
12.10 AM **Inside the Ambulance**
1.20 **to 3.00** AM **My Kitchen Rules: Australia**

+1 hour 232 190

Drama

143 130 20 158

7.20 AM **Birds of a Feather**
7.55 **May to December**
8.35 **Just Good Friends**
9.15 **Classic Holby City**
10.35 **Casualty – The Lost Episode** Disaster strikes.
11.40 **The Bill**
12.40 PM **Classic EastEnders**
2.00 **Tenko**
3.00 **Lovejoy**
4.10 **Peak Practice**
5.20 **May to December**
6.00 **Just Good Friends**
6.40 **Last of the Summer Wine** Double bill.
8.00 **Shakespeare & Hathaway: Private Investigators** 4/10. A psychic TV show is the scene for murder. **9.00** 5/10. The duo must track down a witness in a crown court trial. (S2)
10.00 **New Tricks**
11.20 **Silent Witness**
1.30 AM **Walter's War**
2.45 **to 4.00** AM **Classic Holby City**

+1 hour 243 226 60

THURSDAY

Documentaries

Thursday

RealityXtra
147 197 68 134

9.00 AM **Medical Detectives**
11.00 **Matlock** As 6pm.
12.00 NOON **The Fugitive**
1.00 PM **Donal MacIntyre's Murder Files** Double bill.
3.00 **Medical Detectives** Four editions of the series looking at how investigators use science to solve crimes.
5.00 **The Fugitive** *The Evil Men Do:* 14/30. Kimble saves the life of ex-underworld figure Arthur Brame. (S4)
6.00 **Matlock** *The Debt:* 12/19. Leanne's ex-husband Peter is charged with murdering his friend and boss. (S7)
7.00 **Judge Judy** Back-to-back real-life small-claims cases.
1.00 AM **Matlock** As 6pm.
2.00 **The Fugitive** As 5pm.
3.00 **Donal MacIntyre's Murder Files**
5.00 **to 6.00** AM **Medical Detectives**

Legend
148 149 41 137

8.00 AM **Walker, Texas Ranger** 5/28. (S1)
9.00 **Battlestar Galactica**
10.00 **Star Trek: The Next Generation** 6/26. (S7)
11.00 **FILM Blood River** Western. (1991, PG) ★★
1.00 PM **FILM Western World** Western. (2017, 12) ★★
2.45 **FILM She** Adventure. (1965, U) ★★★★
5.00 **Star Trek** 17/26. (S2)
6.00 **Star Trek: The Next Generation** 7/26. (S7)
7.00 **Battlestar Galactica**
8.00 **Walker, Texas Ranger**
9.00 **FILM Aces – Iron Eagle III** Adventure sequel. (1993, 15, 98min) ★
10.55 **FILM An American Werewolf in Paris** Horror thriller sequel. (1997, 15, 102min) ★★
12.50 AM **FILM The Stakelander** Horror. (2016, 15, 81min) ★★
2.35 **to 4.20** AM **FILM The Diabolical** Horror. (2015, 15, 86min) ★★

Challenge
145 139 48 146

7.00 AM **The Chase**
10.00 **Dickinson's Real Deal**
11.00 **Dale's Supermarket Sweep** Double bill.
12.00 NOON **Wheel of Fortune** Double bill.
1.00 PM **Bruce's Price Is Right** Double bill.
2.00 **Who Wants to Be a Millionaire-New Year Special** Big-prize quiz.
3.00 **Strike It Lucky**
4.00 **Dickinson's Real Deal**
5.00 **Bullseye** Double bill.
6.00 **Who Wants to Be a Millionaire-New Year Special** Big-prize quiz.
7.00 **Pointless Celebrities** A sitcom special, with Vicki Michelle, Simon Day and Ian Lavender.
8.00 **The Chase** Double bill.
10.00 **Who Wants to Be a Millionaire?** Quiz.
11.00 **Bullseye** Double bill.
12.00 M'T **The Chase**
4.00 AM **Who Wants to Be a Millionaire?** Quiz.
5.00 **to 6.00** AM **Tenable**

E!
159 159 835 160

7.00 AM **Celebrity Game Face** Kevin Hart hosts.
8.00 **Keeping Up with the Kardashians**
10.00 **Jerseylicious**
11.00 **Big Rich Texas**
12.00 NOON **Botched**
1.00 PM **I Am Cait**
2.00 **Keeping Up with the Kardashians**
7.00 **Botched** A musician with a droopy eye wants to get back on stage. **7.55** A former patient surprises the doctors with her transformation.
8.45 **Keeping Up with the Kardashians** Kim runs into a major drama with Brody. **10.00** Kim and Kanye visit France and Italy.
11.00 **Big Rich Texas**
12.00 M'T **Dr 90210**
1.00 AM **Celebrity Game Face** Kevin Hart hosts.
2.00 **Teleshopping**
3.00 **to 5.00** AM **The Drama Queen**

Sky Documentaries
121 121 819 277 352 367

6.00 AM **Richard E Grant's Hotel Secrets**
7.00 **Discovering: Charles Laughton**
8.00 **The Directors**
9.00 **The Sixties**
9.50 **The Lady and the Dale**
10.55 **JFK: Destiny Betrayed**
12.00 NOON **The Perfect Weapon** Documentary.
1.45 PM **My Icon: Ryan Atkin**
2.00 **Missile from the East**
4.00 **The Directors**
5.00 **Discovering: Charles Laughton**
6.00 **The Sixties**
6.50 **The Lady and the Dale**
7.55 **JFK: Destiny Betrayed**
9.00 **I Am Paul Walker**
10.50 **The Man Who Played with Fire** Documentary.
11.50 **Look Away**
1.40 AM **SIC: Prince of MotoGP** Documentary.
3.25 **City of Queens**
5.05 **to 6.00** AM **Discovering: Charles Laughton**

Sky Nature
124 124 822 278 354 369

6.00 AM **Hope for Wildlife**
7.00 **Monkey Life**
8.00 **Undiscovered Vistas**
9.00 **Ocean Parks**
10.00 **Dogs: An Amazing...**
11.00 **Arabian Inferno**
12.00 NOON **Equator**
1.00 PM **Monkey Life**
2.00 **Undiscovered Vistas**
3.00 **Ocean Parks**
4.00 **Dogs: An Amazing Animal Family**
5.00 **Arabian Inferno**
6.00 **Equator**
7.00 **Monkey Life**
8.00 **Woodpeckers: The Hole Story**
9.00 **Dehesa – Forest of the Iberian Lynx**
10.00 **Equator**
11.00 **Arabian Inferno**
12.00 M'T **Hope for Wildlife**
1.00 AM **Monkey Life**
2.00 **Woodpeckers: The...**
3.00 **Dehesa – Forest...**
4.00 **Undiscovered Vistas**
5.00 **to 6.00** AM **Dogs: An Amazing Animal Family**

HGTV
158 286 44 166

7.00 AM **Barnwood Builders**
8.00 **Building the Dream**
9.00 **A Place in the Sun**
10.00 **Escape to the Country**
11.00 **Fantasy Homes by...**
12.00 NOON **My Lottery Dream Home**
1.00 PM **Good Bones**
2.00 **Home Town**
3.00 **Building the Dream**
4.00 **Escape to the Country**
5.00 **The Bidding Room**
6.00 **A Place in the Sun**
7.00 **Fantasy Homes by the Sea** From Suffolk.
8.00 **Escape to the Country**
9.00 **Flip or Flop Vegas**
10.00 **The Flipping El Moussas** New edition
11.00 **Good Bones**
12.00 M'T **Fantasy Homes by the Sea** From Suffolk.
1.00 AM **Barnwood Builders**
2.00 **House Hunters** New editions
3.00 **to 4.00** AM **My Lottery Dream Home**
+1 hour 258 290

Food Network
140 285 43 148

6.00 AM **Southern Kitchen**
7.00 **The Pioneer Woman**
8.00 **Delicious Miss Brown**
9.00 **The Kitchen** New edition
10.00 **French Adventure**
11.00 **Jamie's Comfort Food**
11.30 **Jamie's 15 Minute Meals**
12.00 NOON **Great British...**
2.00 PM **James Martin: Sweet** Double bill.
3.00 **Hairy Bikers' Food...**
4.00 **Delicious Miss Brown**
5.00 **Barefoot Contessa**
6.00 **Guy's Grocery Games**
7.00 **Great British Bake Off**
8.30 **Jamie's Comfort Food**
9.00 **Hairy Bikers Go North**
10.00 **Hairy Bikers' Food Tour of Britain**
11.00 **Restaurant: Impossible** New edition
12.00 M'T **Guy's Grocery Games** New edition
1.00 AM **Restaurant: Impossible**
2.00 **to 3.00** AM **Ainsley's Caribbean Kitchen**
+1 hour 240 149

DMAX
172 171 39 150

6.00 AM **Salvage Dawgs**
7.00 **Scrap Kings**
8.00 **Outback Opal Hunters**
9.00 **Deadliest Catch**
10.00 **Edge of Alaska**
11.00 **Alaska: Last Frontier**
12.00 NOON **Alaska: Homestead Rescue**
1.00 PM **Aussie Gold Hunters**
2.00 **Gold Divers**
4.00 **Building Off the Grid**
5.00 **Scrap Kings**
6.00 **Outback Opal Hunters**
7.00 **Giro D'Italia Highlights**
8.00 **Deadliest Catch** Winter crab season brings the year's biggest storm.
9.00 **Destination Fear**
10.00 **Portals to Hell**
12.00 M'T **Alaska: Homestead Rescue** A family who are low on resources.
1.00 AM **Life Below Zero**
2.00 **Teleshopping**
4.00 **Tanked**
5.00 **to 6.00** AM **Maine Cabin Masters**
+1 hour 272 214 151

5Action
150 150 33 132

9.00 AM **Entertainment News**
9.15 **Trucking Hell**
10.15 **Police Interceptors**
11.10 **FILM War of the Wildcats** Western. (1943, b/w, U) ★★
1.20 PM **FILM McLintock!** Comedy Western. (1963, U, 127min) ★★★
4.00 **Trucking Hell**
5.00 **Outback Truckers**
6.00 **Police Interceptors**
9.00 **Trucking Heavy** New edition The team move a five metre tall tram through the streets of Blackpool.
10.00 **Outback Truckers** Kurt gets lost while hauling a hut across Australia.
11.00 **WWE – Raw Highlights**
12.00 M'T **Police Interceptors**
1.00 AM **Trucking Heavy**
2.00 **Criminals: Caught on Camera**
3.00 **Sewermen**
3.50 **Trucking Hell**
4.35 **to 5.00** AM **Criminals: Caught on Camera**

Sky Crime
122 122 820 121 349 364

6.00 AM **Highway Patrol**
7.00 **Motorway Patrol**
8.00 **Highway Cops**
9.00 **Nothing to Declare**
10.00 **The Force: Manchester**
11.00 **An Unexpected Killer**
12.00 NOON **Murders That Shocked the Nation**
1.00 PM **How I Caught the Killer** Susan Eyre.
2.00 **Killer in My Village**
3.00 **World's Most Evil Killers**
4.00 **Britain's Most Evil Killers**
5.00 **How I Caught the Killer**
6.00 **Killer in My Village**
7.00 **World's Most Evil Killers**
8.00 **Britain's Most Evil Killers**
9.00 **Catching the Killer**
10.00 **Murder in Amish Country** Documentary.
11.00 **World's Most Evil Killers**
12.00 M'T **Love You to Death**
1.00 AM **Snapped**
2.00 **Killer in My Village**
3.00 **An Unexpected Killer**
4.00 **Road Wars**
5.00 **to 6.00** AM **Motorway...**
+1 hour 222 164

CBS Reality
146 148 67 135

9.00 AM **Judge Judy**
1.00 PM **Judge Judy**
7.00 **Medical Detectives** Officers struggle to catch a killer when vital evidence is lost. **7.30** A girl's body is discovered 10 days after she disappeared.
8.00 **Evidence of Evil** The body of a woman is found at the bottom of the stairs of her home.
9.00 **Murder By the Sea** The case of Herbert Bennett.
10.00 **Murder: Fight for the Truth** New edition Journalist Satish Sekar's investigation helps police put a killer behind bars.
11.00 **Cold Blood**
12.00 M'T **48 Hours**
1.00 AM **Murder By the Sea**
2.00 **Murder: Fight for the Truth** As 10.00pm.
3.00 **Evidence of Evil**
3.50 **Medical Detectives**
4.15 **to 6.00** AM **Judge Judy**
+1 hour 246 218 136

Really
142 128 17 160

6.00 AM **Fantasy Homes by the Sea** From Sicily.
7.00 **Teleshopping**
8.00 **Salvage Hunters**
10.00 **The Repair Shop**
11.00 **Antiques Road Trip**
12.00 NOON **Celebrity Yorkshire Auction House**
1.00 PM **Escape to the Country** From Wiltshire.
2.00 **Animal Cops Houston**
4.00 **Dr Jeff: Rocky Mountain Vet**
5.00 **Helicopter ER**
6.00 **The Repair Shop**
7.00 **Antiques Road Trip**
9.00 **My 600lb Life** New edition Mark turns down medical advice and is adamant he can lose 500 pounds on his own.
11.00 **Ghost Adventures** A home with links to the Church of Satan.
12.00 M'T **Kindred Spirits**
1.00 AM **Ghost Adventures**
2.00 **Teleshopping**
4.00 **to 6.00** AM **Animal Cops Houston**

Blaze
164 199 64 162

6.00 AM **Hardcore Pawn**
7.45 **Close Encounters...**
8.40 **Ancient Aliens**
10.40 **Auction Hunters**
11.40 **Storage Wars Canada**
1.05 PM **Pawn Stars**
2.05 **Hardcore Pawn**
4.00 **Ancient Aliens**
6.00 **Close Encounters Down Under**
7.00 **Storage Wars**
8.00 **Dickinson's Real Deal**
9.00 **Evidence of the Unexplained** New edition
10.00 **Craig Charles: UFO Conspiracies**
11.00 **Curse of Skinwalker Ranch** Documentary.
12.00 M'T **Paranormal: Caught on Camera**
1.00 AM **Close Encounters...**
2.00 **Wicked Tuna**
3.00 **Dickinson's Real Deal**
3.45 **Storage Wars Canada**
4.10 **Auction Hunters**
5.00 **to 6.00** AM **Pawn Stars**
+1 hour 81

TLC
133 133 828 167

7.00 AM **My Lottery Dream Home** Double bill.
8.00 **Extreme Cheapskates**
9.00 **My Extreme Excess Skin**
10.00 **The Bad Skin Clinic**
11.00 **My 600lb Life**
12.00 NOON **1000lb Sisters**
1.00 PM **Sister Wives**
3.00 **Outdaughtered: Busby Quints**
4.00 **I Didn't Know I Was Pregnant** Double bill.
5.00 **The Bad Skin Clinic**
6.00 **My 600lb Life**
7.00 **Say Yes to the Dress**
8.00 **Helicopter ER** Double bill of the documentary.
10.00 **1000lb Sisters**
11.00 **Hoarding: Buried Alive**
12.00 M'T **Body Bizarre**
1.00 AM **My Strange Addiction** Documentary.
2.00 **1000lb Sisters**
3.00 **Violent Child, Desperate Parents**
4.00 **to 6.00** AM **Helicopter ER**
+1 hour 233 172

5SELECT
153 152 56 133

9.00 AM **Eggheads**
10.00 **The Yorkshire Vet**
12.00 NOON **Ben Fogle: New Lives in the Wild**
2.00 PM **The Yorkshire Vet**
4.00 **Ben Fogle: New Lives in the Wild** Double bill.
6.00 **Walking Britain's Lost Railways** An epic 70-mile route from Scotland's Lowlands to its west coast.
7.00 **Secrets of the Royal Palaces** Dramatic events to have taken place at Windsor Castle.
8.00 **Albert: The Power Behind Victoria** The rise of 'Pauper Prince' Albert.
10.00 **Forged in Fire**
11.55 **Drain the Oceans: The City Under the Sea**
12.55 AM **Drain the Oceans Hitler's Invisible U-Boat**
2.00 **Walking Britain's Lost Railways**
3.00 **Eggheads**
3.50 **to 4.00** AM **Entertainment News**

Quest
144 144 834 169 12 172

6.00 AM **How Do They Do It?**
6.25 **Find It, Fix It, Flog It**
7.10 **The Repair Shop**
8.00 **American Pickers**
10.00 **Chasing Classic Cars**
11.00 **Fifth Gear Recharged**
12.00 NOON **Wheeler Dealers**
1.00 PM **The Repair Shop**
2.00 **Love Your Garden**
3.00 **Find It, Fix It, Flog It**
4.00 **Salvage Hunters**
5.00 **Salvage Hunters: Classic Cars**
6.00 **Wheeler Dealers**
7.00 **Aussie Gold Hunters**
8.00 **Salvage Hunters**
9.00 **Wheeler Dealers: Dream Car**
10.00 **FILM The Long Kiss Goodnight** Thriller. (1996, 18) ★★★
12.45 AM **Wheeler Dealers**
1.00 **Cops UK**
2.00 **Fifth Gear Recharged**
3.00 AM **Wheeler Dealers**
4.00 **to 5.00** AM **How It's Made**
+1 hour 244 213 70 168

Quest Red
149 170 40 169

6.00 AM **Say Yes... UK**
8.00 **Say Yes to the Dress**
9.00 **Say Yes... Atlanta**
10.00 **FBI Files**
11.00 **Forensic Detectives**
12.00 NOON **Evil Online**
1.00 PM **Reasonable Doubt**
2.00 **American Monster**
3.00 **The Murder Tapes**
4.00 **Diabolical: Deadly Love**
5.00 **Say Yes... Atlanta**
6.00 **Say Yes... Lancashire**
7.00 **Long Lost Family US** A woman searches for both her biological mother and the daughter she gave up for adoption.
8.00 **Expert Witness** New editions Forensic specialists help to solve complex crimes.
9.00 **Murder on CCTV**
10.00 **Evil Lives Here**
11.00 **A Killer's Mistake**
12.00 M'T **Forensic Detectives**
2.00 AM **Murder on CCTV**
3.00 **to 4.00** AM **FBI Files**
+1 hour 249 170

★★★★★ Excellent ★★★★ Very Good ★★★ Good ★★ Average ★ Poor

Discovery

125 125 823 250 320 325

6.00 AM **Wheeler Dealers**
7.00 **Deadliest Catch**
9.00 **Alaska: The Last Frontier**
10.00 **How It's Made**
11.00 **Wheeler Dealers**
12.00 NOON **Salvage Hunters**
1.00 PM **Gold Rush: Parker's Trail**
3.00 **Barnwood Builders**
4.00 **Diesel Brothers**
5.00 **Wheeler Dealers** Mike picks up a 2000 Porsche 996.
6.00 **Salvage Hunters** Drew Pritchard finds a tartan design in honour of Elvis Presley.

9.00 Naked and Afraid: Solo

7.00 **Kindig Customs** A 1969 Camaro comes in and the team determine it needs a full rebuild.

8.00 **Gold Divers** Shawn is given permission to rebuild the *Myrtle Irene*, but it's going to be more costly than he thought.

9.00 NEW SERIES **Naked and Afraid: Solo** Survivalists struggle to endure 21 days in extreme locations alone.

10.00 **Naked and Afraid** All-stars Fernando and Dani return to a rainforest in Ecuador for their third challenge.

12.00 M'T **The Alaska Triangle** An underwater alien base may be located off the coast of an Alaskan town, and evidence shows that a legendary creature could be real.
1.00 AM **Naked and Afraid: Solo**
2.00 **Naked and Afraid**
4.00 **to 5.00** AM **Wheeler Dealers**

+1 hour 225 258

Animal Planet

162 251

8.00 AM **The Pool Master**
9.00 **Life at Vet University**
10.00 **Pit Bulls & Parolees**
11.00 **Alaska: Homestead Rescue**
12.00 NOON **The Pool Master**
1.00 PM **Crikey! It's the Irwins**
2.00 **Monster Croc Invasion**
3.00 **Pit Bulls & Parolees: Tia's Tales** Documentary.
4.00 **Pit Bulls & Parolees**
5.00 **Alaska: Homestead Rescue**
6.00 **The Pool Master** Anthony helps a busy firefighter and his wife in northern California.

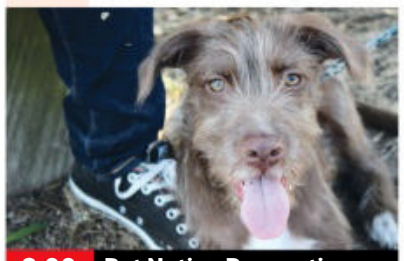

8.00 Pet Nation Renovation

7.00 **Life at Vet University** The fourth-year students find out whether they have been matched to an internship programme.

8.00 **Pet Nation Renovation** Part one of two. An animal shelter in Ashland, Virginia, is given a top-to-bottom makeover.

9.00 **Pet Nation Renovation** Part two of two. Dave Salmoni follows the renovation of Michigan Animal Rescue League.

10.00 **Alaskan Bush People** Disaster strikes as floods plague the region, and the Browns are forced to make a big decision.

11.00 **From Wags to Riches** Bill spruces up some rescue dogs for an adoption gala.
12.00 M'T **Pit Bulls & Parolees: Tia's Tales** Documentary.
1.00 AM **Alaskan Bush People**
2.00 **Pit Bulls & Parolees**
3.00 **Alaska: Homestead Rescue**
4.00 **to 5.00** AM **The Pool Master**

+1 hour 262 259

Nat Geographic

129 129 825 266

8.00 AM **Food Factory**
9.00 **WW2: Hell Under the Sea**
10.00 **Car S.O.S**
11.00 **Ice Road Rescue**
12.00 NOON **Wicked Tuna: North v South** Documentary.
1.00 PM **Lords of War**
2.00 **Air Crash Investigation**
3.00 **World War II: Secrets From Above** Documentary.
4.00 **Building Hitler's Supergun: The Plot to Destroy London**
5.00 **Hitler's Secret Attack on America** Operation Drumbeat.
6.00 **Seconds from Disaster**

9.00 Wicked Tuna

7.00 **Air Crash Investigation** An investigation into the disaster that saw a plane slam into a hillside near Resolute Bay, Canada.

8.00 **Car S.O.S: Ultimate Countdown** New edition Tim and Fuzz share their favourite rare vehicles from previous seasons.

9.00 NEW SERIES **Wicked Tuna** As bluefin season opens, the battle to become the Greatest of All Time kicks into gear.

10.00 **Lawless Island** New edition Tim Leech finally tears out the deathtrap decking outside his front door.

11.00 **Nazi Sunken Sub** The unexplained disappearance of a Nazi submarine in 1945.
12.00 M'T **Air Crash Investigation**
2.00 AM **Made in a Day**
2.30 **Food Factory**
3.20 **Dog Impossible: New Leash**
3.45 **Exotic Animal ER**
4.10 **to 5.00** AM **Bid & Destroy**

+1 hour 229 267

Sky History

123 123 821 270 353 368

6.00 AM **Forged in Fire**
7.00 **American Pickers**
8.00 **Pawn Stars**
10.00 **Swamp People: Serpent Invasion** Documentary.
11.00 **History of Weapons**
12.00 NOON **Storage Wars**
2.00 PM **World's Greatest Treasure Mysteries**
4.00 **Pawn Stars** An iconic piece of Sammy Hagar memorabilia. **5.00** An overcoat once owned by Lee Harvey Oswald.
6.00 **American Pickers** Danielle scores racy relics in Mississippi.

10.00 Dirty Old Cars

7.00 **Forged in Fire** Four smiths get to choose their forging method, but each technique comes with its own clock.

8.00 **Storage Wars** Ivy and his son find yo-yos of an unexpected kind. **8.30** Ivy and Isaiah opt for quantity over quality.

9.00 **A Cut Above** New edition The stakes continue to escalate as things get wet and wild during a water-feature challenge.

10.00 NEW SERIES **Dirty Old Cars** Following the staff of three detailing shops. **10.30** New edition A minivan is sanitised.

11.00 **Counting Cars** A simple paint job on a 1964 Corvette turns into a full-on restoration, while Danny takes his 'fabulous' Ferrari for a spin.
12.00 M'T **Secret Wars Uncovered**
1.00 AM **Storage Wars**
4.00 **to 6.00** AM **World's Greatest Treasure Mysteries**

+1 hour 223 271

Yesterday

155 155 846 129 27 159

6.10 AM **Impossible Engineering**
8.00 **Abandoned Engineering**
9.00 **World War Weird**
10.00 **Great British Railway...**
11.00 **Fred Dibnah's Made in Britain**
12.00 NOON **Great Continental Railway Journeys**
1.00 PM **Great British Railway...**
2.00 **Bangers and Cash**
4.00 **World War Weird**
5.00 **Great British Railway Journeys** Double bill.
6.00 **Canal Boat Diaries**
6.30 **Villages by the Sea**

9.00 Classic Car Garage

7.00 **Fred Dibnah's Made in Britain** A visit to the Severn Valley railway. **7.30** The world's oldest working steam engine.

8.00 **Bangers & Cash: Restoring Classics** New edition The team work to restore a 1988 VW Golf GTI Convertible .

9.00 **Classic Car Garage** New edition Colin and the team welcome a Lincoln Continental with headlight woes.

10.00 **Bangers and Cash** Dave gets a nasty surprise when he opens the bonnet of a fast Ford from the 1980s.

11.00 **Abandoned Engineering** A creepy collection of buildings and monuments hidden in a Parisian park.
12.00 M'T **Great British Railway Journeys** Double bill.
1.00 AM **Impossible Engineering**
2.00 **to 3.00** AM **Forbidden History**

+1 hour 255 217 74

Thursday

7 PM **8 PM** **9 PM** **10 PM**

Disc. History

177 257

6.00 AM **Combat Dealers**
7.00 **Greatest Events of World War II**
8.00 **HMS Ark Royal**
9.00 **Combat Dealers**
10.00 **Mysteries at the Museum** A space heist.
11.00 **Expedition Unknown**
12.00 NOON **Secrets...**
1.00 PM **Combat Dealers**
2.00 **Devonport: Inside the Royal Navy**
3.00 **Blowing Up History**
4.00 **Mysteries at the Castle**
5.00 **HMS Ark Royal**
6.00 **Secrets Underground**
7.00 **Expedition Unknown**
8.00 **Combat Dealers**
9.00 **Blowing Up History**
10.00 **Salvage Hunters: The Restorers**
11.00 **Shed and Buried**
12.00 M'T **Combat Dealers**
2.00 AM **Salvage Hunters: The Restorers**
3.00 **Devonport: Inside the...**
4.00 **to 5.00** AM **Blowing...**

+1 hour 277 261

Eden

166 245

9.00 AM **Inside the Vets**
10.00 **Aquarium: An Aquatic Life** As 9.00pm.
11.00 **The Zoo** Double bill.
12.00 NOON **Frozen Planet**
2.00 PM **Inside the Vets**
3.00 **Forbidden History**
5.00 **Aquarium: An Aquatic Life** As 9.00pm.
6.00 **The Zoo** Double bill.
7.00 **Frozen Planet**
8.00 **Forbidden History**
9.00 **Aquarium: An Aquatic Life** The turtle inhabitants of South Africa's Two Oceans Aquarium.
10.00 **The Zoo** Double bill.
11.00 **Frozen Planet**
12.00 M'T **Forbidden History**
1.00 AM **Inside the Vets**
2.00 **Aquarium: An Aquatic Life** As 9.00pm.
3.00 **The Zoo** Double bill.
3.50 **Inside the Vets**
4.40 **Aquarium: An Aquatic Life** As 9.00pm.
5.30 **to 6.00** AM **The Zoo**

+1 hour 266 246

WILD

165 165 841 264 265

8.00 AM **Bizarre Animal Friends** Documentary.
9.00 **Titans of the Sea: A Family Affair**
10.00 **Wild X Files**
11.00 **Africa's Deadliest**
12.00 NOON **Snakes in the...**
1.00 PM **Yukon Vet**
2.00 **When Sharks Attack**
3.00 **Iberia's Woodlands: Life on the Edge**
4.00 **Secrets of the Zoo: Tampa** Documentary.
5.00 **Animal Fight Club**
6.00 **Snakes in the City**
7.00 **Secrets of the Zoo**
8.00 **Wicked Tuna: North v South** Documentary.
9.00 **Fish Tank Kings**
10.00 **Legendary Catch**
11.00 **Monster Fish**
12.00 M'T **When Sharks Attack** Documentary.
1.00 AM **Man v Monster**
2.00 **The Desert Sea**
3.00 **Secrets of the Zoo: Tampa** Documentary.
4.00 **to 5.00** AM **Yukon Vet**

Sky History 2

163 163 840 272

6.00 AM **Ancient Aliens**
8.00 **Auction Hunters**
9.00 **Brad Meltzer's Decoded**
10.00 **Medieval Dead**
11.00 **Ancient Aliens**
1.00 PM **Digging for Britain**
2.00 **The Black Death: Digging Up Britain's Past** Documentary.
3.00 **Hunting Nazi Treasure**
4.00 **Auction Kings**
5.00 **What on Earth?**
6.00 **Museum Men**
7.00 **Brad Meltzer's Lost History** Documentary.
8.00 **Book of Secrets with Lance Reddick**
9.00 **Al Murray: Why Does Everyone Hate the English?** Germany.
10.00 **Cracking the Code**
11.00 **Ancient Aliens**
1.00 AM **Medieval Dead**
2.00 **Egypt's Unexplained Files** Documentary.
3.00 **Museum Men**
4.00 **Digging for Britain**
5.00 **to 6.00** AM **The Black Death: Digging Up...**

PBS America

174 273 84 155

8.15 AM **Grand Tours of Scotland** Double bill.
9.35 **Australia in Colour**
10.35 **WWII in Color: Road...**
11.45 **The Ghost Army**
1.00 PM **Beautiful Serengeti**
1.30 **Grand Tours of Scotland** Double bill.
2.50 **Australia in Colour**
3.55 **WWII in Color: Road to Victory**
5.05 **The Ghost Army**
6.15 **Grand Tours of Scotland** Double bill.
7.30 **Australia in Colour**
8.35 **WWII in Color: Road to Victory** Hitler must deliver a knockout blow to regain the initiative against Stalin.
9.45 **The Ghost Army** How a US Army unit used inflatable tanks during World War Two.
10.55 **Australia in Colour**
12.00 M'T **WWII in Color: Road to Victory**
1.15 **to 2.00** AM **Beautiful Serengeti**

CI

156 156 837 198

6.00 AM **The First 48**
8.00 **Motive to Murder**
9.00 **Interrogation Secrets**
10.00 **Meet, Marry, Murder**
11.00 **Sunshine Slayings**
12.00 NOON **Buried in the Backyard** Crime series.
1.00 PM **The Real Murders of Atlanta** Crime series.
2.00 **Murdered By Morning**
3.00 **Snapped Behind Bars**
4.00 **Interrogation Secrets**
5.00 **Criminal Confessions**
6.00 **The First 48**
7.00 **Homicide: Hours to Kill**
8.00 **Imperfect Murder** New edition
9.00 **Interrogation Raw** New edition
10.00 **After the First 48** New edition
11.00 **Britain's Darkest Taboos**
12.00 M'T **Green Eyed Killers**
1.00 AM **Interrogation Raw**
2.00 **After the First 48**
3.00 **Criminal Confessions**
4.00 **to 6.00** AM **Highlights**

+1 hour 256 222

SKY HD SD | VIRGIN HD | FREEVIEW HD | FREESAT HD | BT HD

THURSDAY Films

Thursday

Sky Cinema Premiere

301 301 848 401 501 515

6.00 AM **Mrs Harris Goes to Paris**
8.10 **Dead Shot** Crime thriller. (2023, 15, 92min) ★★★
9.50 **The Cinema List: The 90s**
10.10 **Alone Together** As 6.05pm.
12.05 PM **The Voyagers** Fantasy. (2022, PG, 90min) ★★★
2.10 **Vengeance** Mystery drama. (2022, 15, 107min) ★★★
4.15 **The Old Way** Western. (2023, 15, 95min) ★★
6.05 **Alone Together** Romance. (2022, 15, 98min) ★★★★

4.15 The Old Way

8 PM

8.00 Mrs Harris Goes to Paris Comedy drama starring Lesley Manville, Isabelle Huppert and Lambert Wilson. A widowed cleaning lady embarks on an extraordinary adventure in Paris after becoming obsessed with a designer dress. (2022, PG, 115min) ★★★★
SEX ●●● VIOLENCE ●●● LANG ●●●

9 PM

10 PM

10.10 Halloween Ends Horror sequel starring Jamie Lee Curtis. Laurie Strode rebuilds her life with her granddaughter – until evil returns to town. (2022, 18, 111min) ★★★
SEX ●●● VIOLENCE ●●● LANG ●●●

11 PM

12.15 AM **Resurrection** Thriller with Rebecca Hall and Tim Roth. (2022, 18, 104min) ★★★★
2.15 **Piggy** Spanish horror starring Laura Galán. Subtitled. (2022, 18, 99min) ★★★★
4.00 **to 6.00** AM **Vengeance**

+1 hour 312

Sky Cinema Hits

303 303 857 403 503 517

6.25 AM **Last Seen Alive** (2022)
8.15 **Sleepless in Seattle** (1993)
10.15 **The Survivor** As 4.25am.
12.25 PM **Little Voice** Comedy drama starring Jane Horrocks. (1998, 15, 98min) ★★★★
2.05 **Eternal Sunshine of the Spotless Mind** Comedy. (2004, 15, 108min) ★★★★★
4.05 **Sleepless in Seattle** Comedy. (1993, PG, 105min) ★★★★★
6.00 **Uncharted** Action adventure. (2022, 12, 116min) ★★★

8.00 Extremely Wicked...

8.00 Extremely Wicked, Shockingly Evil and Vile Biopic starring Zac Efron and Lily Collins. The life of serial killer Ted Bundy is examined from the perspective of his longtime girlfriend, Elizabeth Kloepfer. (2019, 15, 110min) ★★★★
SEX ●●● VIOLENCE ●●● LANG ●●●

10.00 Battle Royale Japanese thriller starring Takeshi Kitano. Schoolchildren on an island take part in a brutal game in which they must kill each other until only one survivor remains. Subtitled. (2000, 18, 113min) ★★★★
SEX ●●● VIOLENCE ●●● LANG ●●●

12.00 M'T **Battle Royale II: Requiem** Japanese sci-fi thriller sequel. Subtitled. (2003, 18, 133min) ★★
2.45 AM **Last Seen Alive** Thriller. (2022, 15, 95min) ★★★
4.25 **to 6.35** AM **The Survivor** Drama. (2021, 15) ★★★★

Sky Cinema Family

306 306 850 406 506 520

7.00 AM **A Monster Calls** Fantasy. (2016, 12, 108min) ★★★★
8.50 **Alvin and the Chipmunks: Chipwrecked** (2011, U) ★★
10.25 **Stuart Little 2** (2002) ★★★★
12.00 NOON **Nanny McPhee** Comedy. (2004, U) ★★★★
1.50 PM **Cinema List: Adventure**
2.10 **How to Train Your Dragon 2** Animation. (2014, PG) ★★★★
4.00 **The Lord of the Rings: The Return of the King** Fantasy. (2003, 12, 201min) ★★★★★

7.20 Hook

7.20 Hook Steven Spielberg's fantasy adventure based on JM Barrie's *Peter Pan*, starring Robin Williams, Dustin Hoffman Julia Roberts and Bob Hoskins. (1991, U, 140min) ★★
SEX ●●● VIOLENCE ●●● LANG ●●●

9.45 Scooby-Doo Live-action comedy adventure based on the Hanna-Barbera cartoon series, starring Freddie Prinze Jr and Sarah Michelle Gellar. (2002, PG, 86min) ★★★
SEX ●●● VIOLENCE ●●● LANG ●●●

11.15 Harriet the Spy Comedy starring Michelle Trachtenberg. (1996, PG, 97min) ★★★★
1.00 AM **Max Winslow and the House of Secrets** Sci-fi thriller. (2019, 12, 98min) ★
2.40 **Daphne & Velma** Crime comedy starring Sarah Jeffery. (2018, PG, 72min) ★★
4.00 **Harriet the Spy** As 11.15pm.
5.45 **to 7.20** AM **Nancy Drew and the Hidden Staircase** Drama. (2019, PG, 89min) ★★★

Sky Cinema Action

307 307 851 407 507 521

7.30 AM **Cicada 3310** As 4.10am.
9.30 **xXx** Espionage action thriller. (2002, 12, 124min) ★★
11.40 **xXx: The Next Level** Action sequel. (2005, 12, 97min) ★★
1.35 PM **The Bourne Supremacy** Thriller. (2004, 12) ★★★★
3.35 **The Bourne Ultimatum** Spy thriller starring Matt Damon. (2007, 12, 115min) ★★★★
5.35 **The Bourne Legacy** Spy thriller starring Matt Damon. (2012, 12, 129min) ★★★

8.00 Jason Bourne

8.00 Jason Bourne Action thriller starring Matt Damon and Tommy Lee Jones. Former government operative Jason Bourne is drawn out of hiding to uncover more truths about his father. With Alicia Vikander and Julia Stiles. (2016, 12, 123min) ★★★
SEX ●●● VIOLENCE ●●● LANG ●●●

10.10 The Expendables 3 Action thriller sequel starring Sylvester Stallone and Mel Gibson. Soldier of fortune Barney Ross recruits a new team to battle an arms dealer with a score to settle. (2014, 12, 126min) ★★
SEX ●●● VIOLENCE ●●● LANG ●●●

12.20 AM **The Sweeney** Thriller. (2012, 15, 112min) ★★★
2.15 **Gunpowder Milkshake** Thriller. (2021, 15) ★★★
4.10 **to 6.00** AM **Cicada 3310** Comedy action thriller. (2021, 15, 104min) ★★

Sky Cinema Comedy

308 308 408 508 522

6.00 AM **Me, Myself and Di** (2021)
7.40 **Last Call** Comedy. (2021, 15) ★
9.25 **Down to You** As 5.10am.
11.00 **Just Friends** Comedy. (2005, 12, 94min) ★★
12.40 PM **Superbad** Teen comedy. (2007, 15, 113min) ★★★★
2.40 **Dirty Grandpa** Comedy. (2016, 15, 105min) ★★
4.35 **50/50** Comedy drama. (2011, 15, 99min) ★★★★
6.20 **Big Daddy** Comedy. (1999, 12, 95min) ★★★

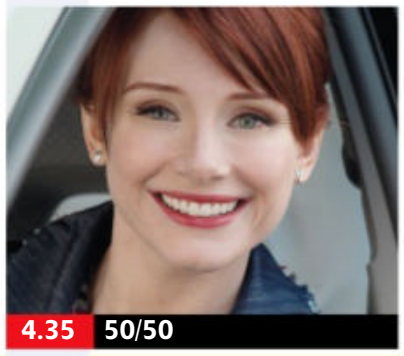
4.35 50/50

8.00 Meet the Fockers Comedy sequel starring Robert De Niro, Ben Stiller, Dustin Hoffman and Barbra Streisand. A hapless male nurse travels to Florida to introduce his prospective in-laws to his parents. (2004, 12, 115min) ★★★
SEX ●●● VIOLENCE ●●● LANG ●●●

10.00 Ted Offbeat buddy comedy starring Mark Wahlberg and Mila Kunis. (2012, 15, 106min) ★★★
SEX ●●● VIOLENCE ●●● LANG ●●●

11.50 Ted 2 Offbeat comedy sequel starring Mark Wahlberg and Amanda Seyfried, with the voice of Seth MacFarlane. (2015, 15, 112min) ★★★
1.50 AM **Big Daddy** As 6.20pm.
3.30 **Me, Myself and Di** Comedy starring Katy Clayton. (2021, 12, 93min) ★
5.10 **to 6.50** AM **Down to You** Romantic comedy drama with Freddie Prinze Jr and Julia Stiles. (2000, 12, 92min) ★★

primetime

Sky Cinema Greats

304 304 849 404 504 518

6.00 AM **Black Beauty** Adventure. (1971, U, 106min) ★★★
7.50 **The Ten Commandments** Cecil B DeMille's epic biblical drama. (1956, U, 219min) ★★★★
11.40 **The Terminal** Comedy drama. (2004, 12, 129min) ★★★★
1.55 PM **Funny Face** Musical. (1956, U, 103min) ★★★★
3.50 **Steel Magnolias** Comedy drama. (1989, PG, 115min) ★★★★

5.50 Jaws Steven Spielberg's monster thriller starring Roy Scheider, Robert Shaw and Richard Dreyfuss. (1975, 12, 125min) ★★★★★
8.00 The Wizard of Oz Classic musical fantasy starring Judy Garland as the young Kansas girl who is swept by a twister to the magical land of Oz. (1939, U, 98min) ★★★★★
9.45 Whiplash Music drama starring Miles Teller and JK Simmons. (2014, 15, 106min) ★★★★★

11.45 True Grit Vintage Western. (1969, PG, 128min) ★★★★
2.00 AM **The Running Man** Fantasy. (1987, 18, 101min) ★★★
3.55 **Watership Down** Animation. (1978, U, 92min) ★★★★
5.45 **to 6.45** AM **Sky Cinema Preview**

Sky Cinema Animation

305 305 412 500 514

6.30 AM **Dragon Rider** As 4.35am.
8.05 **Shaun the Sheep Movie**
9.35 **Even Mice Belong in Heaven**
11.10 **Pil's Adventures** As 1.40am.
12.50 PM **Extinct** Animation. (2021, U, 84min) ★★★
2.30 **Open Season 3** Animated sequel. (2010, U, 74min) ★★
4.00 **The Rugrats Movie** As 9.00pm.
5.40 **Shaun the Sheep Movie** Animation. (2015, U) ★★★★

7.20 The Ant Bully Animated family adventure featuring the voices of Julia Roberts, Nicolas Cage, Meryl Streep and Lily Tomlin. (2006, U, 89min) ★★★★
9.00 The Rugrats Movie Animated family comedy featuring the voices of EG Daily, Christine Cavanaugh and Kath Soucie. (1998, U, 80min) ★★★
10.40 Scooby-Doo! and the Gourmet Ghost Animated comedy with the voice of Frank Welker. (2018, U, 77min) ★★

12.05 AM **Even Mice Belong in Heaven** Animated comedy. (2021, PG, 80min) ★★★
1.40 **Pil's Adventures** Animation. (2021, U, 89min) ★★
3.15 **Open Season 3** As 2.30pm.
4.35 **to 6.10** AM **Dragon Rider** Animation. (2020, PG) ★★★

TCM Movies

315 415

6.05 AM **Torpedo Run** War drama. (1958, U, 98min) ★★
8.05 **Cavalry Scout** (1951, PG) ★★
9.45 **Guns for San Sebastian** Western. (1967, PG, 110min) ★★
12.00 NOON **Wagons West** Western. (1952, U, 71min) ★★★
1.30 PM **Apache War Smoke** Western. (1952, b/w, U) ★★
3.00 **One of Our Spies is Missing!** Adventure. (1966, U, 91min) ★★

4.55 The Wrong Man Hitchcock suspense drama. (1956, b/w, PG, 105min) ★★★★★
7.05 Murder Ahoy Mystery thriller. (1964, b/w, U, 93min) ★★★
9.00 Lethal Weapon 3 Comedy action thriller sequel starring Mel Gibson and Danny Glover. The LA cop partners pursue a violent gunrunner. With Rene Russo. (1992, 15, 118min) ★★
11.25 Magnum Force Thriller sequel. (1973, 18, 117min) ★★★★
1.55 AM **Teleshopping**

4.05 Off Set With Michael Caine.
4.30 Close Up Penélope Cruz.
5.00 Hollywood's Best Film Directors
5.30 Off Set With Jamie Cullum.
5.50 **to 8.05** AM **Will Penny** Western. (1967, PG) ★★★

+1 hour 316 417

Talking Pictures

328 445 82 306

6.00 AM **Honey West** 27/30. (S1)
6.30 **Derek Fowlds: A Part Well Played** The actor takes a look back at his 60-year career.
7.10 **Holy Matrimony** Comedy. (1943, b/w, U, 87min) ★★★
9.00 **Black Saddle** 2/24. (S2)
9.30 **Murder in Soho** Drama. (1939, U, 70min) ★★
10.50 **A Doll's House** Drama. (1973, PG, 95min) ★

12.40 PM **The March Hare** Romantic drama. (1956, PG, 85min) ★★
2.20 **Look at Life**
2.30 **Crown Court**
3.00 **Stowaway** Drama with Trevor Howard. (1957, b/w, PG) ★★
4.50 **The Queen of Spades** Drama. (1948, PG, 96min) ★★★★
6.35 **The Switch** Crime drama. (1963, b/w, U, 69min) ★★
8.00 **The Saint** 13/23. (S3)
9.00 **Justice** 12/13. (S3)
10.00 **Eyewitness** Thriller with William Hurt. (1981, 15, 101min) ★★★

12.05 AM **Gloria** Drama starring Gena Rowlands and John Adames. (1980, 15, 121min) ★★★★
2.30 **How I Won the War** Satirical comedy. (1967, 15, 110min) ★★★
4.45 **to 6.00** AM **Night of the Prowler** Murder mystery. (1962, b/w, U, 65min) ★★

HorrorXtra

317 192 69 138

8.00 AM **Termination Point** Thriller. (2007, 15, 89min) ★★
10.00 **Mutant X** As 3.00pm.
11.00 **Lord of the Elves** Adventure. (2012, 12, 87min) ★★
1.00 PM **Troy: The Odyssey** Fantasy. (2017, PG, 90min) ★★
3.00 **Mutant X** 5/22. (S2)
4.00 **Knight Rider** 17/22. (S4)
5.00 **Earth's Final Hours** Sci-fi thriller. (2011, 12, 84min) ★★

7.00 Mutant X *No Man Left Behind:* 6/22. A military plane is shot down behind enemy lines. (S2)
8.00 Knight Rider *Hills of Fire:* 18/22. A drug dealer covers his trail of crime by starting forest fires. (S4)
9.00 Gallowwalkers Horror Western starring Wesley Snipes and Kevin Howarth. A cursed gunslinger frees a prisoner to help him battle the murderous zombies he has unwittingly created. With Riley Smith. (2012, 15, 88min) ★★

10.55 Rabid Chiller starring Laura Vandervoort. An aspiring designer is transformed by an experimental stem cell treatment. (2019, 18, 107min) ★★★
1.00 **to 3.00** AM **Gallowwalkers**

+1 hour 318 219 139

★★★★★ Excellent ★★★★ Very Good ★★★ Good ★★ Average ★ Poor

Sky Cinema Thriller

309 309 409 509 523

6.25 AM **The Cinema List: The 90s**
6.40 **The Dry** Crime drama. (2020, 15, 117min) ★★★★
8.50 **Side Effects** Thriller. (2013, 15, 106min) ★★★★
10.50 **A Walk Among the Tombstones** Crime thriller. (2014, 15, 111min) ★★★
1.00 PM **Four Brothers** As 2.10am.
3.05 **Hunt** South Korean thriller. (2022, 15, 125min) ★★★
5.25 **Prisoners** Crime thriller. (2013, 15, 153min) ★★★★

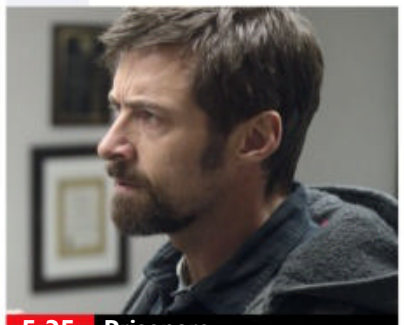
5.25 Prisoners

8.00 **The Family** Dark crime comedy starring Robert De Niro and Michelle Pfeiffer as a Mafia couple living in witness protection in Europe with their teenage children. (2013, 15, 109min) ★★★
SEX ●●● VIOLENCE ●●● LANG ●●●

10.00 **Marathon Man** Thriller starring Dustin Hoffman and Laurence Olivier. A graduate student is drawn into a web of intrigue involving a Nazi war criminal. (1976, 18, 126min) ★★★★★
SEX ●●● VIOLENCE ●●● LANG ●●●

12.15 AM **Shaft** Crime thriller inspired by the 1970s screen icon, starring Samuel L Jackson. (2000, 18, 99min) ★★★
2.10 **Four Brothers** Thriller. (2005, 15, 109min) ★★★
4.10 **to 6.10** AM **Promising Young Woman** Crime thriller. (2020, 15, 113min) ★★★★

Sky Cinema Drama

310 310 410 510 524

6.00 AM **The Colour Room** (2021)
8.05 **Manchester by the Sea**
10.35 **A Time to Kill** Legal drama. (1996, 15, 149min) ★★★
1.15 PM **A Few Good Men** Legal drama starring Tom Cruise. (1992, 15, 132min) ★★★★
3.35 **Spotlight** Fact-based drama starring Mark Ruffalo. (2015, 15, 129min) ★★★★★
5.45 **The Fifth Estate** Thriller with Benedict Cumberbatch. (2013, 15, 125min) ★★★

10.05 Django Unchained

8.00 **The Social Network** Oscar-winning drama about the founding of Facebook by 19-year-old Harvard student Mark Zuckerberg. Stars Jesse Eisenberg, Andrew Garfield and Justin Timberlake. (2010, 12, 120min) ★★★★★
SEX ●●● VIOLENCE ●●● LANG ●●●

10.05 **Django Unchained** Quentin Tarantino's Oscar-winning Western starring Jamie Foxx, Christoph Waltz, Leonardo DiCaprio and Samuel L Jackson. (2012, 18, 165min) ★★★★
SEX ●●● VIOLENCE ●●● LANG ●●●

12.55 AM **Neds** Peter Mullan's semi-autobiographical drama. (2010, 18, 123min) ★★★★
3.10 **Manchester by the Sea** Drama starring Casey Affleck. (2016, 15, 134min) ★★★★★
5.30 **to 7.30** AM **The Colour Room** Period drama. (2021, PG, 109min) ★★★★

Sky Cinema Sci-Fi/Horror

311 311 858 411 511 525

6.10 AM **Umma** Horror thriller. (2022, 15, 83min) ★★★★
7.50 **Blade: Trinity** As 2.25am.
10.00 **Aeon Flux** (2005, 15) ★★
11.50 **Paycheck** Sci-fi thriller. (2003, 12, 119min) ★★★
1.55 PM **The Conjuring 2: The Enfield Poltergeist** Horror sequel. (2016, 15) ★★★★
4.15 **The Purge** Horror thriller. (2013, 15, 83min) ★★★
5.45 **Nope** Jordan Peele's thriller. (2022, 15, 130min) ★★★★

5.45 Nope

8.00 **Ex Machina** Sci-fi drama starring Domhnall Gleeson. A computer programmer becomes embroiled in testing the artificial intelligence of a beautiful robot girl. With Alicia Vikander, Oscar Isaac and Sonoya Mizuno. (2014, 15, 104min) ★★★★
SEX ●●● VIOLENCE ●●● LANG ●●●

10.00 **Blade** Action adventure chiller starring Wesley Snipes as the half-human, half-vampire warrior Blade. With Stephen Dorff, Kris Kristofferson and N'Bushe Wright. (1998, 18, 121min) ★★★
SEX ●●● VIOLENCE ●●● LANG ●●●

12.15 AM **Blade 2** Action horror sequel starring Wesley Snipes. (2002, 18, 117min) ★★★★
2.25 **Blade: Trinity** Adventure sequel starring Wesley Snipes. (2004, 15, 113min) ★★
4.35 **to 6.30** AM **Voyagers** Sci-fi thriller starring Colin Farrell. (2020, 15, 108min) ★★★

Sky Cinema Fast & Furious

302 302 856 402 502 516

6.55 AM **Fast & Furious** Action sequel. (2009, 12) ★★★
8.55 **Fast & Furious 5** Action sequel. (2011, 12) ★★★
11.20 **Fast & Furious 6** Action sequel. (2013, 12) ★★★
1.45 PM **Fast & Furious 7** Action sequel. (2015, 12) ★★★★
4.15 **Fast & Furious 8** Action sequel. (2017, 12) ★★★
6.40 **Fast & Furious Presents Hobbs & Shaw** Adventure. (2019, 12, 137min) ★★★

6.40 Hobbs & Shaw

Fast & Furious Presents Hobbs & Shaw (film started at 6.40pm)
SEX ●●● VIOLENCE ●●● LANG ●●●

9.00 **Fast & Furious 9** Action sequel starring Vin Diesel, Jordana Brewster, John Cena and Michelle Rodriguez. The crew must take on an international terrorist, who turns out to be Dom and Mia's estranged brother. (2021, 12, 143min) ★★★
SEX ●●● VIOLENCE ●●● LANG ●●●

11.30 **The Cinema List: Fast Cars**
11.50 **Ambulance** Crime drama directed by Michael Bay, starring Jake Gyllenhaal and Yahya Abdul-Mateen II. (2022, 15, 136min) ★★★★
2.20 AM **The Eight Hundred** Chinese period drama starring Huang Zhizhong, Oho Ou and Jiang Wu. Subtitled. (2019, 15, 149min) ★★★★
5.00 **to 6.00** AM **Sky Cinema Preview**

Film4

313 313 855 428 14 300

■ **Films start at 11.00am**
11.00 AM **The Running Man** Thriller starring Laurence Harvey (1963, PG, 101min) ★★★
1.10 PM **Tobruk** World War Two adventure with Rock Hudson. (1967, PG, 110min) ★★★
3.25 **Hatari!** Adventure with John Wayne. (1962, U, 157min) ★★
6.35 **Gods of Egypt** Fantasy starring Nikolaj Coster-Waldau and Brenton Thwaites. (2016, 12, 127min) ★★★

10.45 Shallow Grave

Gods of Egypt (film started at 6.35pm) — 8 PM
SEX ●●● VIOLENCE ●●● LANG ●●●

9.00 **Men in Black II** Sci-fi action comedy sequel starring Tommy Lee Jones and Will Smith. When an alien threatens Earth, top MIB agent Jay needs the help of former partner Kay to save the planet. (2002, PG, 88min) ★★★ — 9 PM, 10 PM
SEX ●●● VIOLENCE ●●● LANG ●●●

10.45 **Shallow Grave** Danny Boyle's black comedy thriller starring Kerry Fox, Christopher Eccleston and Ewan McGregor. (1994, 18, 92min) ★★★★ — 11 PM
SEX ●●● VIOLENCE ●●● LANG ●●●

12.35 **to 4.00** AM PREMIERE **Onoda: 10,000 Nights in the Jungle** Japanese war drama starring Yuya Endo. Subtitled. (2021, 15, 173min) ★★★★

+1 hour 314 430 47 301

GREAT! romance

319 424 52 303

6.00 AM **My Birthday Romance** Comedy. (2020, PG, 90min) ★★
8.00 **The Dating List** Romantic comedy. (2019, PG, 90min) ★★
10.00 **An Hour Behind** Romantic comedy. (2017, PG, 90min) ★★
12.00 NOON **Love & Where to Find It** Comedy. (2021, PG, 85min) ★★
2.00 PM **The Convenient Groom** Romantic drama starring Karen Kruper. (2016, PG, 86min) ★★

4.00 **A Midnight Kiss** Romantic drama starring Adelaide Kane and Carlos PenaVega. (2018, PG, 95min) ★★
6.00 **Undercover Bridesmaid** Romance starring Brooke Burns, Nicole Paggi and Justin Baldoni. (2012, PG, 86min) ★★
8.00 **Snowkissed** Romantic comedy starring Jen Lilley and Chris McNally. (2021, PG, 84min) ★★
10.00 **Love Takes Flight** Romance starring Nikki Deloach and Jeff Hephner. (2019, PG, 87min) ★★

12.05 AM **Moonlight in Vermont** Romantic drama starring Lacey Chabert. (2017, PG, 90min) ★★
2.10 **to 4.00** AM **The Birthday Wish** Romantic drama. (2017, PG, 84min) ★★

+1 hour 320 303 63 304

GREAT! movies

321 425 34 302

9.00 AM **A Focus to Kill** Thriler. (2018, 12, 90min) ★★
11.00 **Eat, Drink and Be Buried: A Gourmet Detective Mystery** Whodunit. (2017, PG, 83min) ★★
1.00 PM **The Deadly Room: Garage Sale Mystery III** (2015, 12) ★★
3.00 **Home Is Where the Killer Is** Thriller. (2019, 12, 87min) ★★
4.50 **The Many Faces of Alice** Thriller. (2016, PG, 95min) ★★

6.40 **Where Angels Fear to Tread** EM Forster drama with Helen Mirren, Judy Davis and Helena Bonham Carter. An English widow determines to marry the son of an Italian dentist to the horror of her stuffy in-laws. (1991, PG, 118min) ★★
9.00 **Terminal Velocity** Action thriller starring Charlie Sheen. A skydiving instructor plunges into espionage intrigue after a new pupil apparently falls to her death. (1994, 15, 102min) ★★

11.10 **The Mexican** Action comedy. (2001, 15, 123min) ★★★
1.35 AM **Love and Honor** Romance. (2013, 12, 100min) ★★★
3.45 **to 6.00** AM **Welcome to the Jungle** (2003, 15) ★★★

+1 hour 322 61

GREAT! action

323 426 42 305

6.00 AM **M*A*S*H** 10&11/25. (S4)
7.00 **Wild West Chronicles**
7.30 **Asteroid-a-geddon** Adventure. (2020, PG, 90min) ★★
9.20 **Battle of Kursk**
10.15 **The Lightning War**
11.30 **M*A*S*H** 12&13/25. (S4)
12.30 PM **Wild West Chronicles**
1.00 **The Texas Rangers** Western starring George Montgomery. (1951, U, 75min) ★★★

2.35 **Seven Dollars on the Red** Western. (1966, PG, 85min) ★★
4.35 **Lost Command** Wartime drama. (1966, 15, 90min) ★★
7.05 **Women of Valor** World War Two drama starring Susan Sarandon. (1986, 15, 100min) ★★★
9.00 **Saints and Soldiers** World War Two adventure starring Corbin Allred. Four American soldiers and a British pilot travel through enemy territory to deliver vital intelligence to Allied forces. (2003, 15, 87min) ★★★

10.55 **Saints and Soldiers: Battle of the Tanks** Drama. (2014, 12) ★★
12.50 AM **Assassination Games** Thriller. (2010, 18, 95min) ★★
2.50 **to 4.00** AM **The Traitors** Spy drama. (1962, b/w, PG) ★★★

+1 hour 324

Movies 24

325 419

7.00 AM **Right in Front of Me** Comedy. (2021, PG, 84min) ★★
9.00 **The Best Version of Love** Comedy. (2023, PG, 86min) ★★
11.00 **Game, Set, Love** Romantic comedy. (2022, PG, 84min) ★★
1.00 PM **Stepping into Love** Drama. (2023, PG, 82min) ★★
3.00 **A Nashville Legacy** Romantic comedy starring Andrea Lewis. (2023, PG, 85min) ★★

5.00 **Spring Breakthrough** Romantic drama with Keesha Sharp. (2023, PG, 90min) ★★
7.00 **The Charm of Love** Romantic drama starring Alina Alcantara. (2020, PG, 88min) ★★
9.00 **Love in the Limelight** Romantic comedy starring Alexa and Carlos PenaVega. A woman is reunited with her high school crush, now a boy band singer, and her grandmother plots to bring them together. (2022, PG, 84min) ★★

11.00 **Planning for Joy** Comedy. (2022, PG, 86min) ★★
1.00 AM **Coffee Shop** Romantic comedy. (2014, PG, 90min) ★★
3.00 **to 5.00** AM **Two for the Win** Drama. (2021, PG, 85min) ★★

+1 hour 326 420

FILMS ON OTHER CHANNELS

6pm TILL LATE

9.00 PM **Meteor Moon** *Sky Sci-Fi* Sci-fi adventure with Dominique Swain, Michael Broderick and Chris Boudreaux. ★★
9.30 **The Color Purple** *BBC4* Steven Spielberg's poignant drama adapted from Alice Walker's prize-winning novel, starring Whoopi Goldberg, Danny Glover and Oprah Winfrey. ★★★★
10.00 **American Assassin** *4Seven* Action thriller, starring Dylan O'Brien, Michael Keaton and Sanaa Lathan. The survivor of a terrorist attack becomes a master of unarmed combat before the US government consider using him for black ops. ★★★
10.05 **Robin Hood** *ITV4* Ridley Scott's epic adventure telling the story of how Robin Hood became an outlaw, starring Russell Crowe and Cate Blanchett. ★★★
12.00 M'T **Apocalypse of Ice** *Sky Sci-Fi* Disaster drama starring Tom Sizemore, Jake Holley and Torrey Richardson. ★★
1.55 AM **Slender Man** *Channel 4* Horror thriller starring Joey King, Julia Goldani Telles and Jaz Sinclair. (Signed) ★

Thursday

Sky Sports Main Event

401 401 859 | 511 501 | 420 440

6.00 AM **Sky Sports News**
7.00 **Good Morning Sports Fans**
10.00 **The Football Show**
12.00 NOON **Sky Sports News**
12.30 PM **LIVE DP World Tour Golf** Coverage of the opening day's play of the KLM Open from Bernardus Golf in Cromvoirt, the Netherlands, where Victor Perez returns to defend his crown.
5.30 **LIVE PGA Tour Golf** Coverage of the opening day's play of the Charles Schwab Challenge from Colonial Country Club in Fort Worth, Texas, where Sam Burns was victorious last year.
7.00 **LIVE Premier League Manchester United v Chelsea.** Coverage of the top-flight encounter, which takes place at Old Trafford. Kick-off **8.00pm**.
11.00 **LIVE PGA Tour Golf** Further coverage of day one of the Charles Schwab Challenge from Colonial Country Club in Fort Worth, Texas, where Sam Burns was victorious last year.
12.00 M'T **Sky Sports News**
1.30 AM **LIVE NBA Basketball** Coverage of a play-off match.
4.00 **to 6.00** AM **Sky Sports News**

Sky Sports Premier League

402 402 860 | 512 502 | 421 441

6.00 AM **PL Greatest Games**
7.00 **Premier League Highlights**
7.30 **Premier League Legends**
8.00 **Premier League Best Goals**
9.00 **Premier League Highlights**
9.30 **Premier League 100 Club**
10.00 **The Football Show**
12.00 NOON **Premier League Hlts**
12.30 PM **Gary Neville's Soccerbox**
1.00 **Premier League Years**
3.00 **Premier League Highlights**
3.30 **PL Greatest Games**
4.00 **Premier League Best Goals**
5.00 **Premier League Highlights**
5.30 **Premier League 100 Club**
6.00 **Premier League Stories**
6.30 **Premier League: Big Interview**
7.00 **LIVE Premier League Manchester United v Chelsea.** Coverage of the top-flight encounter, which takes place at Old Trafford. Kick-off **8.00pm**.
11.00 **Premier League: Big Interview**
11.30 **Premier League Highlights**
12.30 AM **Premier League Icons**
1.00 **Premier League Years**
3.00 **PL Greatest Games**
4.00 **Best PL Goals 2007/08**
5.00 **Premier League Best Goals**
5.30 **to 6.00** AM **Premier League 100 Club**

Sky Sports Football

403 403 861 | 513 503 | 422 442

6.00 AM **Championship Retro** Another chance to see Charlton Athletic v Sunderland in the 1998 Championship play-off final.
8.45 **EFL Greatest Games**
10.00 **EFL Cup Retro** Manchester City v Sunderland in the 2014 final.
12.00 NOON **EFL** The 20/21 play-offs.
3.00 PM **Championship Season Review** A look back at the 2020/21 campaign.
4.00 **EFL Cup Highlights** Action from Manchester City v Tottenham Hotspur in the 2021 final.
5.00 **WSL** Action from Manchester United v Manchester City.
5.30 **Women's Football Weekly**
6.00 **Bundesliga Weekly**
6.30 **Inside the WSL**
7.00 **EFL Highlights** Play-off action.
9.00 **Scottish Premiership**
9.15 **SPFL Highlights**
9.30 **Bundesliga Weekly**
10.00 **Inside the WSL**
10.30 **Women's Football Weekly**
11.00 **Scottish Premiership**
11.15 **SPFL Highlights**
11.30 **EFL Greatest Games**
12.00 M'T **EFL Rivalries**
1.00 **to 6.00** AM **SPFL Greatest Games**

Sky Sports Cricket

404 404 862 | 514 504 | 423 443

6.00 AM **Vitality T20 Blast Cricket** Middlesex Crusaders v Kent Spitfires in the 2008 final. **8.00** Northants Steelbacks v Surrey in the 2013 final. **9.00** Another chance to see Somerset v Hampshire Hawks.
12.35 PM **Ashes Greats**
1.30 **Vitality T20 Blast Cricket** Somerset v Hampshire Hawks.
5.05 **Ashes Greats**
6.00 **LIVE Vitality T20 Blast Cricket Middlesex v Surrey.** Coverage of the South Group match from Lord's in London.
9.45 **T20 Blast 2006** Highlights from Leicestershire Foxes v Notts Outlaws in the final.
10.00 **T20 Blast 2019** Worcestershire Rapids v Essex Eagles in the final.
11.00 **Ashes Memories** Michael Atherton shares his experiences of playing against Australia.
11.40 **Best of England v Australia** The 2009 test from Cardiff.
12.00 M'T **Vitality T20 Blast Cricket** A replay of Middlesex v Surrey.
3.45 AM **Ashes Greats** Action from the 2005 test at Trent Bridge.
4.10 **Ashes Memories**
4.50 **to 6.00** AM **Ashes Greats**

Sky Sports Golf

405 405 863 | 515 505 | 424 444

6.00 AM **Challenge Tour Golf**
6.30 **PGA Tour: The Cut**
7.00 **PGA Championship Golf**
8.00 **PGA Tour Golf**
9.00 **Golf's Greatest Holes**
9.30 **Challenge Tour Golf**
10.00 **PGA Tour: The Cut**
10.30 **PGA Championship Golf**
11.30 **DP World Tour Golf**
12.30 PM **LIVE DP World Tour Golf** Coverage of day one of the KLM Open from Bernardus Golf in Cromvoirt, the Netherlands.
5.30 **LIVE PGA Tour Golf** Coverage of the opening day of the Charles Schwab Challenge from Colonial Country Club in Fort Worth, Texas.
12.00 M'T **DP World Tour Golf**
12.15 AM **PGA Tour Profiles**
12.30 **PGA Tour Golf**
1.30 **DP World Tour Golf**
1.45 **PGA Tour Profiles**
2.00 **Golf's Greatest Holes**
2.30 **PGA Tour Golf**
2.45 **DP World Tour Golf**
3.00 **Ladies European Tour Golf**
4.00 **PGA Tour Golf**
4.15 **DP World Tour Golf**
4.30 **PGA Tour Golf**
5.30 **to 6.00** AM **Chronicles of a Champion Golfer**

BT Sport 1

413 413 870 | 527 | 408 430

6.00 AM **ESPN FC** Football news.
6.30 **Serie A: Full Impact**
7.00 **Premier League Reload**
7.15 **WWE NXT** Wrestling action.
9.00 **European Rally Championship**
9.30 **BT Sport Reload**
10.00 **The Football's On**
11.00 **Premiership Rugby Union**
12.30 PM **BT Sport Goals Reload**
1.00 **Immortals**
2.15 **What I Wore** Paul Gascoigne.
2.30 **Joe Cole Cast** With Declan Rice.
3.00 **Ligue 1 Highlights**
4.00 **The Football's On**
5.00 **MLB Plays of the Week**
5.30 **MLB: Off The Bat**
6.00 **LIVE MLB Tampa Bay Rays v Toronto Blue Jays.** At Tropicana Field. Start-time **6.10pm**.
9.30 **BT Sport Reload**
10.00 **Premier League: Big Interview**
10.30 **ESPN FC Presents: Gab & Juls**
11.00 **Ligue 1** Highlights.
12.00 M'T **LIVE MLB New York Yankees v Baltimore Orioles.**
3.30 AM **MLB: Off The Bat**
4.00 **MLB Plays of the Week**
4.30 **Serie A: Full Impact**
5.00 **Ligue 1 Show**
5.30 **to 6.00** AM **ESPN FC Presents: Gab & Juls**

BT Sport 2

414 414 871 | 528 | 409 431

11.30 AM **Badminton Weekly**
11.45 **BT Sport Reload**
12.00 NOON **FIM JuniorGP Championship** Race one of the latest round of the season.
4.30 PM **What I Wore** Dimitar Berbatov describes his passion.
5.00 **ESPN FC** Football news.
5.30 **ESPN FC Presents: Gab & Juls** Gab Marcotti and Julien Laurens discuss all the latest news.
6.00 **Ligue 1 Show** A look ahead to the upcoming football in France.
6.30 **Serie A: Full Impact** A round-up of the latest action in Italy's top flight football competition.
7.00 **Premier League Stories**
7.30 **Premier League Reload**
7.45 **BT Sport Goals Reload**
8.00 **The Football's On**
9.00 **LIVE MLB Washington Nationals v San Diego Padres.** Coverage of the National League encounter, staged at Nationals Park. Start-time **9.05pm**.
12.30 AM **World Poker Tour Series**
2.30 **to 6.00** AM **LIVE Badminton** Coverage of the quarter-finals at the Malaysia Masters, which takes place at Axiata Arena in Kuala Lumpur, Malaysia.

BT Sport 3

417 417 874 | 529 | 410 432

6.00 AM **PSA Squash Highlights** Action from Manchester Open.
7.00 **Ligue 1** Ajaccio v Rennes. **8.00** Nice v Toulouse. **9.00** Action from Lorient v Lens. **10.00** Highlights from Auxerre v Paris Saint-Germain.
11.00 **Primeira Liga** Action from Sporting Lisbon v Benfica.
12.00 NOON **Serie A** Highlights from Torino v Fiorentina. **1.00** PM Napoli v Inter Milan. **2.00** Udinese v Lazio. **3.00** AS Roma v Salernitana. **4.00** Empoli v Juventus.
5.00 **WWE Friday Night SmackDown** Wrestling action.
6.30 **WWE Monday Night Raw**
9.00 **WWE NXT Highlights**
10.00 **UFC** A chance to see Raquel Pennington v Irene Aldana.
1.00 AM **UFC Fight Flashback** Tyron Woodley v Stephen Thompson from November 2016.
3.00 **PSA Squash Highlights** Action from the Manchester Open.
4.00 **European Rally Championship Highlights** Action from the latest round of the season in Poland.
4.30 **to 6.00** AM **ESPN Classic Boxing**

Sky Sports Action

407 407 865 | 517 507 | 426 446

6.00 AM **The Rugby Championship**
7.00 **Netball Superleague** Another chance to see Surrey Storm v Loughborough Lightning.
9.00 **Fight Night International** Shakur Stevenson v Robson Concecaio in September 2022. **10.00** A chance to see Shakur Stevenson v Shuichiro Yonshino. **11.00** A chance to see Devin Haney v Vasiliy Lomachenko.
12.00 NOON **Good Morning Football**
3.00 PM **Fight Night International** Robeisy Ramirez v Isaac Dogboe.
4.00 **Fight Night** Josh Taylor v Jack Catterall from February 2022.
5.00 **NBC's Pro-Football Talk**
7.00 **LIVE Premier League Darts** Coverage of the concluding night of the competition, staged at the O2 in London, featuring the semi-finals, followed by the final.
10.00 **Darts Gold** Phil Taylor v Michael van Gerwen in the 2013 PL final.
10.30 **Legends of Darts**
11.00 **Blood, Sweat & Tears**
12.00 M'T **Total Access** NFL news.
1.00 AM **NFL: America's Game**
2.00 **Premier League Darts**
5.00 **Darts Gold** Archive action.
5.45 **to 6.00** AM **Legends of Darts**

Sky Sports Mix

416 416 873 | 510 | 429 449

6.00 AM **PL Greatest Games**
7.00 **Premier League Legends**
7.30 **F1 Academy Highlights**
7.50 **My Icon** Natasha Jonas.
8.00 **Top Rank Boxing Archive**
9.00 **Vitality T20 Blast Cricket**
12.35 PM **My Icon** Libby Clegg.
12.45 **Super League Highlights**
1.00 **Fight Night** Action from 2022.
2.00 **Premier League Years**
4.00 **Formula 1** Highlights of the Emilia-Romagna Grand Prix.
5.00 **PGA Championship Golf**
6.00 **F1 Academy Highlights**
6.20 **My Icon** Chris Hughton.
6.30 **Inside the WSL**
7.00 **NBA Basketball** Play-off action.
9.00 **NBA Action** Recent highlights.
9.30 **Inside the WSL**
10.00 **WNBA** Another chance to see Phoenix Mercury v Chicago Sky.
11.45 **Super League Highlights**
12.30 AM **Inside the WSL**
1.00 **F1 Academy Highlights**
1.20 **My Icon** Heather Watson.
1.30 **DP World Tour Golf**
1.45 **Super League Highlights**
2.00 **Premier League Darts**
5.00 **F1 Academy Highlights**
5.20 **My Icon** Heather Watson.
5.30 **Darts Gold** Archive action.
5.45 **to 6.00** AM **Legends of Darts**

BT Sport 4

421 421 876 | 530 | 411 434

6.00 AM **ESPN SportsCenter**
6.15 **The Football's On**
7.15 **ESPN SportsCenter**
7.30 **ESPN FC** Football news.
8.00 **World Baseball Classic**
11.00 **MLB** A replay of Milwaukee Brewers v Houston Astros.
1.30 PM **ESPN FC** Football news.
2.00 **BT Sport Reload** The best bits from BT Sport over the last week.
2.30 **MLB** A chance to see Atlanta Braves v Los Angeles Dodgers.
5.00 **PSA Squash Highlights**
6.00 **ESPN SportsCenter** All the news of the day with interviews.
6.15 **Fishing: On the Bank**
7.15 **ESPN SportsCenter**
7.30 **ESPN FC Presents: Gab & Juls**
8.00 **ESPN FC** Football news.
8.30 **30 for 30: June 17th, 1994**
9.30 **30 for 30: SMU Pony Exce$$**
11.30 **ESPN FC Presents: Gab & Juls**
12.00 M'T **30 for 30** Triple bill.
3.00 AM **BT Sport Reload**
3.30 **to 6.00** AM **MLB**

Eurosport 1

410 410 868 | 521 | 412 435

6.00 AM **Giro d'Italia: Breakaway**
6.30 **Roland-Garros** Archive action.
9.30 **Cycling: Giro d'Italia**
10.30 **Giro d'Italia: Breakaway**
11.00 **LIVE Cycling: Giro d'Italia** Coverage of stage 18, featuring a mountainous 161km route from Oderzo to Zoldo Alto.
5.00 PM **Roland-Garros** A look ahead to this year's French Open.
6.00 **Climbing World Cup**
7.00 **Roland-Garros**
8.00 **Cycling: Giro d'Italia** Stage 18 from Oderzo to Zoldo Alto.
9.00 **Giro d'Italia: Breakaway**
9.35 **British Superbikes**
10.30 **British Superbikes Extra**
11.30 **Cycling: Giro d'Italia**
12.30 AM **Giro d'Italia: Breakaway**
1.00 **Roland-Garros**
2.00 **British Superbikes**
3.00 **British Superbikes Extra**
4.00 **Climbing World Cup**
5.00 **to 6.00** AM **Cycling: Giro d'Italia**

Eurosport 2

411 411 869 | 522 | 413 436

6.30 AM **Cycling: Giro d'Italia**
7.30 **Giro d'Italia: Breakaway**
8.00 **Formula E** The Monaco ePrix.
9.00 **FIA World Endurance Championship** From Sebring.
10.00 **Olympic Games: The Impossible Wave**
11.00 **British Superbikes**
12.00 NOON **British Superbikes Extra**
1.00 PM **Roland-Garros**
4.00 **Masters Snooker** Judd Trump v Mark Williams in the final.
6.00 **World Superbikes**
8.00 **Roland-Garros**
10.00 **Cycling: Giro d'Italia**
11.00 **Giro d'Italia: Breakaway**
11.30 **Motocross World Championship** From France.
12.00 M'T **British Superbikes**
1.00 AM **British Superbikes Extra**
2.00 **Cycling: Giro d'Italia**
3.00 **Olympic Games: The Impossible Wave**
3.30 **Australian Open Tennis**
4.30 **to 6.30** AM **World Superbikes**

Sky Sports Arena

408 408 866 | 518 508 | 427 447

6.00 AM **Super League Highlights**
6.15 **Rugby League Retro**
8.00 **Women's Super League**
8.15 **Super League Highlights**
10.30 **LIVE NRL** Coverage of a National Rugby League match in Australia.
12.30 PM **Premier League Darts**
4.15 **Super League Highlights**
4.30 **NBA Basketball** Play-off action.
6.30 **NBA Action** Recent highlights.
7.00 **Super League Highlights**
7.30 **LIVE Betfred Super League Hull Kingston Rovers V Wigan Warriors.** From Hull College Craven Park. Kick-off **8.00pm**.
10.30 **NBA Action** Recent highlights.
11.00 **NBA Basketball** Play-off action. **1.00** AM A replay of Golden State Warriors v Los Angeles Lakers.
1.30 **LIVE NBA Basketball** Coverage of a play-off match.
4.00 **NBA Action** Recent highlights.
4.30 **Super League Highlights**
5.00 **Women's Super League**
5.30 **to 6.00** AM **Super League**

Sky Sports F1

406 406 864 | 516 506 | 425 445

6.00 AM **The Home of F1**
10.00 **Formula 1** As shown at 9.30pm.
11.00 **Lewis And The Lie Detector**
11.15 **F1 Feature**
11.25 **LIVE Formula 3** The Monaco Grand Prix practice session.
12.20 PM **Formula 1** Season highlights.
12.40 **F1 Features**
12.55 **LIVE Formula 2** The Monaco Grand Prix practice session.
1.50 **F1 Feature**
2.00 **F1 Drivers Press Conference**
3.00 **Formula 1** As shown at 9.30pm.
4.00 **The Notebook**
4.30 **F1 Drivers Press Conference**
5.30 **Formula 1** Another chance to see the 2022 Monaco Grand Prix.
8.15 **Lewis And The Lie Detector**
8.30 **F1 Drivers Press Conference**
9.30 **Formula 1** Highlights of the Emilia-Romagna Grand Prix.
10.30 **F1 Drivers Press Conference**
11.30 **Formula 1** Season highlights.
1.45 AM **F1 Features**
2.00 **to 6.00** AM **The Home of F1**

SKY HD SD | VIRGIN HD | BT HD

Friday

26 May

Evening Planner

Comedy Drama

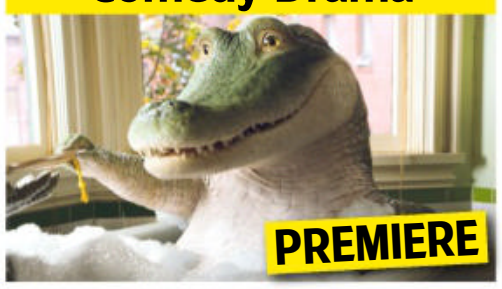

Lyle, Lyle, Crocodile
Sky Premiere, 3.55pm
Comedy about the adventures of a New York family and the singing reptile (Shawn Mendes) that lives with them.

Drama

Poker Face
Sky Max & Sky Showcase, 9pm
Natasha Lyonne stars in this crime drama as a cocktail waitress with an incredible ability to tell when people are lying.

Documentary

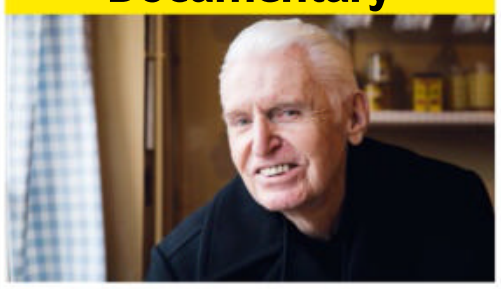

Hidden Treasures of the National Trust
BBC2, 9pm
The childhood home of Paul McCartney, featuring insight from his brother, Mike.

Crime Drama

Sister Boniface Mysteries
Drama, 9pm
The *Father Brown* spin-off returns, with the nun (Lorna Watson) investigating a murder when a TV crew visits the village.

SKY EVENING TIME	7.00PM	7.30PM	8.00PM	8.30PM	9.00PM	9.30PM	10.00PM	10.30PM
FAVOURITES								
101 BBC1	7.00 The One Show	7.30 RHS Chelsea...	8.00 Question of... †	8.30 MasterChef	9.00 Have I Got...	9.30 Black Ops	10.00 News	
102 BBC2	7.00 Beechgrove...	7.30 Villages by the...	8.00 RHS Chelsea Flower Show		9.00 Hidden Treasures of the National Trust		10.00 Detectorists	10.30 Newsnight
103 ITV1	◂ 6.30 News †	7.30 Emmerdale	8.00 Coronation Street		9.00 Beat the Chasers – Celebrity Special		10.00 News	
104 CHANNEL 4	7.00 News		8.00 The Big Interiors Battle		9.00 Gogglebox		10.00 The Lateish Show with Mo Gilligan	
105 CHANNEL 5	7.00 Jane McDonald: My Yorkshire		8.00 Susan Calman's Grand Day Out		9.00 Ken Dodd: 60 Years of Laughter			
106 SKY SHOWCASE	◂ 6.30 Film: Spider-Man 3				9.00 Poker Face		10.10 Bel-Air	
ENTERTAINMENT								
115 BBC3	7.00 Top Gear		8.00 Sky High Club: Scotland and Beyond		9.00 Film: Eighth Grade			10.30 I Kissed a Boy
116 BBC4	7.00 All New Top of the Pops				9.00 Cilla at the BBC		10.00 Sounds of...	10.30 Dusty
118 ITV2	7.00 Superstore		8.00 Bob's Burgers		9.00 Film: Bad Neighbours 2			
136 MORE4	◂ 6.55 Escape to the Chateau: DIY	7.55 Grand Designs			9.00 I Killed My Husband			
135 E4	7.00 Hollyoaks	7.30 Big Bang Theory	8.00 Below Deck Sailing Yacht		9.00 Film: Crocodile Dundee			
107 SKY WITNESS	7.00 Caught on Dashcam		8.00 Chicago Med		9.00 Chicago Fire		10.00 Chicago PD	
108 SKY ATLANTIC	◂ 6.50 True Blood	7.55 Game of Thrones			9.00 Souls			
110 GOLD	7.00 Open All Hours	7.40 Dad's Army			9.00 dinnerladies		10.10 The Office	
111 DAVE	7.00 Richard Osman's House of Games		8.20 Mortimer & Whitehouse: Gone Fishing			9.40 Meet the Richardsons		
119 ITV3	7.00 Heartbeat		8.00 Doc Martin				10.00 Scott & Bailey	
120 ITV4	7.10 Film: The Scorpion King				9.00 Wrestling: AEW Dynamite			
112 COMEDY CENTRAL	7.00 Friends				9.00 Film: The Other Woman			
139 SKY SCI-FI	7.00 Star Trek: Deep Space Nine		8.00 Star Trek: Voyager		9.00 Day of the Dead		10.00 The Swarm	
113 SKY MAX	7.00 A League of Their Own: European...		8.00 Strike Back: Legacy		9.00 Poker Face		10.10 Bel-Air	
132 ALIBI	7.00 Person of Interest		8.00 Father Brown		9.00 Shakespeare & Hathaway: Private...		10.00 Death in Paradise	
130 SKY ARTS	7.00 Discovering: Johnny Cash		8.00 Guy Garvey: From the Vaults		9.00 Peter Frampton: FCA! 35 Tour			
DOCUMENTARY								
125 DISCOVERY	7.00 Bitchin' Rides		8.00 Gold Rush: Parker's Trail		9.00 Viagra: The Little Blue Pill That...		10.00 How the Universe Works	
162 ANIMAL PLANET	7.00 Life at Vet University		8.00 I'm Alive		9.00 I Was Prey		10.00 Alaskan Bush People	
129 NAT GEO	7.00 Air Crash Investigation		8.00 Airport Security: Peru		9.00 To Catch a Smuggler		10.00 Airport Security: Colombia	
123 SKY HISTORY	7.00 Forged in Fire		8.00 Salvage Kings		9.00 Secret Wars Uncovered		10.00 Guns That Changed the Game	
155 YESTERDAY	7.00 Fred Dibnah's Made in Britain		8.00 Classic Car Garage		9.00 Great American Railroad Journeys		10.00 Bangers and Cash	
121 SKY DOCS	7.00 Juan Carlos: Downfall of the King				9.00 The Man Who Played with Fire		10.00 Mr Dynamite: The Rise of James Brown	
FILMS - Sky Cinema								
301 PREMIERE	◂ 6.00 Mrs Harris Goes to Paris		8.00 Dead Shot				10.00 Halloween Ends	
303 HITS	◂ 5.40 The Legend of Zorro		8.00 Insidious				10.00 Battle Royale II: Requiem	
304 GREATS	◂ 6.15 The Wizard of Oz		8.00 The Duellists			9.55 True Grit		
305 ANIMATION	7.15 Sing 2				9.10 Mary and the Witch's Flower			
306 FAMILY CLASSICS	◂ 6.30 Sonic the Hedgehog 2			8.45 The Portable Door				
307 ACTION	◂ 5.40 Fast & Furious 7		8.00 Fast & Furious 8					10.20 Fast & Furious...
308 COMEDY	◂ 6.30 Ace Ventura Pet Detective		8.00 Ace Ventura: When Nature Calls			9.40 The Heartbreak Kid		
309 THRILLER	◂ 5.55 The Family		8.00 2 Guns				10.00 Shaft	
310 DRAMA	◂ 6.00 Dallas Buyers Club		8.00 Selma					10.15 Defiance
311 SCI-FI	◂ 6.00 Elysium		8.00 The Cabin in the Woods			9.50 Scream		
302 SPIDER-MAN	◂ 6.15 Spider-Man 2			8.30 Spider-Man 3				
313 FILM4	◂ 6.55 Daddy's Home 2				9.00 Men in Black 3			
315 TCM MOVIES	◂ 6.55 Return of the Gunfighter				9.00 Halloween			
SPORT								
401 MAIN EVENT	◂ 6.30 Women's...	7.30 Betfred Super League – Live: Leeds Rhinos v St Helens (Kick-off 8.00)						10.15 PGA Tour Golf – Live
402 PREMIER LEAGUE	7.00 PL Preview	7.30 PL – The Big...	8.00 David James: The One and Only			9.30 PL – The Big...	10.00 PL Icons	10.30 PL Retro
403 FOOTBALL	7.00 Bundesliga Highlights Show		8.00 Inside the WSL	8.30 Scottish...	9.00 EFL Highlights			
404 CRICKET	7.00 Vitality T20 Blast Cricket – Live: Surrey v Kent Spitfires						10.00 IPL	
413 BT SPORT 1	7.00 MLB – Live: Chicago Cubs v Cincinnati Reds (Start-time 7.20)							10.30 MLB: Off The...
414 BT SPORT 2	7.00 The Football's On		8.00 Badminton...	8.30 PSA Squash Highlights		9.30 Scottish...	10.00 UEFA Magazine	10.30 Inside Serie A

◂ Denotes programmes starting before 7.00pm † Regions vary

FRIDAY

SUBSCRIPTION OFFER: 6 ISSUES FOR £1*
Simply visit: www.magazinesdirect.com/A97W
*Terms & conditions: magazinesdirect.com/terms.

Friday

BBC1

101 101 | 101 101 | 1 101 | 101 101/106

6.00 AM **Breakfast** (S)
9.15 **Rip Off Britain** New edition (S)
10.00 **Frontline Fightback** Series finale A look at how a pharmacy took a stand against shoplifters. (S)
10.45 **Defenders UK** (S)(R)
11.15 **Homes Under the Hammer** (S)(R)
12.15 PM **Bargain Hunt** New edition From Doune in Perthshire. (S)(AD)
1.00 **BBC News** (S)
1.30 **Local News** (S)
1.45 **Hope Street** 10/10. (S2) (S)(R)(AD)
2.30 **Money for Nothing** (S)(R)
3.00 **Escape to the Country** (S)(R)
3.45 **RHS Chelsea Flower Show** New edition Nicki Chapman and Angellica Bell explore the event. (S)
4.30 **The Repair Shop** (S)(R)(AD)
5.15 **Pointless** Quiz show. (S)(R)
6.00 **BBC News** (S)
6.30 **Local News** (S)

7.30 RHS Chelsea Flower Show

7 PM

7.00 The One Show Alex Jones and Roman Kemp present the topical show. (S)

7.30 RHS Chelsea Flower Show New edition Sophie Raworth, Joe Swift and Monty Don explore the horticultural event. (S)

8 PM

8.00 Question of Sport New edition With Richard Kilty, Ethan Pinnock, Hollie Pearne-Webb and Tonia Couch. (S)

8.30 MasterChef New edition 21/24. The contestants cook a 'theatrical and fantastical' dish. (S)(AD)

9 PM

9.00 Have I Got News for You New edition 7/10. With guest panellists Carol Vorderman and Nabil Abdulrashid. (S)

9.30 Black Ops New episode 4/6. Dom and Kay track down a contact. (S1) (S)
■ Entire series on BBC iPlayer

10 PM

10.00 BBC News (S)
10.30 Local News (S)
10.40 The Chris & Rosie Ramsey Show New edition 3/6. The husband-and-wife duo poke fun at life with celebrity guests. (S)
11.25 **Bump** New episodes *Jellyfish*: 3/10. A confusing encounter between Jacinda and Santi's new girlfriend distracts Oly from Reema's return from London. (S)
11.55 *The Argentine:* 4/10. Bernardita seems to be the cause of everyone's problems. (S3) (S)
12.25 AM **FILM The Photograph** Drama with Issa Rae and LaKeith Stanfield. (S) (2020, 12, 100min) ★★★
2.05 **Weather for the Week Ahead** (S)
2.10 **to 6.00** AM **BBC News** (S)

BBC2

102 102/115 802 | 102 102 | 2 102 | 102 102/106

6.15 AM **Homes Under the Hammer** (R)
7.15 **Money for Nothing** (S)(R)
8.00 **Sign Zone: Gardeners' World** (R)
9.00 **Nicky Campbell** (S)
11.00 **BBC News** (S)
12.15 PM **Politics UK** (S)
1.00 **Impossible** Game show. (S)(R)
1.45 **Eggheads** Quiz show. (S)(R)
2.15 **James Martin's Food Map of Britain** Northern Ireland. (S)(R)(AD)
2.45 **A Countryside Summer** (S)(R)
3.15 **Big Cats About the House** (S)(R)
4.15 **Ancient Invisible Cities** (S)(R)(AD)
5.15 **Flog It!** From the RAF Museum at Hendon in London. (S)(R)
6.00 **Richard Osman's House of Games** Game show. (S)(R)
6.30 **Great Coastal Railway Journeys** New edition Michael Portillo visits the childhood home of William Wordsworth in Cockermouth. (S)

7.00 Beechgrove Garden

7.00 Beechgrove Garden New edition Calum Clunie helps a new gardener to set up an allotment in Bellshill. (S)

7.30 Villages by the Sea Ben Robinson visits Ravenglass in the Lake District. (S)(R)

8.00 RHS Chelsea Flower Show New edition The BBC gardening team present the sights and sounds of the famous event, with highlights of the gardens and tips for amateur horticulturists. (S)

9.00 Hidden Treasures of the National Trust New edition 3/6. The curators continue their restoration of Paul McCartney's childhood home in Liverpool. *See feature, page 20.* (S)(AD)

10.00 Detectorists 6/6. Andy and Lance have one last day on the farm to pull out all the stops and find the gold. (S3) (S)(R)(AD)
10.30 Newsnight (S)
11.00 **Weather** (S)
11.05 **MOTDx** Football discussion. (S)(R)
11.35 **Strike: Inside the Unions** Documentary about the wave of industrial action in 2022. (S)(R)
12.35 AM **Sign Zone: Panorama: Landfill: Britain's Toxic Secrets** (S)(R)
1.05 **Sign Zone: The Mysterious Mr Lagerfeld** Documentary. (S)(R)
2.35 **Sign Zone: Interior Design Masters** 8/8. The two finalists make over two pubs in Brighton. (S)(R)
3.35 **to 6.00** AM **Previews** (S)

ITV1

103 103/176 803 | 103/113 | 3 103 | 103 111

6.00 AM **Good Morning Britain** (S)
9.00 **Lorraine** (S)
10.00 **This Morning** (S)
12.30 PM **Loose Women** (S)
1.30 **ITV News** (S)
1.55 **Local News** (S)
2.00 **Dickinson's Real Deal** In Nottingham's Albert Hall, David Dickinson and his dealers set up stall, and Henry Nicholls flexes his spending muscles on a collection of hero comics. (S)(R)(AD)
3.00 **Tenable** Sally Lindsay hosts as five university friends join forces to take on the Tenable Tower. (S)(R)
4.00 **Tipping Point** New edition Game show hosted by Ben Shephard. (S)
5.00 **The Chase** New edition Quiz show hosted by Bradley Walsh. (S)
6.00 **Local News** (S)
6.30 **ITV News** (S)

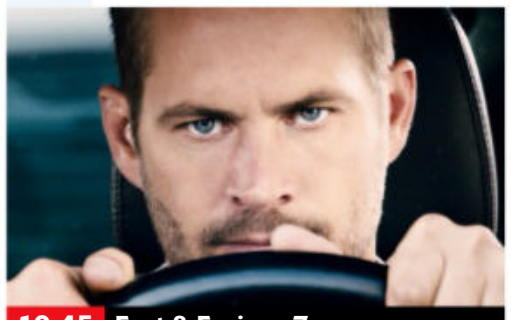

10.45 Fast & Furious 7

7.30 Emmerdale Charles's mother Claudette takes every opportunity to hurt Manpreet's feelings, while Tom attempts to make amends with Belle. (S)(AD)

8.00 Coronation Street Paul delays facing his fate in court, while Billy confides in Dee-Dee how worried he is about his partner. Evelyn calls an ambulance for Roy, and Isabella learns that she is unable to return home to Italy. (S)(AD)

9.00 Beat the Chasers – Celebrity Special Bradley Walsh hosts as Omid Djalili, Richard Whitehead, Jenny Eclair and Clive Mantle take on the six quiz experts, hoping to win big money for their chosen charities. (S)(R)

10.00 ITV News (S)
10.30 Local News (S)
10.45 FILM Fast & Furious 7 Action thriller sequel starring Vin Diesel, Paul Walker, Dwayne Johnson and Jason Statham. A rogue special forces assassin seeks revenge against Dom, Brian and their crew for putting his brother in a coma. (S)(AD) (2015, 12, 135min) ★★★★
SEX ●●● VIOLENCE ●●● LANGUAGE ●●●
1.00 AM **Shop: Ideal World**
3.00 **Million Pound Pawn** The world of luxury pawnbroking on the Costa Del Sol. (S)(SL)(R)(AD)
3.50 **Unwind with ITV** (S)
5.05 **to 6.00** AM **Ainsley's Caribbean Kitchen** Ainsley Harriott takes a tour of Dominica. (S)(SL)(R)

+1 hour 203 | 114 | 35 | 112

CHANNEL 4

104 104/108 804 | 104/108 | 4 104 | 104/106

6.05 AM **Countdown** (S)(R)
6.45 **Cheers** 22&23/25. (S6) (S)(R)
7.35 **The King of Queens** (S)(R)(AD)
8.25 **Frasier** 6-8/25. (S11) (S)(R)(AD)
9.55 **Find It, Fix It, Flog It** (S)(R)(AD)
10.55 **Couples Come Dine with Me** (R)
11.55 **News** (S)
12.00 NOON **Steph's Packed Lunch** New edition Magazine. (S)
2.10 PM **Countdown** New edition (S)
3.00 **Sun, Sea and Selling Houses** (R)
4.00 **A Place in the Sun** New edition A woman and her son look for a home on Spain's Costa del Sol. (S)
5.00 **Help! We Bought a Village** (S)(R)
6.00 **The Simpsons** *Yokel Chords:* Bart is referred to a therapist. Featuring the voice of Meg Ryan. (S)(R)(AD)
6.30 **Hollyoaks** Felix is hurt knowing that DeMarcus blames him for ending up in hospital. (S)(AD)

8.00 The Big Interiors Battle

7.00 News (S)

8.00 The Big Interiors Battle New edition 6/8. Judge Dara Huang sends the final three designers to an outdoor adventure centre in the Peak District to contend with a multi-use common room space that needs some love. (S)(AD)

9.00 Gogglebox New edition The armchair critics share their opinions on what they have been watching during the week, with cameras capturing their instant reactions and lively discussions. (S)(AD)

10.00 The Lateish Show with Mo Gilligan New edition The comedian and actor chews the fat with guests including actor Adrian Lester and Eurovision star Sam Ryder. Plus, games, sketches and performances. (S)
11.05 **Sean Lock: Keep It Light** (S)(R)
12.10 AM **FILM Crawl** Horror thriller starring Kaya Scodelario. (S) (2019, 15, 90min) ★★★
1.40 **Ramsay's Kitchen Nightmares USA** From New York. (S)(SL)(R)
2.25 **Come Dine with Me** (S)(R)(AD)
4.40 **Kirstie and Phil's Love It or List It: Brilliant Builds** (S)(R)(AD)
5.05 **Find It, Fix It, Flog It** (S)(R)
5.15 **to 6.10** AM **Great British History Hunters** (S)(R)(AD)

+1 hour 204/208 | 142 | 15 | 121

(S) Subtitles (SL) Signing (R) Repeat (AD) Audio Description

CHANNEL 5

105 105 805 | 105 | 5 105 | 105 105

5.25 AM **Milkshake!**
9.15 **Jeremy Vine** (S)
11.15 **Storm Huntley** (S)
12.15 PM **Alexis Conran** (S)
1.40 **News** (S)
1.45 **Home and Away** (S)(R)(AD)
2.15 FILM **Secret Stalker: Abducting Lacy** Thriller starring Bree Williamson. (S) (2019, PG, 105min) ★★
4.00 **Paul Martin's Antiques Showdown** New edition A slide rule is among the possible choices in the final West Midlands challenge. (S)
5.00 **News** (S)
6.00 **Eggheads** The Shuttle Watchers take on quiz experts. (S)(R) **6.30** The Afflicte take part in the quiz show. (S)(R)
6.55 **News** (S)

8.00 Grand Day Out

7.00 **Jane McDonald: My Yorkshire** 4/5. The singer heads to Scarborough before visiting Goathland, where TV show *Heartbeat* was filmed. (S)(R)
7.55 **News** (S)
8.00 **Susan Calman's Grand Day Out** New edition 3/12. The comedian travels to the south coast of Wales to visit the Gower peninsula, Cardiff Castle and the National Botanic Garden. (S)
9.00 **Ken Dodd: 60 Years of Laughter** A celebration of the comedian, who was embraced by the emerging TV age, while always keeping alive the old-school comedy of the music hall. With contributions from friends, colleagues and fans, including Anita Harris, Roger McGough, Ricky Tomlinson and David Morrissey. (S)(R)
11.00 FILM **True Lies** Action comedy with Arnold Schwarzenegger and Jamie Lee Curtis. A spy's double life as a salesman has his wife fooled, until she gets caught up in one of his missions. (S) (1994, 15, 150min) ★★★★
1.30 AM **Teleshopping** (S)
3.30 **Inside the Tower of London** (R)
4.20 **OMG! Boy Beauty Addicts** (R)
5.05 **to 5.30** AM **Wildlife SOS** (R)

+1 hour 205 | 155 | 46 | 128

SKY SHOWCASE

106 106 806 | 109 | 340 355

6.00 AM **The Early Rundown**
7.00 **Sky News Breakfast**
8.00 **Monkey Life** (S)(R)
9.00 **Nothing to Declare** (S)(R)
10.00 **The Flash** 16/23. (S1) (S)(R)
11.00 **NCIS: New Orleans** (S2) (S)(R)
1.00 PM **Hawaii Five-0** (S5) (S)(R)
2.00 **MacGyver** 14/23. (S2) (S)(R)
3.00 **Portrait Artist of the Year 2020** With Ricky Wilson. (S)(R)
4.00 **Dogs: An Amazing Animal Family** Documentary. (S)(R)(AD)
5.00 **Will & Grace** (S11) (S)(R)(AD)
6.00 NEW **Enter the Spider-Verse: A Spider-Man Special** Fans look back on more than 20 years of Spider-Man films.
6.30 FILM **Spider-Man 3** Fantasy adventure sequel starring Tobey Maguire and Kirsten Dunst. (S) (2007, 12, 139min) ★★★

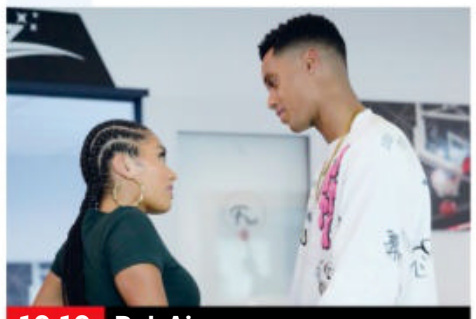

10.10 Bel-Air

FILM **Spider-Man 3** (film started at 6.30pm)
SEX ●●● VIOLENCE ●●● LANGUAGE ●●●

9.00 NEW SERIES **Poker Face** *Dead Man's Hand:* 1/10. Crime drama starring Natasha Lyonne. A casino cocktail waiter with an uncanny knack for identifying lies investigates the death of a close friend. *See feature, page12.* (S1)
10.10 **Bel-Air** New episode *Don't Kill My Vibe:* 4/10. Will is suspended from the Bel-Air basketball team after his protest and looks to join an AAU team with Phil's permission. (S2) (S)
11.10 **American Auto** 11/13. Wesley's grandfather dies and Katherine and the team learn all the heirs plan to sell their shares. (S)(R) **11.40** 12/13. Wesley takes Jack under his wing. (S2) (S)(R)
12.10 AM **The Force: North East** (R)
2.00 **Road Wars** (S)(R)
3.00 **Hawaii Five-0** (S5) (S)(R)
4.00 **MacGyver** (S2) (S)(R)
5.00 **to 6.00** AM **Motorway Patrol**

+1 hour 206

LOCAL VARIATIONS

BBC1

SCOTLAND
Sky **964**, Virgin **862**, Freesat **964**
11.15am-12.15pm Homes Under the Hammer (S)(R) **8.00-8.30pm** Landward (S)(R) **11.25** Question of Sport New edition (S) **11.55** Bump New episodes (S) **12.55am** FILM The Photograph (S) (2020, 12, 100min) ★★★ **2.35** Weather for the Week Ahead (S) **2.40-6.00am** BBC News (S)

N. IRELAND
Sky **966**, Virgin **863**, Freesat **966**
8.00-8.30pm Feed Yourself Fitter with Stephen Nolan New edition (S) **11.25** Question of Sport New edition (S) **11.55pm-12.25am** Bump New episode (S)

WALES
Sky **965**, Virgin **864**, Freesat **965**
8.00-8.30pm Wynne's Welsh 70s New edition (S)

BBC2

N. IRELAND
Sky **969**, Freesat **969**
No variations

WALES
Sky **968**, Freesat **968**
No variations

ITV1

As main ITV1 except:
WALES
7.00-7.30pm Backstage New edition (S)

S4C

Sky **134**, Virgin **166**, Freesat **120**
6.00am Cyw **12.00noon** Newyddion S4C a'r Tywydd **12.05pm** Bois y Rhondda **12.30** Heno **1.00** Welsh Whisperer – Ni'n Teithio Nawr! (AD) **1.30** Y Sioe Fwyd (AD) **2.00** Newyddion S4C a'r Tywydd **2.05** Prynhawn Da New edition **3.00** Newyddion S4C a'r Tywydd **3.05** Symud i Gymru (AD) **4.00** Awr Fawr **5.00** Stwnsh **6.00** Glannau Cymru o'r Awyr **6.30** Garddio a Mwy **6.57** Newyddion S4C **7.00** Heno New edition **7.30** Newyddion S4C a'r Tywydd **8.00** Seiclo: Giro d'Italia **8.55** Newyddion S4C a'r Tywydd **9.00** Canu gyda Fy Arwr **10.00** Ffit Cymru **11.00-11.35pm** Cymry ar Gynfas

TV&Satellite week
New issue on sale now

BBC3

115/117/141 | 107/157 | 23 109 | 179 | 107

BBC3 programmes start at 7.00pm

7.00 PM **Top Gear** The team test drive the latest SUVs.
7.55 **The Catch Up**
8.00 **Sky High Club: Scotland and Beyond** 8/10. Sara undertakes the most important job of her career. **8.30** 9/10. Cass seeks the advice of a female captain.
9.00 FILM **Eighth Grade** Comedy drama starring Elsie Fisher. An introverted 13-year-old attempts to make it through the last week of a disastrous year in eighth grade before starting high school. (2018, 15, 93min) ★★★★★
10.30 **I Kissed a Boy** 3/8. Mikey sends shockwaves through the masseria. **11.15** 4/8. Dannii Minogue shakes things up.
12.00 M'T **Glow Up: Britain's Next Make-Up Star**
1.00 AM **Rookie Nurses**
2.05 **Hot Property**
2.35 **My Mate's a Bad Date**
3.00 **to 4.00** AM **Sky High Club: Scotland and Beyond**

BBC4

116 116 | 107/108 | 9/24 106 | 108

BBC4 programmes start at 7.00pm

7.00 PM **Top of the Pops** With Madonna, Bon Jovi and Take That from October 1994. **7.30** Featuring PJ & Duncan, Gloria Estefan and Sting from October 1994. **8.00** With Debbie Harry, Genesis, Duran Duran and Madness from May 1982. **8.30** Music by Roxy Music, ELO, David Bowie, Blondie and Dollar from May 1979.
9.00 **Cilla at the BBC** A compilation of memorable TV appearances by Cilla Black from the BBC archives.
10.00 **Sounds of the Sixties** Solo artists, including Sandie Shaw and Dusty Springfield.
10.30 **Dusty** Entertainment showcase from 1967 with Dusty Springfield.
10.55 **Lulu's Back in Town** Archive performances by the Scottish singer.
11.20 **Sir Cliff Richard at the BBC** Archive performances.
12.20 AM **Top of the Pops**
2.15 **Cilla at the BBC**
3.15 **to 3.45** AM **Sounds of the Sixties**

MORE4

136 136 831 | 147 | 18 | 124

8.55 AM **Kirstie's Vintage Gems** Perfume-making.
9.15 **A Place in the Sun**
10.05 **A New Life in the Sun**
11.05 **Find It, Fix It, Flog It**
1.10 PM **Heir Hunters**
3.10 **Four in a Bed**
5.50 **Come Dine with Me: The Professionals** Restaurateurs compete in and around Glasgow.
6.55 **Escape to the Chateau: DIY** A couple struggle with the upkeep of their 300-year-old family home.
7.55 **Grand Designs** Kevin McCloud follows the progress of a commercial architect and his art director wife as they try to build the ultimate family home near York.
9.00 NEW SERIES **I Killed My Husband** 1/6. French crime drama starring Erika Sainte A distraught woman is taken to a police station where she tells officers that she believes she killed her husband. **10.00** New episode 2/6. Anna tries to keep control of the situation that she has plunged into, and Guillot tasks Caldera to speak to Anna's mother. Subtitled. (S1)
11.05 **24 Hours in A&E** A man is rushed in with lung injuries.
12.10 AM **8 Out of 10 Cats Does Countdown**
2.15 **24 Hours in A&E**
3.20 **to 3.50** AM **A Place in the Sun**

+1 hour 236 | 196 | 125

E4

135 135 830 | 106 | 13 | 122

6.00 AM **Hollyoaks**
7.00 **Ramsay's Kitchen Nightmares USA**
9.00 **The Neighborhood**
10.00 **The Big Bang Theory**
11.00 **Modern Family**
12.00 NOON **Brooklyn Nine-Nine**
1.00 PM **The Big Bang Theory**
3.00 **Modern Family**
4.00 **Brooklyn Nine-Nine**
5.00 **The Big Bang Theory**
7.00 **Hollyoaks** Ethan may have found a way to make all of Sienna's dreams come true.
7.30 **The Big Bang Theory** 4/23. Raj is named one of *People Magazine*'s '30 to Watch Under 30'. (S2)
8.00 **Below Deck Sailing Yacht** New edition 10/18. Adam's jealousy erupts when Jenna and Georgia discover they have something in common.
9.00 FILM **Crocodile Dundee** Comedy adventure with Paul Hogan and Linda Kozlowski. A New York reporter takes a legendary adventurer from the Australian Outback to the Big Apple. (1986, 15, 102min) ★★★★★
10.55 **Naked Attraction**
1.00 AM **First Dates**
2.05 **Gogglebox**
3.05 **Below Deck Sailing Yacht**
3.50 **Ramsay's Kitchen Nightmares USA**
4.40 **The Neighborhood**
5.30 **to 6.00** AM **Modern Family**

+1 hour 235 | 146 | 30 | 123

Friday primetime

Instagram.com/TVSatelliteWeek

★★★★★ Excellent ★★★★ Very Good ★★★ Good ★★ Average ★ Poor

FRIDAY Entertainment

Friday

Sky Witness

107 107 807 110 341 356

6.00 AM **Stop, Search, Seize**
7.00 **Border Security: America's Front Line** Double bill.
8.00 **Border Patrol**
9.00 **UK Border Force**
10.00 **Air Ambulance ER**
11.00 **9-1-1** 1/18. (S5)
12.00 NOON **The Rookie** 15/20. (S1)
1.00 PM **Bull** 10/16. Izzy asks Bull to petition the court to have her best friend's body exhumed. (S5)
2.00 **Air Ambulance ER**
3.00 **Nothing to Declare**

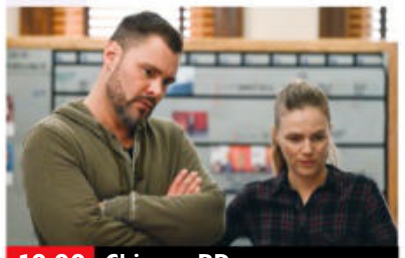
10.00 Chicago PD

7 PM
7.00 **Caught on Dashcam** Road disasters captured on video by drivers' dashboard cameras.

8 PM
8.00 **Chicago Med** New episode *I Could See the Writing on the Wall:* 18/22. Archer clashes with Charles. (S8)

9 PM
9.00 **Chicago Fire** New episode *Danger Is All Around:* 18/22. A familiar face returns to Firehouse 51. (S11)

10 PM
10.00 **Chicago PD** New episode *You Only Die Twice:* 18/22. A crime leads the team closer to the Beck family. (S10)
11.00 **Law & Order: Organized Crime** 1/22. (S3)
12.00 M'T **Law & Order: SVU** (S24)
1.00 AM **The Good Doctor** (S5)
2.00 **Coroner** 6/12. (S4)
3.00 **Private Eyes** 7/8. (S5)
4.00 **Bull** 12/23. (S1)
5.00 **to 6.00 Stop, Search, Seize**

+1 hour 207 163

Sky Atlantic

108/109 108/109 808 342 357

6.00 AM **The Guest Wing**
7.55 **The Wire** 10/10. (S5)
9.55 **True Blood** 1&2/12. (S5)
12.05 PM **Game of Thrones** (S3)
1.20 **Ray Donovan** 3&4/12. (S5)
3.30 **Big Love** 1/12. Bill's business plans are impeded. **4.35** 2/12. Bill starts taking viagra, but his increased sex drive creates tension. (S1)
5.45 **True Blood** 3/12. Debbie's parents arrive in Bon Temps. **6.50** 4/12. Jason uncovers a secret about the death of his parents. (S5)

9.00 Souls

7.55 **Game of Thrones** *Two Swords:* 1/10. Tyrion is sent to greet a royal party from Dorne, and Jon Snow finds himself on trial at Castle Black. (S4)
9.00 **Souls** *Not My Girl:* 3/8. Jacob causes a scene during the rehearsals for the commemoration of the crash of Flight 2205.
10.00 **Souls** *The Curtain Falls:* 4/8. Linn says goodbye to her mother, and Allie accepts the reality of her situation. Subtitled. (S1)
11.00 **Yellowjackets** 6/10. Misty prepares to welcome a guest. **12.05** AM 7/10. Taissa leads a last-ditch effort. (S1)
1.10 **Sharp Objects** 4/8. (S1)
2.10 **Game of Thrones** As 7.55pm.
3.15 **Der Pass** 6/8. (S1)
4.15 **to 6.00** AM **The Guest Wing**

+1 hour 208/209

Sky Max

113/114 113/114 111 346 361

6.00 AM **Stargate SG-1** (S9)
8.00 **Supergirl** 7/20. (S1)
9.00 **Quantum Leap** 11/22. (S5)
10.00 **The Flash** 16/23. (S1)
11.00 **NCIS: New Orleans** (S2)
1.00 PM **Hawaii Five-0** (S5)
2.00 **MacGyver** 14/23. (S2)
3.00 **Quantum Leap** 10/22. (S5)
4.00 **Supergirl** 8/20. (S1)
5.00 **The Flash** 16/23. (S1)
6.00 NEW **Enter the Spider-Verse: A Spider-Man Special** A celebration of the movies.
6.30 **Football's Funniest Moments**

9.00 Poker Face

7.00 **A League of Their Own: European Road Trip** Unseen clips from Jamie Redknapp and Freddie Flintoff's adventure.
8.00 **Strike Back: Legacy** 1/10. The daughter of Thailand's British ambassador is kidnapped. (S5)
9.00 NEW SERIES **Poker Face** *Dead Man's Hand:* 1/10. A casino cocktail waitress investigates the death of her close friend. *See feature, page12.* (S1)
10.10 **Bel-Air** New episode *Don't Kill My Vibe:* 4/10. Will is suspended from the basketball team. (S2)
11.10 **Road Wars** Documentary.
12.10 AM **The Force: North East** The chase is on as officers pursue two car thieves who are in a stolen vehicle. **1.05** The hunt is on for a missing schoolboy.
2.00 **Hawaii Five-0** 20&21/25. (S5)
4.00 **MacGyver** 14/23. (S2)
5.00 **to 6.00** AM **Highway Patrol**

ITV2

118 118 816 115 6 113

6.00 AM **World's Funniest Videos**
6.35 **Guinness World Records**
7.00 **Dress to Impress**
8.00 **One Tree Hill** 11/18. (S5)
9.00 **Dawson's Creek** 8/13. (S1)
10.00 **Love Bites**
11.00 **Dress to Impress**
12.00 NOON **Celebrity Dinner Date**
1.00 PM **Family Fortunes**
2.00 **Chuck** 21/22. (S2)
3.05 **One Tree Hill** 12/18. (S5)
4.00 **Dawson's Creek** 9/13. (S1)
5.00 **Celebrity Dinner Date**
6.00 **Celebrity Catchphrase**

6.00 Celebrity Catchphrase

7.00 **Superstore** 22/22. The store host a meeting. **7.30** 1/22. Jonah and Amy return from a four-month suspension. (S4)
8.00 **Bob's Burgers** 19/22. Bob offers to help Gene with a school project. **8.30** 20/22. The search is on for an old recipe. (S12)
9.00 FILM **Bad Neighbours 2** Comedy sequel with Seth Rogen. A couple seek the aid of a former rival in fighting back against a raucous college sorority. (2016, 15, 90min) ★★ SEX ●●● VIOLENCE ●●● LANG ●●●
10.55 **Family Guy** 16/30. Lois tells Peter to bond with Stewie. (S4)
11.20 **Family Guy** 9/30. Lois is sent to prison for shoplifting. (S4)
11.50 **American Dad!** (S15)
12.45 AM **Plebs: Soldiers of Rome** Feature-length conclusion to the sitcom with Tom Rosenthal.
2.35 **to 3.00** AM **Totally Bonkers Guinness World Records**

+1 hour 218 116 29 114

ITV3

119 119 817 117 10 115

6.00 AM **Classic Emmerdale**
7.05 **Classic Coronation Street**
8.10 **On the Buses**
9.15 **Wild at Heart**
11.30 **Heartbeat**
1.40 PM **Classic Emmerdale**
2.40 **Classic Coronation Street**
3.45 **Foyle's War** *Enemy Fire:* The detective hunts for the guilty party when murder takes place at an RAF hospital.
5.55 **Heartbeat** *Smile for the Camera:* Mike and Jackie suffer an ordeal at the hands of a stalker out for revenge.

10.00 Scott & Bailey

7.00 **Heartbeat** *Dog Collar:* Greengrass's hopes of winning a dog show take a knock when his contestant goes missing.
8.00 **Doc Martin** *Ever After:* 8/8. Mrs Tishell decides she can no longer hide her love for Martin and takes drastic action. (S5)
9.00 **Doc Martin** *Sickness and Health:* 1/8. The locals are excited as the Doc and Louisa's big day arrives. (S6)
10.00 **Scott & Bailey** 1/6. The detectives investigate the case of a pregnant woman who was killed in her bedroom. (S1)
11.00 **Scott & Bailey** 2/6. Horrific events begin to unfold. (S1)
12.10 AM **Wild at Heart** 2/11. Du Plessis is haunted by his belief that Danny murdered Peeters. **1.15** 3/11. Danny finds a lifeline for the family. (S7)
2.20 **to 2.30** AM **Unwind with ITV**

+1 hour 219 174 59 116

BBC Scotland

SCOT 115 108 9 106 106
REST OF UK 187 162 110

12.00 NOON **This Is BBC Scotland**
7.00 PM **The Seven**
7.30 LIVE **Sportscene Premiership Play-off** Ayr United v Queens Park or Partick Thistle: Coverage of the second leg of the semi-final, held at Somerset Park. Kick-off is at 7.45.
10.00 **Still Game** *Saucy:* 6/6. Jack and Victor decide to visit Winston in his new home at the seaside town of Finport, but find the local people are very strange. (S5)
10.30 **Limmy's Homemade Show** 3/3. Limmy feels guilty about accidentally leaving his phone's stopwatch running and has a life-saving idea.
11.00 PM **to 12.00** M'T **Selling Scotland** Jack Docherty takes a look at Scotland's most memorable adverts.

Sky Comedy

114/115 112 347 362

8.00 AM **Sick of It** (S2)
9.00 **House of Lies** (S2)
10.15 **Veep** 5&6/10. (S5)
11.30 **Looking** 10/10. (S2)
12.10 PM **Togetherness** (S1)
12.50 **House of Lies** (S2)
2.10 **The Office (US)** (S6)
2.40 **Veep** 7&8/10. (S5)
4.00 **The Conners** (S5)
4.30 **Young Rock** (S3)
5.00 **The Office (US)** (S6)
5.30 **Will & Grace** (S11)
6.30 **Sick of It** 3&4/6. (S2)
7.30 **Young Rock** (S3)
8.00 **American Auto** New episodes 11&12/13. (S2)
9.00 **Ricky Velez: Here's Everything** Stand-up.
10.05 **Rovers** 5&6/6. (S1)
11.05 **Gary Gulman: The Great Depresh** Stand-up.
12.35 AM **Reluctant Landlord**
1.35 **In the Long Run** (S2)
2.35 **The Office (US)** (S3)
3.05 **Veep** 5/10. (S5)
3.40 **Looking** 10/10. (S2)
4.20 **to 5.00** AM **Togetherness**

Sky Arts

130 130 140 123 11 147 365

6.00 AM **Ludovico Einaudi**
7.15 **Mario Lanza: The Best of Everything**
9.00 **Tales of the Unexpected**
10.00 **Hitchcock Presents**
11.00 **Discovering**
12.00 NOON **National Treasures: The Art of Collecting**
1.00 PM **Tales of the...**
2.00 **The Art of the Garden**
3.00 **The Directors**
4.00 **Discovering**
5.00 **Tales of the Unexpected**
6.00 **Hitchcock Presents**
7.00 **Discovering**
8.00 **Guy Garvey: From the Vaults** A look at 1985.
9.00 NEW **Peter Frampton: FCA! 35 Tour**
11.00 **Madness: The Get Up!**
12.50 AM **Quadrophenia: Our Generation**
1.50 **Quadrophenia Reunited: 40 Years On**
3.20 **Classic Albums**
4.20 **The Movies**
5.10 **to 6.00** AM **Video Killed the Radio Star**

Pick

151 135 36 144

7.00 AM **Border Security: Canada's Front Line**
8.00 **Motorway Patrol**
9.00 **Stop, Search, Seize**
10.00 **Highway Cops**
11.00 **Highway Patrol**
12.00 NOON **Motorway Patrol**
1.00 PM **Border Patrol**
2.00 **Border Security: Canada's Front Line**
3.00 **Nothing to Declare**
4.00 **Caught on Dashcam**
5.00 **Star Trek: The Next Generation** 4/26. (S6)
6.00 **Star Trek: Enterprise**
7.00 **Star Trek: Voyager** (S4)
8.00 **NCIS: New Orleans** (S4)
9.00 **Killer in My Village**
10.00 **Grimm** 21/22. (S3)
11.00 **Snapped** A killer evades capture for 25 years.
12.00 M'T **World's Most Evil Killers** Robert Pickton.
1.00 AM **Caribbean Cops**
2.00 **UK Border Force**
3.00 **Highway Patrol**
4.00 **Motorway Patrol**
5.00 **to 6.00** AM **Highway Cops**

Comedy Central

112/113 132 345 360

8.00 AM **Guessable?**
9.00 **Last Man Standing**
11.00 **Impractical Jokers: Dinner Party**
1.00 PM **Friends** (S3)
8.00 **Friends** 23/25. Ross discovers a strange growth on his buttocks. **8.30** 24/25. Monica's boyfriend looks for a new challenge. Guest stars Robin Williams. (S3)
9.00 FILM **The Other Woman** Comedy with Cameron Diaz, Leslie Mann, Kate Upton and Nikolaj Coster-Waldau. (2014, 12, 107min) ★★
11.00 **Reno 911!** (S2)
12.00 M'T **Digman!** (S1)
12.30 AM **Mike Judge's Beavis & Butt-Head**
1.00 **South Park** (S3)
3.00 **Channel Hopping with Jon Richardson**
3.45 **The Daily Show** New edition Talk show.
4.15 **to 5.00** AM **Friends**

+1 hour 212/213 133

ITV Be

131 119 28 119

7.00 AM **Ferne McCann: First Time Mum**
8.00 **Buying and Selling**
9.00 **LittleBe**
12.00 NOON **Be Beautiful**
12.10 PM **Real Housewives of New Jersey**
1.10 **Ferne McCann: First Time Mum**
2.10 **The Only Way Is Essex**
2.50 **Dinner Date**
3.50 **The Real Housewives of Salt Lake City**
5.00 **The Real Housewives of Beverly Hills** New edition Kyle invites her friends to the desert.
6.00 **Making It Home with Kortney & Kenny**
7.00 **Buying and Selling**
8.00 **Jane the Virgin**
9.00 **Botched** Double bill.
11.00 **Crazy Ex-Girlfriend** New episode 15/18. Rebecca gets stuck on a plane. (S1)
12.00 M'T **to 1.00** AM **Totally Unbelievable**

+1 hour 120 58

★★★★★ Excellent ★★★★ Very Good ★★★ Good ★★ Average ★ Poor

ITV4

120 120 818 118 26 117

6.00 AM **Snooker v Darts**
6.05 **Minder**
7.15 **The Professionals**
8.20 **The Champions**
9.25 **The Casebook of Sherlock...**
10.30 **Magnum, PI**
11.30 **The Champions**
12.35 PM **The Casebook of Sherlock Holmes**
1.45 **Giant Lobster Hunters**
2.50 **Magnum, PI**
3.50 **The Professionals**
5.00 **Minder**
6.05 **Giant Lobster Hunters**

5.00 Minder

7.10 **FILM The Scorpion King** Fantasy adventure starring Dwayne Johnson. A skilled Egyptian warrior is hired by the nomadic people of the desert to destroy an evil warlord. With Kelly Hu. (2002, 12, 91min) ★★★
SEX ●●● VIOLENCE ●●● LANG ●●●

9.00 **Wrestling: AEW Dynamite** Hard-hitting action from the world of All Elite Wrestling – the roster features world-class talent including Jon Moxley, Chris Jericho, Bryan Danielson and Claudio Castagnoli.

11.05 **FILM Assassins** Action thriller starring Sylvester Stallone. A world-weary assassin comes up against a young rival who is eager to steal his crown. (1995, 15, 133min) ★★
1.45 AM **The Professionals**
2.40 **to 3.00** AM **Unwind with ITV**

+1 hour 220 175 60 118

Sky Sci-Fi

139 139 836 122 348 363

6.00 AM **Fringe** 9/22. (S4)
7.00 **Blood & Treasure** (S2)
8.00 **Teleshopping**
11.00 **Warehouse 13** 6/13. (S3)
12.00 NOON **Star Trek: Deep Space Nine** 8&9/26. (S6)
2.00 PM **Fringe** 9/22. (S4)
3.00 **Warehouse 13** 6/13. (S3)
4.00 **Quantum Leap** 17/22. (S3)
5.00 **Stargate SG-1** 12/20. (S8)
6.00 **Star Trek: Deep Space Nine** 8/26. The double of Kira's slain love requests asylum on Deep Space Nine. (S6)

9.00 Day of the Dead

7.00 **Star Trek: Deep Space Nine** *Statistical Probabilities:* 9/26. Dr Bashir makes a startling discovery. (S6)

8.00 **Star Trek: Voyager** *Distant Origin:* 23/26. An alien race are convinced they evolved from Earth-based species. (S3)

9.00 **Day of the Dead** *Their Evil Was Our Evil:* 7/10. The survivors face new threats from within the department store. (S1)

10.00 **The Swarm** 5/8. Scientists realise that an unknown species could threaten humanity's existence forever. (S1)

11.00 **The Swarm** 6/8. Disturbing events in the world's oceans mount up. Partly subtitled. (S1)
12.00 M'T **Wynonna Earp** (S2)
2.00 AM **Star Trek: Voyager** (S3)
3.00 **Stargate SG-1** 12/20. (S8)
4.00 **to 6.00** AM **Star Trek: Deep Space Nine**

+1 hour 229

Alibi

109/110 809 126 343 358

7.10 AM **Murdoch Mysteries** (S5)
9.00 **Unforgettable** 14/22. (S1)
10.00 **Rizzoli & Isles** 7/18. (S5)
11.00 **Person of Interest** (S5)
12.00 NOON **Shakespeare & Hathaway: Private Investigators** 7/10. (S1)
1.00 PM **Father Brown**
2.00 **Murdoch Mysteries** (S5)
4.00 **Unforgettable** 14/22. (S1)
5.00 **Rizzoli & Isles** 7/18. (S5)
6.00 **Without a Trace** 4/18. The girlfriend of a man shot by police disappears. (S6)

9.00 Shakespeare & Hathaway

7.00 **Person of Interest** *Synecdoche:* 11/13. Finch goes on a road trip with the Machine. (S5)

8.00 **Father Brown** *The Brewer's Daughter:* Sid falls for the heiress to a brewery, only for her to be arrested for murder.

9.00 **Shakespeare & Hathaway: Private Investigators** 5/9. Lu infiltrates a local slimming club. (S4)

10.00 **Death in Paradise** *Beyond the Shining Sea – Part Two:* 6/8. Tragedy strikes close to home for the team. (S8)

11.00 **Without a Trace** As 6.00pm.
12.00 M'T **Shakespeare & Hathaway: Private Investigators** 7/10. Frank's long-lost relative's track him down. (S1)
1.00 AM **Unforgettable** 14/22. (S1)
2.00 **to 4.00** AM **Murdoch Mysteries**

+1 hour 209/210 191

GOLD

110/111 110/111 124 344 359

7.25 AM **Highlights**
9.05 **I Didn't Know You Cared**
9.45 **Hi-de-Hi!**
10.25 **Open All Hours**
11.00 **Last of the Summer Wine**
12.20 PM **The Green Green Grass**
1.00 **I Didn't Know You Cared**
1.40 **dinnerladies**
2.20 **Open All Hours**
3.00 **Hi-de-Hi!**
3.40 **Last of the Summer Wine**
5.00 **Dad's Army**
5.40 **The Green Green Grass**
6.20 **dinnerladies**

10.10 The Office

7.00 **Open All Hours** Arkwright has a rival for Nurse Gladys's attention.
7.40 **Dad's Army** Mainwaring enlists an unusual new recruit to the platoon. **8.20** Frazer is asked to look after the platoon's Lewis gun, but manages to misplace the spring.

9.00 **dinnerladies** Bren frets over a new DIY table-clearing initiative. **9.35** Tony worries Bren will be distracted during her TV debut.
10.10 **The Office** The first of two Christmas specials. David Brent is now a sales rep and low-key celebrity.

11.10 **The Office** In the second of two Christmas specials the yuletide office party throws up a few surprises.
12.20 AM **This Time with Alan Partridge** Double bill.
1.40 **dinnerladies** Double bill.
2.55 **to 4.00** AM **The Office**

+1 hour 210/211 194

Dave

111/112 127 19 157

7.10 AM **Secrets of the Supercars**
8.00 **Special Ops: Crime Squad UK**
9.00 **Cop Car Workshop**
10.00 **Storage Hunters UK**
11.00 **Rick Stein's Long Weekends**
12.00 NOON **The Force: Behind the Line** Double bill.
1.00 PM **Border Force: America's Gatekeepers** Documentary.
2.00 **Top Gear** Double bill.
4.00 **Secrets of the Supercars**
5.00 **Expedition with Steve Backshall: Unpacked**
6.00 **Taskmaster** With Joe Thomas.

6.00 Taskmaster

7.00 **Richard Osman's House of Games** Contestants innclude Anne Diamond and James Acaster. **7.40** With Miles Jupp, Chizzy Akudolu, Amol Rajan and Ellie Taylor.
8.20 **Mortimer & Whitehouse: Gone Fishing** Bob and Paul go fishing in Dorset.

9.00 **Mortimer & Whitehouse: Gone Fishing** The duo fish for pike on the River Test.
9.40 **Meet the Richardsons** Chris Kamara asks Jon to take part in a fundraiser for deprived children. **10.20** Lucy recalls the time she was in an episode of *Doctors*.

11.00 **QI XL** With Lucy Beaumont.
12.00 M'T **Mock the Week**
12.40 AM **QI** With Jo Brand.
1.20 **Taskmaster**
2.30 **Richard Osman's House of Games** With Sara Barron.
3.00 **to 4.00** AM **Whose Line Is It Anyway? USA**

+1 hour 211 131 57

Friday

7 PM 8 PM 9 PM 10 PM

GREAT! tv

157 189 50 142

6.00 AM **Sue Thomas: F.B.Eye** 12&13/19. (S2)
8.00 **Highway to Heaven**
10.00 **Crazy Like a Fox** (S2)
11.00 **Castle** 22/22. (S8)
12.00 NOON **Body of Proof**
1.00 PM **Sue Thomas: F.B.Eye** 3&4/19. (S3)
3.00 **Diagnosis Murder**
5.00 **Murder, She Wrote**
7.00 **M*A*S*H** 7-10/26. (S7)
9.00 **Randall and Hopkirk (Deceased)** *Whoever Heard of a Ghost Dying?* 8/26. A clairvoyant tries to exorcise Marty. (S1)
10.00 **The Persuaders!** *To the Death, Baby:* 23/24. Brett and Danny are assigned to protect an heiress. (S1)
11.00 **Return of the Saint**
12.00 M'T **M*A*S*H** (S7)
2.00 AM **Randall and Hopkirk (Deceased)**
3.00 **The Persuaders!** (S1)
3.50 **to 4.00** AM **Great! Movie News Extra**

+1 hour 257 220 62 143

4seven

137 143 49 127

9.00 AM **Come Dine with Me**
9.30 **Couples Come Dine with Me** From Bristol.
10.30 **A Place in the Sun**
12.30 PM **Sun, Sea and Selling Houses**
1.30 **Help! We Bought a Village** Documentary.
2.30 **Find It, Fix It, Flog It**
3.30 **Come Dine with Me**
6.00 **A Place in the Sun**
7.00 **Location, Location, Location** House-hunting in the West Midlands.
8.00 **George Clarke's Amazing Spaces** A fitness fanatic converts a 1920s railway carriage into a fully equipped luxury gym and sauna.
9.00 **24 Hours in A&E**
10.00 **Rescue: Extreme Medics**
11.05 **Gogglebox** Double bill.
1.10 AM **Taskmaster**
2.15 **Naked Attraction**
3.20 **Open House: The Great Sex Experiment**
4.15 **to 4.45** AM **Four in a Bed**

5USA

141 141 153 21 129

9.00 AM **NCIS** 3/24. (S13)
9.55 **Entertainment News**
10.00 **NCIS** 4&5/24. (S13)
12.00 NOON **Law & Order**
6.00 PM **NCIS** *Scope:* 18/24. The team ask a traumatised serviceman to relive the events of a brutal ambush in Iraq. **7.00** *Reasonable Doubts:* 19/24. A navy officer's tangled love-life is exposed after he is murdered. **8.00** *Charade:* 20/24. Tony's identity is stolen by fraudsters seeking to blackmail US senators. **9.00** *Return to Sender:* 21/24. Gibbs and TC Fornell hunt two British fugitives. (S13)
10.00 **Law & Order: Special Victims Unit** (S12)
11.55 **Blue Bloods** (S2)
2.50 AM **Private Eyes** (S4)
3.35 **to 4.00** AM **Criminals: Caught on Camera**

+1 hour 241 185 130

5STAR

128 151 32 131

8.00 AM **Bargain-Loving Brits in the Sun**
10.00 **Friends** (S8)
12.00 NOON **Traffic Cops**
2.00 PM **Police Interceptors**
5.00 **Shoplifters & Scammers: At War with the Law**
6.00 **Home and Away**
7.00 **GPs: Behind Closed Doors** Documentary.
8.00 **Million Pound Motorhomes**
9.00 **FILM 300** Adventure starring Gerard Butler and Lena Headey. (2006, 15, 116min) ★★★★
11.20 **FILM 300: Rise of an Empire** Adventure sequel starring Sullivan Stapleton. (2014, 15, 100min) ★★★
1.25 AM **Andrew & Fergie: Disgrace and Demotion**
2.45 **10 Years Younger in 10 Days** Documentary.
3.35 **to 4.00** AM **Home and Away**

+1 hour 228 186 141

W

132 827 125 25 156

6.15 AM **MasterChef Australia** Culinary series.
7.30 **Inside the Ambulance**
8.00 **Tipping Point**
10.00 **DIY SOS: The Big Build**
12.00 NOON **The Hairy Bikers' Northern Exposure** Si King and Dave Myers visit Poland.
1.00 PM **Tipping Point**
3.00 **My Dream Home**
4.00 **DIY SOS: The Big Build**
6.00 **MasterChef Australia**
7.00 **Inside the Ambulance**
8.00 **999 Rescue Squad** The team are called to a major fire in a chemicals factory.
9.00 **24 Hours in A&E** A cyclist is brought to A&E after crashing face first into a car.
10.00 **Gavin & Stacey**
12.00 M'T **Louis Theroux: Dark States – Trafficking Sex**
1.25 **to 3.00** AM **My Kitchen Rules: Australia**

+1 hour 232 190

Drama

143 130 20 158

7.25 AM **Birds of a Feather**
7.55 **May to December**
8.35 **Just Good Friends**
9.15 **Classic Holby City**
10.35 **Casualty**
11.40 **The Bill**
12.40 PM **Classic EastEnders**
2.00 **Tenko**
3.00 **Lovejoy**
4.10 **Peak Practice**
5.20 **May to December**
6.00 **Just Good Friends**
6.40 **Last of the Summer Wine** Double bill.
8.00 **Father Brown**
9.00 **NEW SERIES Sister Boniface Mysteries** *Don't Try This at Home:* 1/10. Sister Boniface looks into a murder on the set of a TV show. *See feature, page 11.* (S2)
■ Full series on UKTV Play
10.00 **New Tricks**
11.20 **Silent Witness**
1.35 AM **Kingdom**
2.25 **to 4.00** AM **Classic Holby City**

+1 hour 243 226 60

SKY HD SD VIRGIN HD FREEVIEW HD FREESAT HD BT HD

RealityXtra

147 197 68 134

9.00 AM **Medical Detectives**
11.00 **Matlock** As 6pm.
12.00 NOON **The Fugitive**
1.00 PM **Donal MacIntyre's Murder Files**
3.00 **Medical Detectives** Four editions, including at: **4.30** An off-duty police officer is shot dead.
5.00 **The Fugitive** *Run the Man Down:* 15/30. Kimble and a sheriff's girlfriend are surprised by three criminals while caring for their wounded cohort. (S4)
6.00 **Matlock** *The Revenge:* 13/19. Matlock witnesses a robbery at a convenience store. (S7)
7.00 **Judge Judy** Back-to-back real-life small-claims cases.
1.00 AM **Matlock** As 6pm.
2.00 **The Fugitive** As 5pm.
3.00 **Donal MacIntyre's Murder Files**
5.00 **to 6.00** AM **Medical Detectives**

Legend

148 149 41 137

8.00 AM **Walker, Texas Ranger** 6/28. (S1)
9.00 **Battlestar Galactica**
10.00 **Star Trek: The Next Generation** 7/26. (S7)
11.00 FILM **Fire Serpent** Sci-fi horror thriller. (2007, 15, 89min) ★★
1.00 PM FILM **Monster Island** Sci-fi. (2019, PG) ★★
3.00 FILM **The Phantom from 10,000 Leagues** Sci-fi horror. (1955, b/w, PG, 80min) ★★
4.30 **The Twilight Zone** (S1)
5.00 **Star Trek** 18/26. (S2)
6.00 **Star Trek: The Next Generation** 8/26. (S7)
7.00 **Battlestar Galactica**
8.00 **Walker, Texas Ranger**
9.00 FILM **Paydirt** Thriller. (2020, 15, 86min) ★
10.45 FILM **The Thing** Thriller. (1982, 18) ★★★★
12.50 AM FILM **No One Lives** Horror. (2012, 18) ★★
2.35 **to 4.20** AM FILM **Terrifier** Horror thriller. (2017, 18, 82min) ★★

Challenge

145 139 48 146

7.00 AM **The Chase**
10.00 **Dickinson's Real Deal**
11.00 **Dale's Supermarket Sweep** Double bill.
12.00 NOON **Wheel of Fortune** Double bill.
1.00 PM **Bruce's Price Is Right** Double bill.
2.00 **Who Wants to Be a Millionaire?** Quiz show.
3.00 **Strike It Lucky**
4.00 **Dickinson's Real Deal**
5.00 **Bullseye** Double bill.
6.00 **Who Wants to Be a Millionaire?** Quiz show.
7.00 **Pointless Celebrities** An edition of the quiz show featuring West End stars, with Jodie Prenger and Tim Rice.
8.00 **The Chase** Double bill of the quiz show.
10.00 **Who Wants to Be a Millionaire?** Quiz show.
11.00 **Bullseye** Double bill.
12.00 M'T **The Chase**
4.00 AM **Who Wants to Be a Millionaire?** Quiz show.
5.00 **to 6.00** AM **Tenable**

E!

159 159 835 160

7.00 AM **Celebrity Game Face** Kevin Hart hosts.
8.00 **Keeping Up with the Kardashians**
9.30 **Dating: No Filter**
10.00 **Jerseylicious**
11.00 **Big Rich Texas**
12.00 NOON **Botched**
1.00 PM **I Am Cait**
2.00 **Keeping Up with the Kardashians**
7.00 **Botched** Triple bill.
9.00 **Keeping Up with the Kardashians** The family struggle to adapt to life after Kris and Bruce's divorce, as rumours grow that Bruce is dating one of his ex-wife's friends. **10.00** Kris starts dating again after spending 25 years with Bruce.
11.00 **Big Rich Texas**
12.00 M'T **Dr 90210**
1.00 AM **Celebrity Game Face** Kevin Hart hosts.
2.00 **Teleshopping**
3.00 **to 5.00** AM **The Drama Queen**

Sky Documentaries

121 121 819 277 352 367

6.00 AM **Richard E Grant's Hotel Secrets**
7.00 **Discovering: Karl Malden**
8.00 **The Directors**
9.00 **The Sixties**
10.00 **Juan Carlos: Downfall of the King**
12.00 NOON **Arthur Miller: Writer** An intimate portrait of the playwright.
2.00 PM **Queen of Speed**
4.00 **The Directors**
5.00 **Discovering: Karl Malden**
6.00 **The Sixties**
7.00 **Juan Carlos: Downfall of the King** 1&2/4.
9.00 **The Man Who Played with Fire** 2/4.
10.00 **Mr Dynamite: The Rise of James Brown**
12.15 AM **David James: The One and Only**
2.00 **Love to Love You, Donna Summer**
4.10 **The Directors**
5.05 **to 6.00** AM **Discovering: Karl Malden**

Sky Nature

124 124 822 278 354 369

6.00 AM **Hope for Wildlife**
7.00 **Monkey Life**
8.00 **Undiscovered Vistas**
9.00 **Ocean Parks**
10.00 **Dogs: An Amazing...**
11.00 **Arabian Inferno**
12.00 NOON **Equator**
1.00 PM **Monkey Life**
2.00 **Undiscovered Vistas**
3.00 **Ocean Parks**
4.00 **Dogs: An Amazing Animal Family**
5.00 **Arabian Inferno**
6.00 **Equator**
7.00 **Monkey Life**
8.00 **Hope for Wildlife** New edition Lynn plays surrogate mother to baby beavers.
9.00 **Wild Pacific Rescue**
10.00 **Equator**
11.00 **Arabian Inferno**
12.00 M'T **Africa's Hunters**
1.00 AM **Age of the Big Cats**
2.00 **Hope for Wildlife**
3.00 **Wild Pacific Rescue**
4.00 **Undiscovered Vistas**
5.00 **to 6.00** AM **Dogs: An...**

HGTV

158 286 44 166

7.00 AM **Barnwood Builders**
8.00 **Building the Dream**
9.00 **A Place in the Sun**
10.00 **Escape to the Country**
11.00 **Fantasy Homes by the Sea** From north Wales.
12.00 NOON **My Lottery Dream Home**
1.00 PM **Good Bones**
2.00 **The Flipping El Moussas**
3.00 **Building the Dream**
4.00 **Escape to the Country**
5.00 **The Bidding Room**
6.00 **A Place in the Sun**
7.00 **Fantasy Homes by the Sea** From north Wales.
8.00 **Escape to the Country**
9.00 **Love Your Garden**
10.00 **For the Love of Kitchens**
11.00 **Good Bones**
12.00 M'T **Fantasy Homes by the Sea** North Wales.
1.00 AM **Barnwood Builders**
2.00 **House Hunters** New editions
3.00 **to 4.00** AM **My Lottery Dream Home**

+1 hour 258 290

Food Network

140 285 43 148

6.00 AM **Southern Kitchen**
7.00 **The Pioneer Woman**
8.00 **Delicious Miss Brown**
9.00 **The Kitchen** New edition
10.00 **Hairy Bikers Go North**
11.00 **Jamie's Comfort Food**
11.30 **Jamie's 15 Minute Meals**
12.00 NOON **Great British...**
2.00 PM **James Martin: Sweet** Double bill.
3.00 **Food Tour of Britain**
4.00 **Delicious Miss Brown**
5.00 **Barefoot Contessa**
6.00 **Guy's Grocery Games**
7.00 **Great British Bake Off**
8.30 **Jamie's Comfort Food**
9.00 NEW SERIES **Tournament of Champions**
10.30 **Food Tour of Britain**
11.30 **Restaurant: Impossible** New edition
12.30 AM **Guy's Grocery Games** New edition
1.30 **Restaurant: Impossible**
2.30 **to 3.00** AM **Jamie's 15 Minute Meals**

+1 hour 240 149

DMAX

172 171 39 150

6.00 AM **Salvage Dawgs**
7.00 **Scrap Kings**
8.00 **Outback Opal Hunters**
9.00 **Deadliest Catch**
10.00 **Edge of Alaska**
11.00 **Alaska: Last Frontier**
12.00 NOON **Alaska: Homestead Rescue**
1.00 PM **Aussie Gold Hunters**
2.00 **Gold Divers**
4.00 **Building Off the Grid**
5.00 **Scrap Kings**
6.00 **Outback Opal Hunters**
7.00 **Giro D'Italia Highlights**
8.00 **Deadliest Catch** The crews are hit by the first big storm of the season.
9.00 **Kindig Customs**
10.00 **Junkyard Empire**
11.00 **Yukon Gold**
12.00 M'T **Alaska: Homestead Rescue** Documentary.
1.00 AM **Life Below Zero**
2.00 **Teleshopping**
4.00 **Tanked**
5.00 **to 6.00** AM **Maine Cabin Masters**

+1 hour 272 214 151

5Action

150 150 33 132

9.00 AM **Entertainment News**
9.05 **Outback Truckers**
10.05 **Trucking Hell**
11.05 **Police Interceptors**
12.05 PM FILM **The Siege at Red River** Western. (1954, PG) ★★★
1.55 FILM **The Last Wagon** Western. (1956, PG, 99min) ★★★
4.00 **Trucking Hell**
5.00 **Outback Truckers**
6.00 **Police Interceptors**
9.00 **Banged Up: HMP Wakefield**
10.15 **Criminals: Caught on Camera** The use of CCTV to fight crime.
11.15 **Police Interceptors**
12.15 AM **Fights, Camera, Action!** Fights taking place in public places.
1.15 **Trucking Heavy**
2.15 **Criminals: Caught on Camera**
3.10 **Sewermen**
4.00 **Trucking Hell**
4.50 **to 5.00** AM **Entertainment News**

Sky Crime

122 122 820 121 349 364

6.00 AM **Highway Patrol**
7.00 **Motorway Patrol**
8.00 **Highway Cops**
9.00 **Nothing to Declare**
10.00 **The Force: Manchester**
11.00 **An Unexpected Killer**
12.00 NOON **Murders That Shocked the Nation**
1.00 PM **How I Caught the Killer** Crime series.
2.00 **Killer in My Village**
3.00 **World's Most Evil Killers**
4.00 **Britain's Most Evil Killers**
5.00 **How I Caught the Killer**
6.00 **Killer in My Village**
7.00 **World's Most Evil Killers**
8.00 **Britain's Most Evil Killers**
9.00 **Snapped** New edition
10.00 **Love You to Death**
11.00 **World's Most Evil Killers**
12.00 M'T **How I Caught the...**
1.00 AM **Catching the Killer**
2.00 **Killer in My Village**
3.00 **An Unexpected Killer**
4.00 **Road Wars**
5.00 **to 6.00** AM **Motorway Patrol**

+1 hour 222 164

CBS Reality

146 148 67 135

9.00 AM **Judge Judy**
1.00 PM **Judge Judy**
7.00 **Medical Detectives** A woman about to testify against her attacker is murdered. **7.30** A murderer who declared he would kill 12 people in New York.
8.00 **Evidence of Evil** When an estate agent went missing, police and her family feared the worst.
9.00 **Murder By the Sea** A young member of a biker gang finds himself sentenced to death.
10.00 **Uncovering Intimate Partner Abuse**
11.00 **Cold Blood**
12.00 M'T **48 Hours**
1.00 AM **Murder By the Sea**
2.00 **Uncovering Intimate Partner Abuse**
3.00 **Evidence of Evil**
3.50 **Medical Detectives**
4.15 **to 6.00** AM **Judge Judy**

+1 hour 246 218 136

Really

142 128 17 160

6.00 AM **Fantasy Homes by the Sea** From Cumbria.
7.00 **Teleshopping**
8.00 **Salvage Hunters**
10.00 **The Repair Shop**
11.00 **Antiques Road Trip**
12.00 NOON **Celebrity Yorkshire Auction House**
1.00 PM **Escape to the Country** Scottish Borders.
2.00 **Animal Cops Houston**
4.00 **Dr Jeff: Rocky Mountain Vet**
5.00 **Helicopter ER**
6.00 **The Repair Shop**
7.00 **Antiques Road Trip**
9.00 **Paranormal: Caught on Camera** New edition A mutant terrifies hikers in the ruins of Chernobyl.
10.00 **Jack Osbourne's Haunted Homecoming** New edition
11.00 **Ghost Adventures**
12.00 M'T **Kindred Spirits**
1.00 AM **Ghost Adventures**
2.00 **Teleshopping**
4.00 **to 6.00** AM **Animal Cops Houston**

Blaze

164 199 64 162

6.00 AM **Hardcore Pawn**
7.45 **Close Encounters Down Under**
8.40 **Ancient Aliens**
10.40 **Auction Hunters**
11.40 **Storage Wars Canada**
1.05 PM **Pawn Stars**
2.05 **Hardcore Pawn**
4.00 **Ancient Aliens**
6.00 **Close Encounters Down Under**
7.00 **Storage Wars**
8.00 **Dickinson's Real Deal**
9.00 **Digging for Britain**
10.00 **Secrets of Great British Castles**
11.00 **Cities of the Underworld**
12.00 M'T **Paranormal: Caught on Camera**
1.00 AM **Close Encounters Down Under**
2.00 **Wicked Tuna**
3.00 **Dickinson's Real Deal**
3.45 **Storage Wars Canada**
4.10 **Auction Hunters**
5.00 **to 6.00** AM **Pawn Stars**

+1 hour 81

TLC

133 133 828 167

7.00 AM **Lottery Dream Home** Double bill.
8.00 **Extreme Cheapskates**
9.00 **My Extreme Excess Skin**
10.00 **The Bad Skin Clinic**
11.00 **My 600lb Life**
12.00 NOON **1000lb Sisters**
1.00 PM **My 4 Wives**
2.00 **Sister Wives**
3.00 **Outdaughtered: Busby Quints**
4.00 **I Didn't Know I Was Pregnant** Double bill.
5.00 **The Bad Skin Clinic**
6.00 **My 600lb Life**
7.00 **Say Yes... Atlanta**
8.00 **Too Large**
9.00 **Hoarding: Buried Alive**
10.00 **Monsters Inside Me**
11.00 **So Freakin Cheap**
12.00 M'T **Body Bizarre**
1.00 AM **My Strange Addiction** Double bill.
2.00 **Monsters Inside Me**
3.00 **So Freakin Cheap**
4.00 **Too Large**
5.00 **to 6.00** AM **Hoarding...**

+1 hour 233 172

5SELECT

153 152 56 133

9.00 AM **Eggheads**
10.00 **The Yorkshire Vet**
12.00 NOON **Ben Fogle: New Lives in the Wild**
2.00 PM **The Yorkshire Vet**
4.00 **Ben Fogle: New Lives in the Wild** Double bill.
6.00 **Walking Britain's Lost Railways** Double bill.
8.00 **Enigma: The Monster of Loch Ness** A search for evidence of the creature that purportedly lurks in the loch.
9.00 **Britain's Bloodiest Dynasty** Historian Dan Jones examines the reign of Edward II between 1307 and 1327. **10.00** Dan examines the reign of Richard II.
11.00 **Forged in Fire**
12.55 AM **Drain the Oceans: Sunken Treasures**
1.55 **Walking Britain's Lost Railways**
2.55 **Eggheads**
3.50 **to 4.00** AM **Entertainment News**

Quest

144 144 834 169 12 172

6.00 AM **How Do They Do It?**
6.25 **Find It, Fix It, Flog It**
7.10 **The Repair Shop**
8.00 **American Pickers**
10.00 **Chasing Classic Cars**
11.00 **Fifth Gear Recharged**
12.00 NOON **Wheeler Dealers**
1.00 PM **The Repair Shop**
2.00 **Love Your Garden**
3.00 **Find It, Fix It, Flog It**
4.00 **Salvage Hunters**
5.00 **Salvage Hunters: Classic Cars**
6.00 **Wheeler Dealers**
7.00 **Aussie Gold Hunters**
8.00 **Salvage Hunters**
9.00 **Cornwall Air 999** New edition
10.00 **Paramedics on Scene**
11.00 **How Do They Do It?**
12.00 M'T **Wheeler Dealers**
1.00 AM **Cops UK: Bodycam Squad**
2.00 **Fifth Gear Recharged**
3.00 **Wheeler Dealers**
4.00 **to 5.00** AM **How It's Made**

+1 hour 244 213 70 168

Quest Red

149 170 40 169

6.00 AM **Say Yes... UK**
8.00 **Say Yes to the Dress**
9.00 **Say Yes... Atlanta**
10.00 **FBI Files**
11.00 **Forensic Detectives**
12.00 NOON **Evil Online**
1.00 PM **Reasonable Doubt**
2.00 **American Monster**
3.00 **Murder on CCTV**
4.00 **Diabolical: Deadly Love**
5.00 **Say Yes... Atlanta**
6.00 **Say Yes... Lancashire**
7.00 **Long Lost Family US**
8.00 **Expert Witness** New editions Double bill.
9.00 **Murder on CCTV**
10.00 **The Playboy Murders** New edition A murder investigation reveals sordid affairs and a possible hired hit.
11.00 **Death By Fame** New edition The case of Adea Shabani.
12.00 M'T **Forensic Detectives**
2.00 AM **Murder on CCTV**
3.00 **to 4.00** AM **FBI Files**

+1 hour 249 170

★★★★★ Excellent ★★★★ Very Good ★★★ Good ★★ Average ★ Poor

Discovery

125 125 823 250 320 325

6.00 AM **Wheeler Dealers**
7.00 **Deadliest Catch**
8.00 **Building Off the Grid**
9.00 **Alaska: The Last Frontier**
10.00 **How It's Made**
11.00 **Wheeler Dealers**
12.00 NOON **Salvage Hunters**
1.00 PM **Gold Rush: Parker's Trail**
3.00 **Barnwood Builders**
4.00 **Diesel Brothers**
5.00 **Wheeler Dealers** Restoring a 1970 Volkswagen Fastback.
6.00 **Salvage Hunters** A selection of oversized industrial antiques.

9.00 Viagra

7.00 **Kindig Customs** With the Camaro's design firmed up, the build continues – but soon hits a roadblock.

8.00 **Gold Rush: Parker's Trail** Gold mining prodigy Parker Schnabel chases down mining leads in Peru and Bolivia.

9.00 **Viagra: The Little Blue Pill That Changed the World** New edition The marketing team grapple with how to sell the drug.

10.00 **How the Universe Works** Experts explain the science behind the microcosmos.

11.00 **Naked and Afraid XL** The survivalists fight for supremacy.
12.00 M'T **The Alaska Triangle**
1.00 AM **Viagra: The Little Blue Pill That Changed the World** Double bill.
3.00 **Gold Rush: Parker's Trail** New edition Reality series.
4.00 **to 5.00** AM **Wheeler Dealers**

+1 hour 225 258

Animal Planet

162 251

8.00 AM **The Pool Master**
9.00 **Life at Vet University**
10.00 **Pit Bulls & Parolees**
11.00 **Alaska: Homestead Rescue**
12.00 NOON **The Pool Master**
1.00 PM **Crikey! It's the Irwins**
2.00 **From Wags to Riches**
3.00 **Pit Bulls & Parolees: Tia's Tales** Documentary.
4.00 **Pit Bulls & Parolees**
5.00 **Alaska: Homestead Rescue**
6.00 **The Pool Master** Two fitness enthusiasts want a pool for exercise and entertaining.

8.00 I'm Alive

7.00 **Life at Vet University** Lindsay has a hectic week treating a mare and foal for pneumonia.

8.00 **I'm Alive** The stories of a man attacked by a brown bear on a remote Alaskan island, and the victim of a bite from a black mamba.

9.00 **I Was Prey** A woman is attacked by a crocodile during a river swim, and a cougar leaps out at a man in Washington State.

10.00 **Alaskan Bush People** Billy gives daughter Rain major responsibility as barn construction goes full bore at the ranch.

11.00 **Pet Nation Renovation** Part one of two. A Virginia animal shelter is given a top-to-bottom makeover.
12.00 M'T **Pet Nation Renovation**
1.00 AM **Alaskan Bush People**
2.00 **Pit Bulls & Parolees**
3.00 **Alaska: Homestead Rescue**
4.00 **to 5.00** AM **The Pool Master**

+1 hour 262 259

Nat Geographic

129 129 825 266

8.00 AM **Food Factory USA**
9.00 **WW2: Hell Under the Sea**
10.00 **Car S.O.S**
11.00 **Ice Road Rescue**
12.00 NOON **Wicked Tuna: North v South** Documentary.
1.00 PM **Lords of War**
2.00 **Air Crash Investigation**
3.00 **World War II: Secrets From Above** Documentary.
4.00 **Nazi Death Camp: The Great Escape**
5.00 **Nazi Child Soldiers**
6.00 **Seconds from Disaster** The DC-10 crash in 1979.

5.00 Nazi Child Soldiers

7.00 **Air Crash Investigation** Examining one of the greatest aviation mysteries – the missing Malaysia Airlines Flight 370.

8.00 **Airport Security: Peru** At Jorge Chavez International Airport, a man hides cocaine in the structure of his suitcase.

9.00 **To Catch a Smuggler** CBP find multiple doses of lethal fentanyl and search for an illegal stowaway.

10.00 **Airport Security: Colombia** Narcotics police stop a man who has been duped into drug trafficking on social media.

11.00 **Churchill's German Army** Germans who fought for the Allies during World War Two.
12.00 M'T **Air Crash Investigation**
2.00 AM **Made in a Day**
2.30 **Food Factory**
3.20 **Dog Impossible: New Leash**
3.45 **Exotic Animal ER**
4.10 **to 5.00** AM **Bid & Destroy**

+1 hour 229 267

Sky History

123 123 821 270 353 368

6.00 AM **Forged in Fire**
7.00 **American Pickers**
8.00 **Pawn Stars**
10.00 **Storage Wars**
11.00 **History of Weapons**
12.00 NOON **Storage Wars**
2.00 PM **World's Greatest Treasure Mysteries**
4.00 **Pawn Stars** A blade said to once belong to a Japanese World War Two admiral. **5.00** A one-of-a-kind chair with a strange feature.
6.00 **American Pickers** Mike and Jersey Jon find big money picks.

9.00 Secret Wars Uncovered

7.00 **Forged in Fire** The smiths forge pry bar knives, before facing off to recreate a pair of Spetsnaz shovels.

8.00 **Salvage Kings** Ted plans to send Nick and Brandon out on their very own mission for the first time.

9.00 **Secret Wars Uncovered** New edition Focusing on the Cambodian Civil War, which was fought between 1967 and 1975.

10.00 **Guns That Changed the Game** The quest to create more innovative and lethal weapons.

11.00 **The Proof Is Out There**
12.00 M'T **Secret Societies: In the Shadows** The Skull and Bones senior secret student society at Yale University.
1.00 AM **Salvage Kings**
2.00 **Storage Wars**
4.00 **to 6.00** AM **World's Greatest Treasure Mysteries**

+1 hour 223 271

Yesterday

155 155 846 129 27 159

6.10 AM **Impossible Engineering**
8.00 **Abandoned Engineering**
9.00 **World War Weird**
10.00 **Great British Railway...**
11.00 **Fred Dibnah's Made in Britain**
12.00 NOON **Great Continental Railway Journeys**
1.00 PM **Great British Railway...**
2.00 **Bangers and Cash**
4.00 **World War Weird**
5.00 **Great British Railway Journeys** Double bill.
6.00 **Canal Boat Diaries**
6.30 **Villages by the Sea**

6.30 Villages by the Sea

7.00 **Fred Dibnah's Made in Britain** Fred heads for Snowdonia. **7.30** Snowdonia and the Llanberis Pass.

8.00 **Classic Car Garage** Colin and the team welcome a Lincoln Continental with headlight woes and a VW Golf with reliability issues.

9.00 **Great American Railroad Journeys** Michael Portillo travels across Long Island to Montauk lighthouse.

10.00 **Bangers and Cash** Four VW camper vans pitch up at the auction house looking for a new home.

11.00 **Abandoned Engineering** Film sets with surprising pasts and real locations that inspired Hollywood.
12.00 M'T **Great British Railway Journeys** Double bill.
1.00 AM **Impossible Engineering**
2.00 **to 3.00** AM **Forbidden History**

+1 hour 255 217 74

Friday

7 PM

8 PM

9 PM

10 PM

Disc. History

177 257

6.00 AM **Combat Dealers**
7.00 **Greatest Events of World War II**
8.00 **HMS Ark Royal**
9.00 **Combat Dealers**
10.00 **Mysteries at the Museum** An epic quest.
11.00 **Expedition Unknown**
12.00 NOON **Secrets Underground**
1.00 PM **Combat Dealers**
2.00 **Devonport: Inside the Royal Navy**
3.00 **Blowing Up History**
4.00 **Mysteries at the Castle**
5.00 **HMS Ark Royal**
6.00 **Houdini's Last Secrets**
7.00 **Expedition Unknown**
8.00 **Combat Dealers**
9.00 **Blowing Up History**
10.00 **Salvage Hunters: The Restorers**
11.00 **Shed and Buried**
12.00 M'T **Combat Dealers**
2.00 AM **Salvage... Restorers**
3.00 **Devonport: Inside the...**
4.00 **to 5.00** AM **Blowing...**

+1 hour 277 261

Eden

166 245

9.00 AM **Inside the Vets**
10.00 **Aquarium: An Aquatic Life** As 9.00pm.
11.00 **The Zoo** Double bill.
12.00 NOON **Frozen Planet**
2.00 PM **Inside the Vets**
3.00 **Forbidden History**
5.00 **Aquarium: An Aquatic Life** As 9.00pm.
6.00 **The Zoo** Double bill.
7.00 **Frozen Planet**
8.00 **Forbidden History**
9.00 **Aquarium: An Aquatic Life** Ragged-toothed sharks are introduced to the new predator exhibit.
10.00 **The Zoo** Double bill.
11.00 **Frozen Planet**
12.00 M'T **Forbidden History**
1.00 AM **Inside the Vets**
2.00 **Aquarium: An Aquatic Life** As 9.00pm.
3.00 **The Zoo** Double bill.
3.50 **Inside the Vets**
4.40 **Aquarium: An Aquatic Life** As 9.00pm.
5.30 **to 6.00** AM **The Zoo**

+1 hour 266 246

WILD

165 165 841 264 265

8.00 AM **Bizarre Animal Friends** Documentary.
9.00 **Zebras of the Serengeti**
10.00 **Legend of the Giant Squid** Documentary.
11.00 **Africa's Deadliest**
12.00 NOON **Snakes in the...**
1.00 PM **Yukon Vet**
2.00 **When Sharks Attack**
3.00 **Legend of the Giant Squid** Documentary.
4.00 **Secrets of the Zoo: Tampa** Documentary.
5.00 **Animal Fight Club**
6.00 **Snakes in the City**
7.00 **Secrets of the Zoo**
8.00 **World's Deadliest**
9.00 **Africa's Deadly Kingdoms** The wildlife of Africa's deserts.
10.00 **Wicked Tuna**
11.00 **Monster Fish**
12.00 M'T **When Sharks Attack**
1.00 AM **Man v Monster**
2.00 **The Desert Sea**
3.00 **Secrets of the Zoo: Tampa** Documentary.
4.00 **to 5.00** AM **Yukon Vet**

Sky History 2

163 163 840 272

6.00 AM **Ancient Aliens: The Ultimate Evidence**
7.00 **Ancient Aliens**
8.00 **Auction Hunters**
9.00 **Brad Meltzer's Decoded**
10.00 **Medieval Dead**
11.00 **Ancient Aliens**
1.00 PM **River Hunters**
2.00 **Walking Through History** The Highlands.
3.00 **Weeks of War**
4.00 **Auction Kings**
5.00 **What on Earth?**
6.00 **Combat Trains**
7.00 **Brad Meltzer's Lost History**
8.00 **Dangerous Missions**
9.00 **Damian Lewis: Spy Wars**
10.00 **Paranormal: Caught on Camera**
11.00 **Ancient Aliens**
1.00 AM **Medieval Dead**
2.00 **Egypt's Unexplained Files** Documentary.
3.00 **UFOs Declassified**
4.00 **River Hunters**
5.00 **to 6.00** AM **Walking Through History**

PBS America

174 273 84 155

8.15 AM **Grand Tours of Scotland** Double bill.
9.30 **Louis Armstrong's Little Satchmo**
10.40 **WWII in Color: Road to Victory**
11.50 **Jewish GIs of WWII**
1.00 PM **Beautiful Serengeti**
1.30 **Grand Tours of Scotland**
2.45 **Louis Armstrong's Little Satchmo**
3.55 **WWII in Color: Road to Victory**
5.00 **Jewish GIs of WWII**
6.10 **Grand Tours of Scotland**
7.25 NEW **Louis Armstrong's Little Satchmo** The life of jazz musician Louis Armstrong.
8.35 **WWII in Color: Road to Victory**
9.40 **Jewish GIs of WWII**
10.50 **Louis Armstrong's Little Satchmo**
12.00 M'T **WWII in Color: Road to Victory**
1.10 **to 2.00** AM **Beautiful Serengeti**

CI

156 156 837 198

6.00 AM **The First 48**
8.00 **Motive to Murder**
9.00 **Interrogation Secrets**
10.00 **Meet, Marry, Murder**
11.00 **Sunshine Slayings**
12.00 NOON **Buried in the Backyard** Crime series.
1.00 PM **The Real Murders of Atlanta** Crime series.
2.00 **Murdered By Morning**
3.00 **Snapped Behind Bars**
4.00 **Interrogation Secrets**
5.00 **Criminal Confessions**
6.00 **The First 48**
7.00 **Homicide: Hours to Kill**
8.00 **Imperfect Murder** New edition
9.00 **Court Cam** New editions
10.00 **Court Cam: Under Oath**
11.00 **Britain's Darkest Taboos**
12.00 M'T **Green Eyed Killers**
1.00 AM **Court Cam**
2.00 **Murdertown**
3.00 **Criminal Confessions**
4.00 **Imperfect Murder**
5.00 **to 6.00** AM **Sunshine Slayings**

+1 hour 256 222

SKY HD SD | VIRGIN HD | FREEVIEW HD | FREESAT HD | BT HD

FRIDAY Films

Friday

Sky Cinema Premiere

301 301 848 401 501 515

6.00 AM **Mrs Harris Goes to Paris**
8.10 **Alone Together** As 2.00pm.
10.05 **The Old Way** (2023, 15) ★★
11.55 **The Voyagers** (2022) ★★★
2.00 PM **Alone Together** Romance. (2022, 15, 98min) ★★★★
3.55 **PREMIERE Lyle, Lyle, Crocodile** Family musical comedy. (2022, PG, 106min) ★★★ *See review, page 23.*
6.00 **Mrs Harris Goes to Paris** Comedy drama starring Lesley Manville. (2022, PG) ★★★★

3.55 Lyle, Lyle, Crocodile

8 PM

8.00 **Dead Shot** Crime thriller starring Aml Ameen and Colin Morgan. During the 1970s, a retired Irish paramilitary witnesses the fatal shooting of his pregnant wife by an SAS officer and seeks revenge. (2023, 15, 92min) ★★★
SEX ●●● VIOLENCE ●●● LANG ●●●

9 PM

9.45 **Cinema List: Fast Cars**
10.00 **Halloween Ends** Horror thriller sequel starring Jamie Lee Curtis. Laurie Strode rebuilds her life with granddaughter – until evil returns to town. (2022, 18, 111min) ★★★
SEX ●●● VIOLENCE ●●● LANG ●●●

10 PM

11 PM

12.05 AM **Piggy** Spanish horror. (2022, 18, 99min) ★★★★
2.00 **Resurrection** Thriller starring Rebecca Hall and Tim Roth. (2022, 18, 104min) ★★★★
4.00 **to 6.00** AM **Vengeance** Mystery starring BJ Novak. (2022, 15, 107min) ★★★

+1 hour 312

Sky Cinema Hits

303 303 857 403 503 517

6.35 AM **Godzilla** As 1.10pm.
9.05 **The Young Messiah** (2016)
11.10 **Extremely Wicked, Shockingly Evil and Vile** Biopic. (2019, 15) ★★★★
1.10 PM **Godzilla** Monster movie. (1998, PG, 139min) ★★★
3.30 **Uncharted** Action adventure. (2022, 12, 116min) ★★★
5.40 **The Legend of Zorro** Swashbuckling adventure sequel with Antonio Banderas. (2005, PG, 130min) ★★★

5.40 The Legend of Zorro

8.00 **Insidious** Supernatural thriller starring Rose Byrne and Patrick Wilson. A couple's happy marriage is tested when they move into an old house and their son suffers a mysterious injury. With Ty Simpkins. (2010, 15, 103min) ★★★★
SEX ●●● VIOLENCE ●●● LANG ●●●

10.00 **Battle Royale II: Requiem** Japanese sci-fi thriller sequel with Tatsuya Fujiwara. The authorities force a high-school class to act as stormtroopers to attack the island stronghold of a group of teenage rebels. Subtitled. (2003, 18, 133min) ★★
SEX ●●● VIOLENCE ●●● LANG ●●●

12.45 AM **Jackass Forever** Comedy. (2022, 18, 96min) ★★★
2.30 **Raging Fire** Action adventure. (2021, 15, 126min) ★★★★
4.45 **to 6.45** AM **The Young Messiah** Biblical drama. (2016, 12, 111min) ★★

Sky Cinema Family Classics

306 306 850 406 506 520

7.20 AM **How to Train Your Dragon 2** Animated sequel. (2014, PG, 102min) ★★★★
9.05 **The Lego Movie** Animation. (2014, U, 100min) ★★★★★
10.50 **Around the World in 80 Days**
12.50 PM **Lassie** Family adventure. (2005, PG, 100min) ★★★★
2.35 **Scooby-Doo** Comedy. (2002, PG, 86min) ★★★
4.05 **Hook** Fantasy. (1991, U) ★★
6.30 **Sonic the Hedgehog 2** Comedy. (2022, PG) ★★★

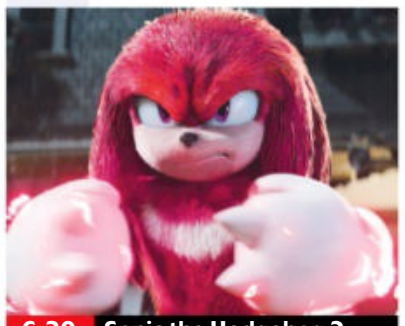
6.30 Sonic the Hedgehog 2

8.45 **The Portable Door** Fantasy adventure starring Christoph Waltz and Sam Neill. Two interns eventually discover the true agenda of the corporation where they work. With Patrick Gibson, Sophie Wilde and Miranda Otto. (2023, PG, 130min) ★★★
SEX ●●● VIOLENCE ●●● LANG ●●●

10.55 **Four Kids and It** Family fantasy starring Matthew Goode and Paula Patton. (2020, PG, 110min) ★★★
SEX ●●● VIOLENCE ●●● LANG ●●●

1.00 AM **Dakota** Family drama starring Abbie Cornish. (2022, PG, 96min) ★★
2.50 **Around the World in 80 Days** Comedy adventure with Jackie Chan and Steve Coogan. (2004, PG, 120min) ★★★
5.05 **to 6.50** AM **Lassie** (2005)

Sky Cinema Action

307 307 851 407 507 521

6.00 AM **The Fast and the Furious**
7.50 **2 Fast 2 Furious** As 4.55am.
9.40 **The Fast and the Furious: Tokyo Drift** Motor racing thriller. (2006, 12, 104min) ★★
11.25 **Fast & Furious** Action sequel. (2009, 12, 107min) ★★★
1.15 PM **Fast & Furious 5** Action sequel. (2011, 12) ★★★
3.25 **Fast & Furious 6** Action sequel. (2013, 12) ★★★
5.40 **Fast & Furious 7** Action sequel. (2015, 12) ★★★★

9.40 Fast & Furious: Tokyo Drift

8.00 **Fast & Furious 8** Action adventure sequel starring Vin Diesel and Charlize Theron. Street racing criminal Dominic Toretto is recruited by a terrorist, setting him at odds with his old gang. With Dwayne Johnson and Kurt Russell. (2017, 12, 136min) ★★★
SEX ●●● VIOLENCE ●●● LANG ●●●

10.20 **Fast & Furious Presents Hobbs & Shaw** Action adventure starring Dwayne Johnson, Jason Statham and Idris Elba. (2019, 12, 137min) ★★★
SEX ●●● VIOLENCE ●●● LANG ●●●

12.40 AM **Fast & Furious 9** Action sequel starring Vin Diesel. (2021, 12, 143min) ★★★
3.05 **The Fast and the Furious** Action thriller with Vin Diesel. (2001, 15, 107min) ★★★
4.55 **to 6.45** AM **2 Fast 2 Furious** Action thriller sequel. (2003, 12, 108min) ★★★

Sky Cinema Comedy

308 308 408 508 522

6.50 AM **The Cinema List: The 90s**
7.10 **Marry Me** (2022, 12) ★★★
9.15 **Breaking News in Yuba County** (2021, 15) ★★
11.00 **Hot Rod** As 11.40pm.
12.40 PM **Ted** Offbeat comedy. (2012, 15, 106min) ★★★
2.30 **Ted 2** Comedy sequel. (2015, 15, 112min) ★★★
4.30 **Meet the Fockers** Comedy sequel. (2004, 12) ★★★
6.30 **Ace Ventura Pet Detective** Comedy. (1993, 12) ★★★★

6.30 Ace Ventura Pet Detective

8.00 **Ace Ventura: When Nature Calls** Comedy sequel starring Jim Carrey. Pet detective Ace Ventura searches for a sacred white bat in Africa. With Ian McNeice. (1995, PG, 89min) ★★
SEX ●●● VIOLENCE ●●● LANG ●●●

9.40 **The Heartbreak Kid** Comedy with Ben Stiller. An unlucky-in-love man makes a hasty marriage, then falls for another woman on honeymoon. (2007, 15, 115min) ★
SEX ●●● VIOLENCE ●●● LANG ●●●

11.40 **Hot Rod** Comedy starring Andy Samberg and Isla Fisher. (2007, 12, 84min) ★★★★
1.15 AM **The Hangover** Dark comedy starring Bradley Cooper and Zach Galifianakis. (2009, 15, 99min) ★★★★
3.00 **Pineapple Express** Comedy thriller starring Seth Rogen, James Franco and Gary Cole. (2008, 18, 111min) ★★★★
5.00 **to 6.00** AM **Sky Cinema Preview**

primetime

Sky Cinema Greats

304 304 849 404 504 518

6.45 AM **Young Sherlock Holmes** Fantasy. (1985, PG) ★★★
8.45 **Champion** Boxing drama. (1949, b/w, PG, 99min) ★★★★
10.40 **Dad's Army** As 3.55am.
12.20 PM **Steel Magnolias** Comedy drama. (1989, PG) ★★★★
2.20 **Jaws** Steven Spielberg's thriller. (1975, 12, 125min) ★★★★★
4.25 **Whiplash** Music drama. (2014, 15, 106min) ★★★★★

6.15 **The Wizard of Oz** Musical fantasy starring Judy Garland. (1939, U, 98min) ★★★★★
8.00 **The Duellists** Ridley Scott's Napoleonic drama starring Keith Carradine and Harvey Keitel. (1977, PG, 101min) ★★★★
9.55 **True Grit** Oscar-winning Western starring John Wayne. The daughter of a murdered man enlists an over-the-hill marshal to help track down the killer. With Kim Darby. (1969, PG, 128min) ★★★★

12.15 AM **The Running Man** Fantasy. (1987, 18, 101min) ★★★
2.05 **Watership Down** Animation. (1978, U, 92min) ★★★★
3.55 **Dad's Army** Comedy spin-off. (1971, U, 95min) ★★★★
5.45 **to 6.45** AM **Sky Cinema Preview**

Sky Cinema Animation

305 305 412 500 514

6.10 AM **Gulliver Returns** (2021)
7.45 **Scooby-Doo! and the Gourmet Ghost** Animated comedy. (2018, U, 77min) ★★
9.20 **Storks** As shown at 12.20am.
10.55 **Red Shoes and the Seven Dwarfs** As shown at 1.50am.
12.45 PM **The Ant Bully** Animation. (2006, U, 89min) ★★★★
2.25 **Open Season: Scared Silly** Animation. (2015, PG) ★★

4.00 **A Shaun the Sheep Movie: Farmageddon** Animation. (2019, U, 86min) ★★★★
5.30 **The Bad Guys** Animation. (2022, PG, 100min) ★★★
7.15 **Sing 2** Animated sequel with the voice of Matthew McConaughey. (2021, PG, 110min) ★★★★
9.10 **Mary and the Witch's Flower** Animated family adventure. (2017, U, 99min) ★★★
10.55 **Scooby-Doo! Return to Zombie Island** Animation. (2019, U, 70min) ★★

12.20 AM **Storks** Animated adventure. (2016, U, 87min) ★★★
1.50 **Red Shoes and the Seven Dwarfs** Animated adventure. (2019, PG, 92min) ★★★
3.25 **Open Season: Scared Silly**
4.55 **to 6.30** AM **Gulliver Returns** Animation. (2021, U, 90min) ★★

TCM Movies

315 415

8.05 AM **The Fighting Lawman** Western. (1953, b/w, U) ★★
9.40 **How to Steal the World** Adventure. (1968, PG) ★★
11.30 **Fighter Squadron** War drama. (1948, U, 96min) ★★
1.30 PM **The Last Challenge** Western starring Glenn Ford. (1967, PG, 90min) ★★
3.25 **Across the Wide Missouri** Western. (1951, U, 78min) ★★★

5.05 **Murder Most Foul** Mystery. (1964, b/w, U, 91min) ★★★
6.55 **Return of the Gunfighter** Western starring Robert Taylor. (1966, U, 93min) ★★
9.00 **Halloween** Horror starring Jamie Lee Curtis and Donald Pleasence. A maniac escapes from an asylum and returns to his home town to kill again.. (1978, 15, 92min) ★★★★★
10.55 **U.S. Marshals** Thriller sequel. (1998, 15, 131min) ★★★
1.35 AM **Teleshopping**

3.50 **Off Set** With Jamie Cullum.
4.00 **Close Up** Double bill.
5.00 **Hollywood's Best Film Directors**
5.30 **to 8.00** AM **The Treasure of the Sierra Madre** Adventure. (1948, b/w, PG) ★★★★★

+1 hour 316 417

Talking Pictures

328 445 82 306

6.00 AM **Ensign O'Toole** (S1)
6.30 **Reel Stories: The Projectionists**
7.40 **Private Information** Drama. (1952, b/w, U, 66min) ★★
9.00 **A Cry from the Streets** Drama. (1958, b/w, U, 100min) ★★★
10.55 **A Portrait of Matt Monro**
12.40 PM **The Abominable Snowman** Hammer chiller. (1957, b/w, 12, 91min) ★★
2.30 **Crown Court**

3.00 **Captain from Castile** Adventure. (1947, b/w, U, 140min) ★★★
5.50 **AC Delco News**
6.00 **Time to Remember**
6.30 **Next to No Time!** Comedy. (1958, U, 93min) ★★
8.20 **Look at Life**
8.30 **Dial 999** (S1)
9.00 **Cellar Club with Caroline Munro**
9.05 **The Curse of the Fly** Horror. (1964, b/w, 18, 86min) ★★
10.45 **Cellar Club with Caroline Munro**
10.50 **Great St Louis Bank Robbery** Thriller. (1958, b/w, PG) ★★

12.40 AM **Morons from Outer Space** Comedy. (1985, PG, 91min) ★
2.25 **Dick Tracy Returns** Thriller. (1938, b/w, PG, 90min) ★★
4.30 **The Eyes** Short thriller. (1962, b/w, PG, 25min) ★★
5.00 **to 6.00** AM **Target: The Corruptors**

HorrorXtra

317 192 69 138

8.00 AM **Troy: The Odyssey** Fantasy. (2017, PG, 90min) ★★
10.00 **Mutant X** As 3.00pm.
11.00 **Earth's Final Hours** Sci-fi thriller. (2011, 12, 84min) ★★
1.00 PM **Solar Flare** Sci-fi thriller. (2008, PG, 87min) ★★
3.00 **Mutant X** 6/22. (S2)
4.00 **Knight Rider** 18/22. (S4)
5.00 **Super Cyclone** Disaster movie. (2012, 12, 90min) ★

7.00 **Mutant X** *Crossroads of the Soul:* 7/22. Brennan becomes trapped in an invisible town. (S2)
8.00 **Knight Rider** *Knight Flight to Freedom:* 19/22. The duo rescue a political prisoner. (S4)
9.00 **Witch Hunt** Horror thriller starring Gideon Adlon. With modern-day witch trials on the rise, a girl and her mother run an underground network to get accused women to safety. With Abigail Cowen and Elizabeth Mitchell. (2021, 15, 98min) ★★

11.00 **Maniac** Thriller remake starring Elijah Wood. A mannequin restorer with a scalping fetish is befriended by a pretty artist. (2012, 18, 87min) ★★★
1.00 **to 3.00** AM **Witch Hunt**

+1 hour 318 219 139

★★★★★ Excellent ★★★★ Very Good ★★★ Good ★★ Average ★ Poor

Sky Cinema Thriller

309 309 409 509 523

6.10 AM **Blacklight** Action thriller. (2022, 15, 104min) ★
8.10 **Hunt** South Korean thriller. (2022, 15, 125min) ★★★
10.30 **The Da Vinci Code** Thriller. (2006, 12, 149min) ★★★
1.10 PM **Angels & Demons** Mystery starring Tom Hanks. (2009, 12, 138min) ★★
3.40 **Inferno** Adventure thriller. (2016, 12, 121min) ★★★
5.55 **The Family** Crime comedy. (2013, 15, 109min) ★★★

10.00 Shaft

8.00 **2 Guns** Action thriller starring Denzel Washington and Mark Wahlberg. A pair of double-dealing crooks join forces for real after inadvertently stealing $43million from the CIA. With Paula Patton. (2013, 15, 104min) ★★★
SEX ●●● VIOLENCE ●●● LANG ●●●

10.00 **Shaft** Thriller inspired by the 1970s screen icon, starring Samuel L Jackson. (2000, 18, 99min) ★★★
SEX ●●● VIOLENCE ●●● LANG ●●●

11.45 **Pulp Fiction** Quentin Tarantino's black crime comedy starring John Travolta, Bruce Willis, Samuel L Jackson and Uma Thurman. (1994, 18, 154min) ★★★★★
2.35 AM **The Cold Light of Day** Thriller starring Richard E Grant. (1995, 18, 101min) ★
4.30 **to 6.30** AM **Antebellum** Horror mystery starring Janelle Monae and Eric Lange. (2019, 15, 105min) ★★

Sky Cinema Drama

310 310 410 510 524

7.30 AM **Save the Cinema** (2021)
9.30 **True Grit** As 12.35am.
11.30 **Downton Abbey: A New Era** Drama. (2022, PG) ★★★
1.40 PM **The Fifth Estate** Thriller. (2013, 15, 125min) ★★★
3.55 **The Social Network** Drama starring Jesse Eisenberg. (2010, 12, 120min) ★★★★★
6.00 **Dallas Buyers Club** Fact-based drama starring Matthew McConaughey. (2013, 15, 114min) ★★★★

8.00 Selma

8.00 **Selma** Fact-based drama starring David Oyelowo. In 1965, civil rights campaigner Dr Martin Luther King Jr plans a peaceful march across Alabama which will change history. With Tom Wilkinson, Tim Roth and Carmen Ejogo. (2014, 12, 128min) ★★★★★
SEX ●●● VIOLENCE ●●● LANG ●●●

10.15 **Defiance** World War Two drama starring Daniel Craig. In 1941 Byelorussia, four Jewish brothers form their own partisan band with other refugees and wage a guerrilla war on the invading German army. (2008, 15, 137min) ★★★★
SEX ●●● VIOLENCE ●●● LANG ●●●

12.35 AM **True Grit** Western remake. (2010, 15, 110min) ★★★★
2.35 **Operation Mincemeat** War drama. (2021, 12) ★★★★
4.50 **to 6.50** AM **Save the Cinema** Drama. (2021, 12) ★★★

Sky Cinema Sci-Fi/Horror

311 311 858 411 511 525

6.30 AM **Evil Dead 2** As 3.50am.
8.10 **Aeon Flux** (2005, 15) ★★
10.00 **Paycheck** Sci-fi thriller. (2003, 12, 119min) ★★★
12.10 PM **The Purge** Horror thriller. (2013, 15, 83min) ★★★
1.50 **Ex Machina** Sci-fi drama. (2014, 15, 104min) ★★★★
3.55 **Resident Evil: Welcome to Raccoon City** Sci-fi horror. (2021, 15, 107min) ★★★
6.00 **Elysium** Sci-fi action thriller. (2013, 15, 107min) ★★★★

9.50 Scream

8.00 **The Cabin in the Woods** Horror starring Kristen Connolly and Chris Hemsworth. Five college friends go through a horrifying ordeal when they go to an isolated cabin for the weekend. (2011, 15, 91min) ★★★★
SEX ●●● VIOLENCE ●●● LANG ●●●

9.50 **Scream** Wes Craven's horror thriller starring Neve Campbell. A psychopathic killer taunts his victims with his encyclopaedic knowledge of horror movie trivia. With Drew Barrymore. (1996, 18, 111min) ★★★★
SEX ●●● VIOLENCE ●●● LANG ●●●

11.45 **Scream 2** Comedy horror sequel with Neve Campbell. (1997, 18, 115min) ★★★
1.50 AM **Scream 3** Comedy horror sequel. (2000, 18, 118min) ★★
3.50 **Evil Dead 2** Horror sequel. (1987, 18, 85min) ★★★
5.20 **to 6.20** AM **Sky Cinema Preview**

Sky Cinema Spider-Man

302 302 856 402 502 516

6.00 AM **Venom** As 12.55am.
7.55 **Venom: Let There Be Carnage**
9.35 **Morbius** As 4.30am.
11.20 **Spider-Man: Far From Home** Superhero adventure sequel. (2019, 12, 129min) ★★★★
1.30 PM **Spider-Man: No Way Home** Adventure sequel. (2021, 12, 148min) ★★★★
4.00 **Spider-Man** Adventure. (2002, 12, 121min) ★★★★
6.15 **Spider-Man 2** Fantasy sequel. (2004, PG, 127min) ★★★★

8.30 Spider-Man 3

8.30 **Spider-Man 3** Fantasy adventure sequel starring Tobey Maguire and Kirsten Dunst. A mysterious substance turns Spider-Man's suit jet-black and brings out a dark side to his personality. He must conquer his inner demons before he can defeat two new adversaries. (2007, 12, 139min) ★★★
SEX ●●● VIOLENCE ●●● LANG ●●●

10.55 **Spider-Man: Into the Spider-Verse** Animation featuring the voice of Shameik Moore. (2018, PG, 117min) ★★★★★
SEX ●●● VIOLENCE ●●● LANG ●●●

12.55 AM **Venom** Fantasy adventure. (2018, 15, 112min) ★★★
2.50 **Venom: Let There Be Carnage** Fantasy sequel. (2021, 15, 97min) ★★★
4.30 **to 6.15** AM **Morbius** Fantasy. (2022, 12, 104min) ★★

Film4

313 313 855 428 14 300

■ **Films start at 11.00am**
11.00 AM **The Guns of Fort Petticoat** Western adventure. (1958, PG, 82min) ★★
12.40 PM **Tora! Tora! Tora!** War epic. (1970, U, 144min) ★★★
3.30 **The Red Pony** Adventure. (1949, PG, 90min) ★★★
5.15 **A Lawless Street** Western. (1955, U, 78min) ★★
6.55 **Daddy's Home 2** Comedy sequel starring Will Ferrell. (2017, 12, 100min) ★★★

9.00 Men in Black 3

Daddy's Home 2 (film started at 6.55pm) **8 PM**
SEX ●●● VIOLENCE ●●● LANG ●●●

9.00 **Men in Black 3** Sci-fi action comedy sequel starring Will Smith, Tommy Lee Jones and Josh Brolin. Wisecracking Men in Black agent J goes back in time to 1969 to save the life of the young Agent K. (2012, PG, 105min) ★★★★ **9 PM**
SEX ●●● VIOLENCE ●●● LANG ●●●

11.10 **The Sum of All Fears** Action thriller starring Ben Affleck and Morgan Freeman. Neo-Nazi terrorists aim to provoke war between America and Russia by setting off a nuclear bomb on US soil. (2002, 12, 119min) ★★★★ **11 PM**
1.30 **to 3.45** AM **Freaks** Sci-fi mystery starring Emile Hirsch. (2018, 15, 105min) ★★★★

+1 hour 314 430 47 301

GREAT! romance

319 424 52 303

6.00 AM **Love Map** Romantic comedy. (2022, PG, 90min) ★★
8.00 **Just for the Summer** Romantic drama. (2020, PG, 90min) ★★
10.00 **Love at the Shore** Romantic comedy. (2017, PG, 84min) ★★
12.00 NOON **Love in the Sun** Drama. (2019, PG, 90min) ★★
2.00 PM **A Snapshot of Forever** Romantic comedy drama. (2022, PG, 90min) ★★

4.00 **Pumpkin Pie Wars** Romantic comedy starring Julie Gonzalo. (2016, PG, 79min) ★★
6.00 **Love Stories in Sunflower Valley** Romantic comedy with Erin Cahill and Marcus Rosner. (2021, PG, 90min) ★★
8.00 **The Wedding Arrangement** Romantic drama starring Kristina Cole and Cody Griffis. (2022, PG, 90min) ★★
10.00 **A Vineyard Romance** Romantic drama starring Rebecca Olson. (2021, PG, 86min) ★★

12.05 AM **A Dash of Love** Romance starring Jen Lilley and Brendan Penny. (2017, PG, 83min) ★★
2.10 **to 4.00** AM **Winter's Dream** Romantic drama starring Kristy Swanson. (2018, PG, 84min) ★★

+1 hour 320 303 63 304

GREAT! movies

321 425 34 302

9.00 AM **Killer Ending** Thriller. (2018, 12, 90min) ★★
11.00 **An Emma Fielding Mystery 2 – Past Malice** (2018, PG) ★★
1.00 PM **Presumed Guilty** Mystery drama. (2016, 15, 102min) ★★
3.00 **Heist and Seek: An Aurora Teagarden Mystery** Crime drama. (2020, PG, 84min) ★★
5.00 **Black Widow** Thriller. (2007, PG, 85min) ★★

6.55 **Streetfighter** Martial arts action drama based on the popular computer game, starring Jean-Claude Van Damme and Raul Julia. (1994, 12, 102min) ★★
9.00 **Men of Honor** Biopic starring Cuba Gooding Jr as Carl Brashear, who overcame racism to become the first African-American diver in the US navy. With Robert De Niro, Charlize Theron and Aunjanue Ellis. (2000, 15, 129min) ★★★

11.35 **Erin Brockovich** Legal drama. (2000, 15, 133min) ★★★★
2.10 AM **Reasonable Doubt** Crime thriller. (2013, 15, 91min) ★★★
4.10 **to 6.00** AM **Betrayed By Lies** Drama. (2018, PG, 86min) ★★

+1 hour 322 61

GREAT! action

323 426 42 305

6.00 AM **M*A*S*H** 12&13/25. (S4)
7.00 **Wild West Chronicles**
7.30 **Storm** Thriller. (1999, 12) ★
9.20 **Battle of Crete**
10.15 **The Heroes of WW2**
11.30 **M*A*S*H** 14&15/25. (S4)
12.30 PM **Wild West Chronicles**
1.00 **Whispering Smith** Western. (1948, PG, 88min) ★★
2.50 **King of Texas** Western. (2001, PG, 90min) ★★

4.40 **Wings at War 3: Liberation of Europe** Documentary.
5.45 **Submarine Raider** Wartime drama. (1942, U, 64min) ★★
7.10 **Churchill's Leopards** World War Two adventure with Richard Harrison. (1970, 12, 80min) ★★
9.00 **Escape Plan 3** Action thriller sequel starring Sylvester Stallone and Dave Bautista. Security expert Ray Breslin is hired to rescue the kidnapped daughter of a Hong Kong tech mogul. (2019, 15, 97min) ★

10.55 **The Punisher** Action thriller starring Tom Jane and John Travolta. (2004, 18, 123min) ★
1.20 AM **Prison Riot** Action thriller. (2015, 15, 87min) ★★
3.00 **to 4.00** AM **War in the Pacific**

+1 hour 324

Movies 24

325 419

7.00 AM **Love at Sky Gardens** Romantic comedy drama. (2021, PG, 84min) ★★
9.00 **Inspiring Love** Romantic drama. (2023, PG, 85min) ★★
11.00 **Flowers and Honey** Romance. (2021, PG, 90min) ★★
1.00 PM **Fashionably in Love** Comedy. (2023, PG, 87min) ★★
3.00 **The Blessing Bracelet** Drama. (2023, PG, 90min) ★★

5.00 **Wish Upon a Wedding** Romance with Kabby Borders. (2023, PG, 85min) ★★
7.00 **Sister of the Bride** Romantic comedy starring Becca Tobin. (2019, PG, 90min) ★★
9.00 **Styled with Love** Romantic comedy starring Rachel Bles and Dennis Andres. A personal stylist develops a relationship with a professional photographer who takes glamorous shots of her clients. (2022, PG, 89min) ★★

11.00 **Love on Retreat** Romantic drama. (2023, PG, 85min) ★★
1.00 AM **Love in Full Swing** Drama. (2020, PG, 85min) ★★
3.00 **to 5.00** AM **Blueprint to the Heart** Drama. (2020, PG) ★★

+1 hour 326 420

FILMS ON OTHER CHANNELS

6pm TILL LATE

Influencer *Shudder* Horror mystery starring Emily Tennant and Sara Canning. ★★★★
6.30 PM **Spider-Man 3** *Sky Showcase* Fantasy adventure sequel. ★★★
7.10 **The Scorpion King** *ITV4* Fantasy adventure with The Rock. ★★★
9.00 **Bad Neighbours 2** *ITV2* Comedy with Seth Rogen. ★★
9.00 **Crocodile Dundee** *E4* Comedy adventure starring Paul Hogan. ★★★★★
9.00 **300** *5STAR* Epic adventure starring Gerard Butler. ★★★★
9.00 **The Other Woman** *Comedy Central* Comedy. ★★
9.00 **Eighth Grade** *BBC3* Comedy starring Elsie Fisher. ★★★★★
10.45 **Fast & Furious 7** *ITV1* Action thriller sequel. ★★★★
11.00 **True Lies** *Channel 5* Action comedy adventure. ★★★★
11.05 **Assassins** *ITV4* Action thriller starring Sylvester Stallone. ★★
11.20 **300: Rise of an Empire** *5STAR* Fantasy adventure sequel. ★★★
12.10 AM **Crawl** *Channel 4* Thriller starring Kaya Scodelario. ★★★
12.25 **The Photograph** *BBC One (Wales: 12.30am/Scot: 12.55am)* Drama starring Issa Rae. ★★★

Friday

Sky Sports Main Event

401 401 859 | 511 501 | 420 440

6.00 AM **Sky Sports News**
7.00 **Good Morning Sports Fans**
10.00 **The Football Show**
12.00 NOON **LIVE Formula 1** Coverage of the Monaco Grand Prix opening practice session.
2.00 PM **F1 Feature**
2.05 **LIVE Formula 3** Coverage of the Monaco Grand Prix qualifying session in Monte Carlo.
3.00 **Total Football**
3.45 **LIVE Formula 1** The Monaco Grand Prix second practice session.
5.30 **The F1 Show**
6.30 **LIVE Women's Super League Leeds Rhinos v St Helens.** Coverage from Headingley Stadium. Kick-off **5.30pm**.
7.30 **LIVE Betfred Super League Leeds Rhinos v St Helens.** Coverage from Headingley Stadium. Kick-off **8.00pm**.
10.15 **LIVE PGA Tour Golf** Coverage of day two of the Charles Schwab Challenge from Colonial Country Club in Fort Worth, Texas.
12.00 M'T **Sky Sports News**
2.00 AM **LIVE NBA Basketball** Coverage of a play-off match.
4.30 **to 6.00** AM **Sky Sports News**

Sky Sports Premier League

402 402 860 | 512 502 | 421 441

6.00 AM **PL Greatest Games**
7.00 **Premier League Highlights**
8.00 **Premier League Best Goals**
9.00 **Premier League Highlights**
10.00 **The Football Show**
1.00 PM **Total Football**
5.00 **Premier League Highlights** Action from Brighton & Hove Albion v Manchester City. **5.30** Action from Manchester United v Chelsea at Old Trafford.
6.00 **Premier League Legends**
7.00 **Premier League Preview**
7.30 **Premier League: Big Interview**
8.00 **David James: The One and Only** The former England star looks at the past, present and future of goalkeeping.
9.30 **Premier League: Big Interview**
10.00 **Premier League Icons** A profile of Paolo Di Canio.
10.30 **PL Retro** A chance to see Chelsea v Wigan Athletic from the 2009/10 season.
12.30 AM **Premier League Icons**
1.00 **Premier League Years**
3.00 **PL Greatest Games**
4.00 **Best PL Goals 2013/14**
5.00 **Premier League Best Goals**
5.30 **to 6.00** AM **Premier League 100 Club**

Sky Sports Football

403 403 861 | 513 503 | 422 442

6.00 AM **Retro League One**
8.45 **EFL Greatest Games**
9.00 **Scottish Premiership Round-Up** Top-flight action.
9.15 **SPFL Highlights**
9.30 **EFL Greatest Games**
10.00 **EFL Cup Retro**
12.00 NOON **EFL Highlights**
1.00 PM **EFL** Sunderland v Wycombe.
2.00 **EFL Highlights**
3.00 **Championship Season Review**
4.00 **EFL Cup** The 2021/22 final.
5.00 **Women's Football Weekly**
5.30 **Bundesliga Weekly**
6.00 **Inside the WSL**
6.30 **Scottish Premiership Round-Up** Top-flight action.
6.45 **SPFL Highlights**
7.00 **Bundesliga Highlights Show**
8.00 **Inside the WSL**
8.30 **Scottish Premiership Round-Up** Top-flight action.
8.45 **SPFL Highlights**
9.00 **EFL Highlights** Play-off action.
11.00 **Championship Season Review**
12.00 M'T **EFL Rivalries**
12.30 AM **Jimmy Glass: Great Escape**
1.00 **EFL Highlights**
2.00 **EFL** Sunderland v Wycombe.
3.00 **EFL Highlights**
4.00 **to 6.00** AM **EFL Cup Retro**

Sky Sports Cricket

404 404 862 | 514 504 | 423 443

6.00 AM **IPL** Action from the first qualifier in Chennai. **7.00** Another chance to see the eliminator match in Chennai.
11.10 **Best of England v Australia**
11.25 **Ashes Greats**
12.00 NOON **T20 Blast 2007** Kent Spitfires v Gloucestershire Gladiators in the 2007 final.
1.00 PM **IPL** The first qualifier from M.A. Chidambaram Stadium. **1.55** Eliminator match in Chennai.
2.50 **LIVE Indian Premier League** Coverage of the second qualifier match from Narendra Modi Stadium in Ahmedabad.
7.00 **LIVE Vitality T20 Blast Cricket Surrey v Kent Spitfires.** Coverage of the South Group match from the Kia Oval.
10.00 **IPL** Action from the second qualifier match from Narendra Modi Stadium in Ahmedabad.
11.00 **T20 Blast 2007** Kent Spitfires v Gloucestershire Gladiators.
12.00 M'T **Vitality T20 Blast Cricket** Surrey v Kent Spitfires.
3.35 AM **Ashes Greats**
3.45 **Best of England v Australia**
4.10 **Ashes Memories**
5.10 **to 6.00** AM **Ashes Greats**

Sky Sports Golf

405 405 863 | 515 505 | 424 444

6.00 AM **PGA Tour Golf**
6.15 **DP World Tour Golf**
6.30 **Challenge Tour Golf**
7.00 **Golf's Greatest Holes**
7.30 **PGA Tour Golf**
7.45 **DP World Tour Golf**
8.00 **PGA Championship Golf**
9.00 **PGA Tour Golf**
9.15 **DP World Tour Golf**
9.30 **Golf's Greatest Holes**
10.00 **Challenge Tour Golf**
10.30 **PGA Tour Golf**
10.45 **DP World Tour Golf**
11.00 **PGA Championship Golf**
12.00 NOON **PGA Tour Golf**
12.15 PM **DP World Tour Golf**
12.30 **LIVE DP World Tour Golf** Day two of the KLM Open.
5.30 **LIVE PGA Tour Golf** Day two of the Charles Schwab Challenge.
12.00 M'T **DP World Tour Golf**
12.15 AM **PGA Tour Profiles**
12.30 **Ladies European Tour Golf**
1.30 **DP World Tour Golf**
1.45 **PGA Tour Profiles**
2.00 **Challenge Tour Golf**
2.30 **PGA Tour Golf**
2.45 **DP World Tour Golf**
3.00 **PGA Tour Golf**
4.15 **DP World Tour Golf**
4.30 **to 6.00** AM **Highlights**

BT Sport 1

413 413 870 | 527 | 408 430

6.00 AM **ESPN FC** Football news.
6.30 **Premier League: Big Interview**
7.00 **WWE Raw Highlights**
8.00 **WWE NXT Highlights**
9.00 **Ariel Helwani Meets**
9.30 **Ligue 1 Show**
10.00 **Serie A: Full Impact**
10.30 **LIVE AFL Sydney Swans v Carlton Blues.** Coverage of the match, staged at Sydney Cricket Ground. Bounce-up **10.50am**.
1.30 PM **PSA Squash Highlights**
2.30 **LIVE Hockey Belgium v India.** The men's FIH Pro League match. Push-back **2.40pm**.
4.30 **ESPN FC** Football news.
5.00 **LIVE Hockey Great Britain v China.** Women's FIH Pro League match. Push-back **5.10pm**.
7.00 **LIVE MLB Chicago Cubs v Cincinnati Reds.** Coverage from Wrigley Field. Start-time **7.20pm**.
10.30 **MLB: Off The Bat**
11.00 **WWE NXT Highlights**
12.00 M'T **WWE SmackDown Hlts**
1.00 AM **LIVE WWE Friday Night SmackDown** Wrestling coverage.
3.00 **Scottish Football Extra**
3.30 **BT Sport Reload**
4.00 **to 6.00** AM **Hockey**

BT Sport 2

414 414 871 | 528 | 409 431

6.00 AM **LIVE Badminton** Coverage of the quarter-finals of the Malaysia Masters at Axiata Arena.
10.30 **Badminton Weekly**
10.45 **BT Sport Reload**
11.00 **Premiership Rugby Union**.
12.30 PM **The Football's On**
1.30 **Rugby Stories**
2.00 **What Went Down** Exeter Chiefs.
3.00 **Fishing: On the Bank**
4.00 **Badminton Unlimited**
4.30 **PL Legends: Paolo Di Canio**
5.00 **Premier League: Big Interview**
5.30 **Premier League Preview**
6.00 **Inside Serie A** The latest news.
6.30 **Scottish Football Extra**
7.00 **The Football's On**
8.00 **Badminton Weekly**
8.15 **BT Sport Reload**
8.30 **PSA Squash Highlights**
9.30 **Scottish Football Extra**
10.00 **Champions League Magazine**
10.30 **Inside Serie A** The latest news.
11.00 **Badminton Unlimited**
11.30 **MLB: Off The Bat**
12.00 M'T **LIVE MLB Baltimore Orioles v Texas Rangers.** Coverage of the match at Camden Yards. Start-time **12.05am**.
3.30 AM **World Poker Tour Series**
5.30 **to 6.00** AM **Inside Serie A**

BT Sport 3

417 417 874 | 529 | 410 432

6.00 AM **The Football's On**
7.00 **Down The Clubhouse**
8.00 **West Indies v England: Cricket Classics** The third Test in 1998.
10.30 **UEFA Champions League: Stories of the Finals**
11.30 **Fishing: On the Bank**
12.30 PM **Premier League Stories**
1.00 **Ligue 1 Show**
1.30 **Serie A: Full Impact**
2.00 **European Rally Championship Highlights** In Mikolajki, Poland.
2.30 **Ariel Helwani Meets**
3.00 **WWE NXT** Wrestling action.
4.45 **Premier League Reload**
5.00 **What I Wore** Thiago Alcanatara.
5.15 **BT Sport Films**
7.00 **AFL** Another chance to see Sydney Swans v Carlton Blues.
9.00 **World Poker Tour Series**
11.00 **Hockey** Pro League highlights.
1.00 AM **Inside Serie A**
1.30 **Ligue 1 Show**
2.00 **Scottish Football Extra**
2.30 **What I Wore** Gary Lineker.
2.45 **Badminton Unlimited**
3.15 **The Football's On**
4.15 **PSA Squash Highlights**
5.15 **What I Wore** Peter Crouch.
5.45 **to 6.00** AM **Badminton Weekly**

Sky Sports Action

407 407 865 | 517 507 | 426 446

6.00 AM **The Rugby Championship**
8.00 **LIVE Super Rugby Highlanders v Queensland Reds.** Coverage from Forsyth Barr Stadium. Kick-off **8.05am**.
10.00 **The Rugby Championship**
10.30 **LIVE Super Rugby Melbourne Rebels v Western Force.** Coverage from AAMI Park in Melbourne. Kick-off **10.35am**.
12.30 PM **Darts Gold**
12.45 **Premier League Darts**
3.45 **Darts Gold** Archive action.
4.00 **NFL Bitesize Highlights**
5.00 **NBC's Pro-Football Talk**
7.00 **LIVE Netball Superleague Strathclyde Sirens v Celtic Dragons.** Coverage of the match, staged at Emirates Arena in Glasgow. Centre-pass **7.30pm**.
9.00 **Fight Night** Amir Khan v Kell Brook from February 2022.
10.00 **Fight Night International**
12.00 M'T **Total Access** NFL news.
1.00 AM **Netball Superleague**
3.00 **LIVE Super Rugby Fijian Drua v Moana Pasifika.** Coverage of the match at Churchill Park in Lautoka, Fiji. Kick-off **3.05am**.
5.00 **to 5.30** AM **The Rugby Championship**

Sky Sports Mix

416 416 873 | 510 | 429 449

6.00 AM **PL Greatest Games**
7.00 **F1 Academy Highlights**
7.20 **My Icon** Triple bill.
8.00 **NBA Action** Recent highlights.
8.30 **Betfred Super League Highlights** Top-flight action.
8.45 **Women's Super League** St Helens v Leeds Rhinos in the 2022 semi-final.
9.00 **Vitality T20 Blast Cricket** A chance to see Middlesex v Surrey.
12.45 PM **Premier League Darts**
3.45 **Betfred Super League Highlights** Top-flight action.
4.15 **NBA Basketball** Play-off action.
6.15 **Ashes Greats** Archive action.
6.25 **LIVE Vitality T20 Blast Cricket Surrey v Kent Spitfires.** Coverage of the South Group match from the Kia Oval.
10.00 **NBA Action** Recent highlights.
10.30 **NBA Basketball** Another chance to see a play-off match.
12.30 AM **Women's Super League**
12.45 **Betfred Super League Highlights** Top-flight action.
1.00 **Netball Superleague**
3.00 **Women's Super League**
3.15 **Betfred Super League Highlights** Top-flight action.
4.00 **to 6.00** AM **EFL Cup Retro**

BT Sport 4

421 421 876 | 530 | 411 434

6.00 AM **ESPN SportsCenter**
6.15 **Fishing: On the Bank**
7.15 **ESPN** The latest news.
8.00 **World Baseball Classic**
11.00 **MLB** Baseball action.
1.30 PM **ESPN** The latest news.
2.15 **MLB Plays of the Week**
2.45 **MLB: Off The Bat**
3.15 **ESPN SportsCenter**
3.30 **MLB** Baseball action.
6.00 **Badminton Unlimited**
6.30 **Ligue 1 Show**
7.00 **ESPN SportsCenter**
7.15 **BT Sport Reload**
7.45 **ESPN SportsCenter**
8.00 **LIVE NCAA Championship** Coverage of the women's lacrosse first semi-final.
10.00 **Scottish Football Extra**
10.30 **LIVE NCAA Championship** Coverage of the women's lacrosse second semi-final.
12.30 AM **30 for 30**
3.00 **BT Sport Reload**
3.30 **to 6.00** AM **MLB**

Eurosport 1

410 410 868 | 521 | 412 435

6.00 AM **Giro d'Italia: The Breakaway**
6.30 **Roland-Garros**
8.30 **Cycling: Giro d'Italia**
9.30 **Giro d'Italia: The Breakaway**
10.00 **LIVE Cycling: Giro d'Italia** Coverage of stage 19, featuring a route of 183km from Longarone to Tre Cime di Lavaredo.
4.45 PM **Cycling: Ride London**
5.45 **E-Mountain Bike Cross-Country World Cup**
6.20 **Olympic Games: The Power of the Olympics**
6.30 **Roland-Garros** Rafael Nadal v Casper Ruud in the men's final.
8.00 **Cycling: Giro d'Italia** Stage 19.
9.00 **Giro d'Italia: The Breakaway**
9.35 **World Superbikes**
11.30 **Cycling: Giro d'Italia**
12.30 AM **Giro d'Italia: The Breakaway**
1.00 **Cycling: Ride London**
2.00 **World Superbikes**
4.00 **Cycling: Ride London**
5.00 **to 6.00** AM **Cycling: Giro d'Italia**

Eurosport 2

411 411 869 | 522 | 413 436

6.30 AM **Cycling: Giro d'Italia**
7.30 **Giro d'Italia: The Breakaway**
8.00 **FIA World Endurance Championship** Recent action.
10.00 **The Judo Show**
11.00 **Bennetts British Superbikes**
12.00 NOON **Bennetts British Superbikes Extra**
1.00 PM **Roland-Garros**
4.00 **Olympic Games: The Impossible Wave**
5.00 **FISE Montpellier**
6.00 **World Superbikes**
8.00 **Roland-Garros**
9.30 **The Power of Sport**
10.00 **Cycling: Giro d'Italia** A look back at action from stage 19.
11.00 **E-Mountain Bike Cross-Country World Cup**
11.30 **Discovery Golf**
12.00 M'T **World Superbikes**
2.00 AM **Cycling: Giro d'Italia**
3.00 **Giro d'Italia: The Breakaway**
3.30 **Roland-Garros: Best of 2022**
4.30 **to 6.30** AM **World Superbikes**

Sky Sports Arena

408 408 866 | 518 508 | 427 447

6.00 AM **NBA Action** The latest news.
6.30 **Netball Superleague**
8.30 **Story of Shields v Marshall**
9.30 **Super League Highlights**
9.45 **Women's Super League**
10.00 **LIVE NRL** An NRL match.
12.00 NOON **Good Morning Football**
3.00 PM **Super League Highlights**
5.00 **LIVE Women's Super League Leeds Rhinos v St Helens.** From Headingley Stadium.
7.30 **LIVE Betfred Super League Leeds Rhinos v St Helens.** Coverage from Headingley Stadium. Kick-off **8.00pm**.
10.30 **NBA Basketball** Play-off action.
12.30 AM **Women's Super League**
12.45 **Super League Highlights**
1.30 **NBA Action** Recent highlights.
2.00 **LIVE NBA Basketball** Coverage of a play-off match.
4.30 **NBA Action** Recent highlights.
5.00 **Women's Super League**
5.15 **Super League Highlights**
5.30 **to 6.00** AM **Tackling Diversity**

Sky Sports F1

406 406 864 | 516 506 | 425 445

6.00 AM **Highlights**
10.05 **LIVE Formula 3** The Monaco Grand Prix qualifying session.
10.55 **Highlights**
12.00 NOON **LIVE Formula 1** The Monaco Grand Prix first practice session at Circuit de Monaco.
2.00 PM **F1 Feature**
2.05 **LIVE Formula 2** The Monaco Grand Prix qualifying session.
3.00 **F1 Features**
3.25 **Formula 1** Season highlights.
3.45 **LIVE Formula 1** The Monaco Grand Prix second practice session at Circuit de Monaco.
5.30 **The F1 Show**
6.30 **F1 Features**
6.45 **Formula 1** Season highlights.
8.10 **F1 Features**
9.30 **Formula 3** Monaco GP qualifying.
10.10 **F1 Features**
10.30 **Formula 2** Monaco GP qualifying.
11.30 **F1 Features**
12.00 M'T **Formula 1** Season highlights.
1.25 **to 6.00** AM **Highlights**

SKY HD SD | VIRGIN HD | BT HD

KIDS WATCHLIST

Great shows for young viewers (from tots to teens) on linear TV and streaming

PREMIERE

sky Lyle, Lyle, Crocodile

Friday, 3.55pm, Sky Premiere

This fun family comedy stars Oscar-winning actor Javier Bardem as Hector, a charismatic magician who has an unusual pet living in his attic – a singing crocodile named Lyle, who has a voice just like Shawn Mendes!

Co-starring Constance Wu and Winslow Fegley, and with songs composed by *La La Land*, *The Greatest Showman* and *Dear Evan Hansen*'s Benj Pasek and Justin Paul, this is an entertaining musical adventure for the whole family.

NEW

tv+ Stillwater

Available now, Apple TV+

The Emmy award-winning show based on the *Zen Stories* series of books featuring the wise panda, Stillwater, is back for a third season.

Part-zen master and part-child psychologist – think *Sesame Street*'s Big Bird with a dash of *LEGO Ninjago*'s Master Wu – Stillwater (voiced by James Sie) is full of wise words and guidance for his young neighbours.

The beautiful animation should bring a sense of calm – perfect for the preschooler's pre-bedtime hour.

More great shows to watch this week...

The Creature Cases

From Monday, Netflix

Animal detective duo Sam Snow and Kit Casey embark upon a fresh set of mysteries in this third season of the animation, adventures which take the pair from the South American wetlands to the New Zealand Tundra.

The Heroic Quest of the Valiant Prince Ivandoe

NEW

Everyday, Cartoon Network (Sky 601/Virgin 704/NOW)

New animated series following the adventures of a prince and his squire.

The Little Mermaid

Available now, Disney+

You can prepare yourself for the release of the live-action remake on Friday (26 May) with a rewatch of the 1989 animation.

CROSSWORD

Solve the clues in our just-for-fun crossword puzzle and re-arrange the letters in the shaded squares to spell out the name of a late British comedian (7,5).

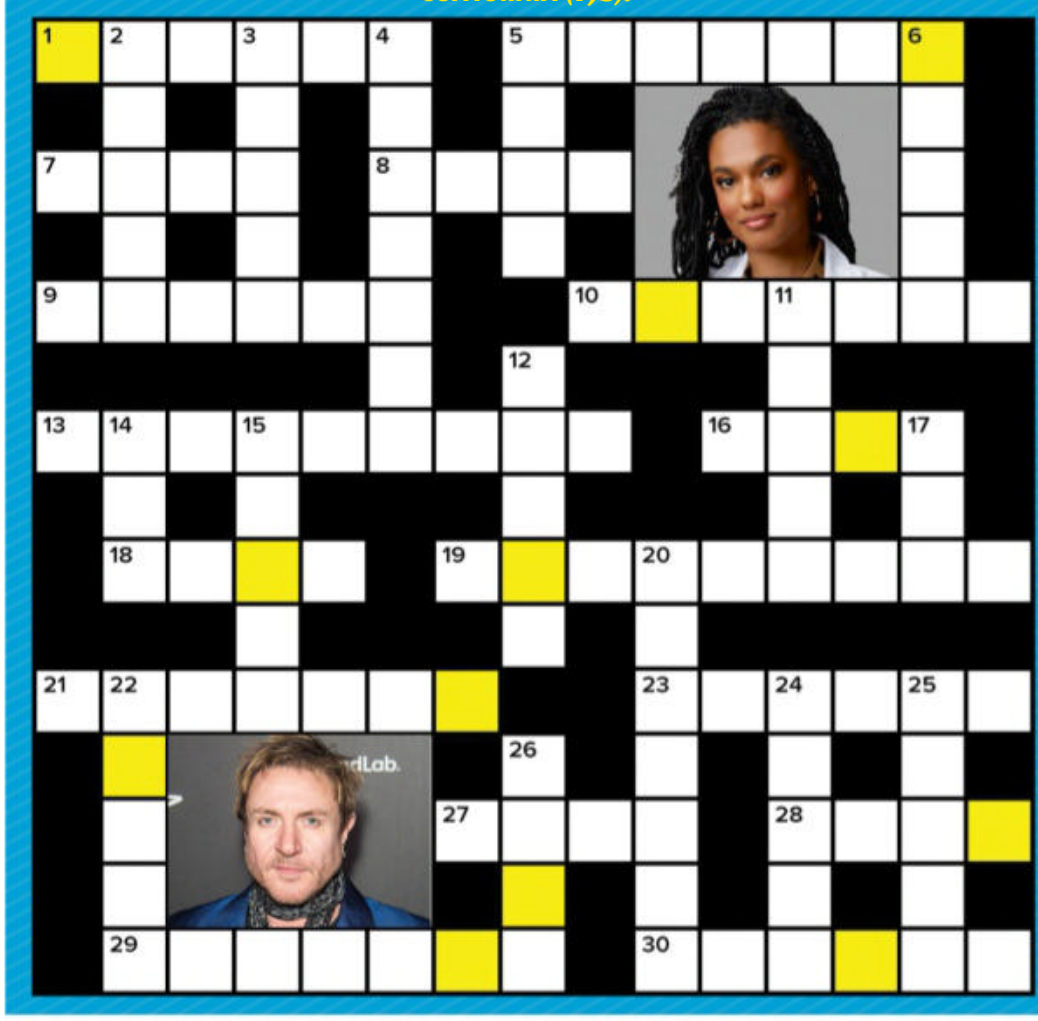

ACROSS

1 See picture clue: ------ Agyeman, plays Dr Helen Sharpe in *New Amsterdam* (6)
5 *Late, Late Show* segment, James Corden's Carpool ------- (7)
7 1989 Sherlock Holmes film, *Without a* ---- (4)
8 1987 film starring Barbra Streisand (4)
9 Played Maddie in *Moonlighting*, ------ Shepherd (6)
10 Jiminy -------, character in *Pinocchio* (7)
13 Mystery-solving cartoon dog (6-3)
16 Martin Scorsese movie from 2003, *Gangs of New* ---- (4)
18 Star Wars Jedi master (4)
19 --------- Waterston, British-American actor (9)
21 2001 film with Nicolas Cage, *Captain* -------*'s Mandolin* (7)
23 *Buffy the Vampire Slayer* star, Sarah Michelle ------ (6)
27 *Inspector Morse* actor, John ---- (4)
28 TV survival expert, ---- Grylls (4)
29 ------- Chavira, played Carlos in *Desperate Housewives* (7)
30 Presenter of BBC arts show *Imagine*, Alan ------ (6)

DOWN

2 Rachel -----, maths expert on *Countdown* (5)
3 Read All About It singer, ----- Sandé (5)
4 ------- Harriott, TV chef and presenter (7)
5 *Good Morning Britain*'s ---- Garraway (4)
6 *Love Me Like You Do* singer, ----- Goulding (5)
11 TV series with Gareth Malone, *The* ----- (5)
12 2012 horror movie starring Daniel Radcliffe, *The* ----- *in Black* (5)
14 *Boys Don't* ---, 2000 Hilary Swank movie (3)
15 One of the members of *The Goodies*, Bill ----- (5)
17 The Masked Singer panellist, --- Jeong (3)
20 1979 AC/DC album, ------- *to Hell* (7)
22 ----- Isaac, starred as Duke Leto Atreides in the 2021 sci-fi film *Dune* (5)
24 See picture clue: Simon -- ---, lead vocalist of Duran Duran (2,3)
25 2004 film with Billy Bob Thornton and Dennis Quaid, *The* ----- (5)
26 Former *Dragons' Den* panellist, ---- Paphitis (4)

WORDS: LYNETTE BRIGHTON. PHOTOS: GETTY, SKY, APPLE TV+.

CROSSWORD SOLUTION

ANSWER: FREDDIE STARR ACROSS: 1 Freema, 5 Karaoke, 7 Clue, 8 Nuts, 9 Cybill, 10 Cricket, 13 Scooby-Doo, 16 York, 18 Yoda, 19 Katherine, 21 Corelli, 23 Gellar, 27 Thaw, 28 Bear, 29 Ricardo, 30 Ventob.
DOWN: 2 Riley, 3 Emeli, 4 Ainsley, 5 Kate, 6 Ellie, 11 Choir, 12 Woman, 14 Cry, 15 Oddie, 17 Ken, 20 Highway, 22 Oscar, 24 Le Bon, 25 Alamo, 26 Theo.

Coming soon

Fool Me Once

Michelle Keegan and Richard Armitage star in Harlan Coben's thriller

Richard Armitage as Joe

Michelle Keegan plays grieving widow Maya

Twist-laden psychological drama *Fool Me Once*, based on bestselling author Harlan Coben's 2016 novel, will be heading to Netflix later this year.

The eight-part series, adapted by Daniel Brocklehurst, sees Michelle Keegan as former soldier Maya Stern, who is struggling to deal with the recent violent murder of her husband, Joe (Richard Armitage). But Maya is thrown into even more shock when, on the nanny-cam she uses to watch over her daughter, she suddenly spots Joe and has to adjust to the fact that he might not be dead…

To add to Maya's turmoil, her niece and nephew are also searching for answers after the murder of their mother. But are there links to Joe's 'demise'?

Adeel Akhtar co-stars as troubled DS Sami Kierce, leading the investigation into Joe's murder, while Dame Joanna Lumley plays Judith, Joe's devoted mother, and Emmett J Scanlan also appears.

'Maya's husband was brutally murdered but then she sees him alive and well,' teases Keegan. 'I am such a massive fan of Harlan Coben and to get this role is a dream come true. Working with Richard has been amazing, and it's wonderful to have Joanna Lumley as Maya's mother-in-law – she's a legend.'

'It's a pulse-pounder,' adds Coben. 'A shocking story of how secrets and deceit have the power to bring people together while simultaneously tearing them apart.'

WHAT'S NEXT FOR...

Lucy Worsley

The historian will host Channel 5's quiz **Puzzling**, in which two teams of contestants work their way through games involving language, calculation, lateral thinking and memory, battling to win a place in a grand final.

Zoe Ball

The presenter and DJ will oversee ITV1's talent show **Mamma Mia! I Have a Dream** as judges Jessie Ware, Samantha Barks, Amber Riley and Alan Carr try to find two young performers to star in the ABBA musical.

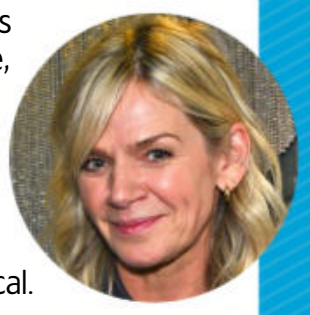

Coming Back

In a follow-up to his *Scottish Fling* travelogue, **Martin Compston's Northern Fling** on BBC2 will see Compston and pal Phil MacHugh visiting Shetland and Norway. 'We are going to get some real northern exposure on the life and the people, at work and having fun,' says the *Line of Duty* star.

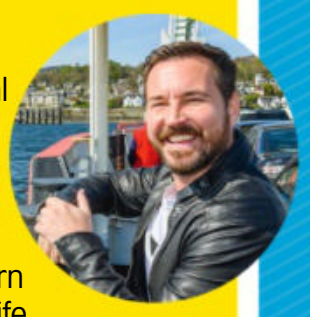

Bradley Walsh and son Barney will present BBC1's revival of **Gladiators**, with an elite new squad taking on contenders in a variety of tough physical challenges.

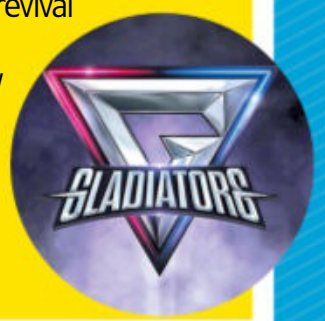

Next week On sale Tuesday 23 May

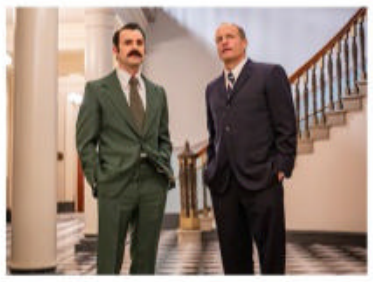

White House Plumbers

Sky Atlantic's drama tells the tale of the 1970s Watergate scandal.

The Gallows Pole

Michael Socha plays the leader of a rural counterfeiting gang in BBC2's period drama.

Changing Ends

ITVX's autobiographical comedy follows Alan Carr's childhood years in 1980s Northampton.

Who Do You Think You Are?

Lord Andrew Lloyd Webber kicks off the latest series on BBC1.

Standard Subscription rates (1 year): UK £164.99, Europe/Eire 341.40 Euros, USA $398.30, Rest of World £284.50. For inquiries, contact *TV&Satellite Week* Subscriptions, FREEPOST Future Plc, or email help@magazinesdirect.com. If you require any other issue/s of Future Plc magazines, these are available online at magazinesdirect.com, or call +44(0)330 333 1113. **Subscription delays** Disruption remains within UK and international delivery networks. Please allow 1-2 days before contacting us about a late delivery at help@magazinesdirect.com

WORDS: CAREN CLARK. PHOTOS: BBC, GETTY, ITV, NETFLIX, HBO/SKY

TV&Satellite week
121-141 Westbourne Terrace, London W2 6JR
Tel 0330 390 3728
Email tvsatweek@futurenet.com
For subscriptions inquiries, phone 0330 333 1113
or email help@magazinesdirect.com
Printed by Walstead UK Ltd

International Licensing and Syndication
TV&Satellite Week is available for licensing and syndication. Contact us at **licensing@futurenet.com** or view our available content at **futurecontenthub.com**

Head of Print Licensing
Rachel Shaw **licensing@futurenet.com**

FUTURE
Connectors. Creators. Experience Makers.

Future plc is a public company quoted on the London Stock Exchange (symbol: FUTR)
www.futureplc.com

Chief Executive Officer **Jon Steinberg**
Non-Executive Chairman **Richard Huntingford**
Chief Financial and Strategy Officer **Penny Ladkin-Brand**
Tel +44 (0)1225 442 244

ipso. Regulated

Editorial Complaints We work hard to achieve the highest standards of editorial content, and we are committed to complying with the Editors' Code of Practice (https://www.ipso.co.uk/IPSO/cop.html) as enforced by IPSO. If you have a complaint about our editorial content, you can email us at tvsatweek@futurenet.com or write to The Editor, *TV&Satellite Week*, 121-141 Westbourne Terrace, London W2 6JR. Please provide details of the material you are complaining about and explain your complaint by reference to the Editors' Code. We will endeavour to acknowledge your complaint within 5 working days and we aim to correct substantial errors as soon as possible.

Recycle

We are committed to only using magazine paper that is derived from responsibly managed, certified forestry and chlorine-free manufacture. The paper in this magazine was sourced and produced from sustainable managed forests, conforming to strict environmental and socioeconomic standards.

Remembering the One You Love…

Love Lives On

Actual size of product approx. 12 inches (30.4 cm) in height.

PERSONALISE your heart charm and display it on the 24-carat gold-plated stem

Arrives in a keepsake box with Certificate of Authenticity

Real Rose With 24-Carat Gold-Plating

- **More than 128 steps in the making, each specially-preserved rose is one-of-a-kind**
- **Ready to showcase in a stunning faceted glass vase etched with the sentiment**

Those we Love don't go away,
They are beside Us Everyday

The cherished memories we keep in our hearts forever help us heal from the heartache of losing a loved one. Express your everlasting love with this comforting symbol of devotion, a genuine white rose, fresh cut at the height of its beauty and specially preserved. Each *'Love Lives On' Always in Bloom® Real Rose* undergoes more than 128 steps to ensure that it will remain flawless...forever.

What begins as nature's finest work becomes even more special after every delicate rose petal and leaf is preserved to maintain their heavenly white and green colours. Hand-applied 24-carat gold-plating along the edges of the petals and leaves adds to the luxurious look of each rose, as does the full 24-carat gold-plating of the actual stem. Each rose arrives in a long-stemmed gift box, ready to display in a faceted glass vase which is etched with a loving sentiment. You can even personalise the heart charm with your choice of name!

Don't miss out – order yours today!

This unique edition is accompanied by a Certificate of Authenticity. It is available for just 4 interest-free instalments of £27.49 – that's only £109.96 (plus £9.99 S&S)*. Pay nothing now – simply complete and return your Priority Order Form today.

Due to personalisation, this product may not be returned unless faulty. Max. 1 name per product. Max. 10 letters per name in length. © The Bradford Exchange. * S&S - Shipping & Service. Offer applies to UK only. Our guarantee is in addition to the rights provided to you by consumer protection regulations. 01-31753-001P

FASTEST WAY TO ORDER

www.bradford.co.uk/personalisedrose

or call our 24hr hotline on **0333 003 0019**

and quote reference code 431935

PAY NOTHING NOW

ORDER FORM

Please Respond Promptly

To: The Bradford Exchange, PO Box 653, Stoke-on-Trent ST4 4RA

YES! Please order __ (Qty) of the **'LOVE LIVES ON' ALWAYS IN BLOOM® REAL ROSE** for me as described in this advertisement.

Complete today or Call 0333 003 0019

Please indicate your choice of name

Name: ☐☐☐☐☐☐☐☐☐☐

Name (Mr/Mrs/Miss/Ms) ..... (PLEASE PRINT)

Address .....

.....

Postcode ..... Telephone .....

Mobile .....

Email Address .....

The Bradford Exchange - Since 1978 -

Applicants must be aged 18 or over. Please note, we may contact you via mail, email and mobile with information about your reservation. For details of our privacy policy, please go to www.bradford.co.uk/privacypolicy or contact us at the above address or phone number.

01-31753-001P

Order Ref:431935

THE MOBILITY FURNITURE COMPANY

SALE!

TRULY MADE-TO-MEASURE RISE & RECLINE CHAIRS AND ADJUSTABLE BEDS

Ultra comfort pocket sprung AERO-seat option

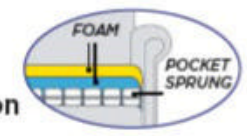

RISE & RECLINE CHAIRS

Choose from our extensive range of chairs and selection of 400 fabrics & upholsteries

BOTH SEATS RISE & RECLINE

Kent two-seater single motor rise and recline settee (one size only)

NEW ELECTRIC SOFA BED

✔ CHOICE OF **WIDTH** ✔ CHOICE OF **DEPTH** ✔ CHOICE OF **HEIGHT**

ADJUSTABLE BEDS

DRAWERS FOR EXTRA STORAGE

£300 Part exchange for your old furniture **OFF THE 1ST ITEM**

+

50% OFF THE 2ND ITEM*

- ✓ **FREE** home demonstration
- ✓ **FREE** home delivery and set up
- ✓ **FREE** nation-wide service
- ✓ **NO** cold calling
- ✓ **FREE** removal of old furniture

5 YEAR WARRANTY INCLUDED FREE WITH EVERY MECHANISED ITEM

Flexible finance packages available

ssafa the Armed Forces charity

"Key benefits of elevating the legs include less swelling, enhanced healing, improved mobility... better quality of life"
Dr Rob Hicks

BHTA British Healthcare Trades Association

tsi APPROVED CODE TRADINGSTANDARDS.UK

CALL FREE TODAY FOR A FREE BROCHURE & HOME DEMONSTRATION

0800 810 8768

www.mobilityfurnituretcompany.co.uk/sale

*The 50% offer is taken from the least expensive item and must be ordered at the same time.

HANDCRAFTED IN GREAT BRITAIN